

FOR KCC USE:

EFFECTIVE DATE: 8-26-95

DISTRICT #

SEAT, Twp, Rg

State of Kansas

NOTICE OF INTENTION TO DRILL

FORM C-1 7/91

FORM MUST BE TYPED

FORM MUST BE SIGNED

ALL BLANKS MUST BE FILLED

Must be approved by the K.C.C. five (5) days prior to commencing well

Expected Spud Date August 22, 1995 month day year

Spot NE SW SW Sec 14 Twp 33S S. Rg 14W East West

OPERATOR: License # 6006 Name: MOLZ OIL COMPANY Address: R.R. 2, Box 54 City/State/Zip: Kiowa, Kansas 67070 Contact Person: Jim Molz Phone: 316/296-4558

990 feet from South North-line of Section 4290 feet from East West-line of Section IS SECTION X REGULAR IRREGULAR?

(NOTE: Locate well on the Section Plat on Reverse Side) County: Barber

Lease Name: BAIER Well #: 1

Field Name:

Is this a Prorated/Spaced Field? yes X no

Target Formation(s): SIMPSON

Nearest lease or unit boundary: 990'

Ground Surface Elevation: EST. 1741 F.B. feet MSL

Water well within one-quarter mile: yes X no

Public water supply well within one mile: yes X no

Depth to bottom of fresh water: 100'

Depth to bottom of useable water: 180'

Surface Pipe by Alternate: X 1 200' 225'

Length of Surface Pipe XXXXXXXXXXXXX set: N/A

Length of Conductor pipe required:

Projected Total Depth: 5400'

Formation at Total Depth: Simpson

Water Source for Drilling Operations: well farm pond X other

DWR Permit #:

Will Cores Be Taken? yes X no

If yes, proposed zone:

Table with columns: Well Drilled For, Well Class, Type Equipment. Rows include Oil, Gas, OWWO, Seismic, and other options.

If OWWO: old well information as follows: Operator: K. & F. Drilling, Inc. Well Name: Baier #1 Comp. Date: 2/18/64 Old Total Depth: 4760'

Directional, Deviated or Horizontal wellbore? yes X no If yes, true vertical depth: Bottom Hole Location:

AFFIDAVIT

The undersigned hereby affirms that the drilling, completion, and eventual plugging of this well will comply with K.S.A. 55-101, et. seq. It is agreed that the following minimum requirements will be met:

- 1. Notify the appropriate district office prior to spudding of well;
2. A copy of the approved notice of intent to drill shall be posted on each drilling rig;
3. The minimum amount of surface pipe as specified below shall be set by circulating cement to the top;
4. If the well is dry hole, an agreement between the operator and the district office on plug length and placement is necessary prior to plugging;
5. The appropriate district office will be notified before well is either plugged or production casing is cemented in;
6. IF AN ALTERNATE IS COMPLETION, PRODUCTION PIPE SHALL BE CEMENTED FROM BELOW ANY USABLE WATER TO SURFACE WITHIN 120 DAYS OF SPUD DATE.

I hereby certify that the statements made herein are true and to the best of my knowledge and belief. August 17, 1995 Signature of Operator or Agent: D. L. Byers Agent

FOR KCC USE. API # 15- 007-01047 Conductor pipe required NONE feet Minimum surface pipe required 225 feet per Alt. (X) Approved by: DPW 8-21-95 This authorization expires: 2-21-96 (This authorization void if drilling not started within 6 months of effective date.) Spud date: Agent:

REMEMBER TO:

- File Drill Pit Application (form CDP-1) with Intent to Drill;
- File Completion Form ACD-1 within 120 days of spud date;
- File acreage attribution plat according to field proration orders;
- Notify appropriate district office 48 hours prior to workover or re-entry;
- Submit plugging report (CP-4) after plugging is completed;
- Obtain written approval before disposing or injecting salt water.

Mail to: Conservation Division, 200 Colorado Derby Building, 202 W. First St., Wichita, Kansas 67202-1286.

OWWO

14 33 14

IN ALL CASES PLOT THE INTENDED WELL ON THE PLAT BELOW

PLAT OF ACREAGE ATTRIBUTABLE TO A WELL IN A PRORATED OR SPACED FIELD

If the intended well is in a prorated or spaced field, please fully complete this side of the form. If the intended well is in a prorated or spaced field complete the plat below showing that the well will be properly located in relationship to other wells producing from the common source of supply. Please show all the wells within 1 mile of the boundaries of the proposed acreage attribution unit for gas wells and within 1/2 mile of the boundaries of the proposed acreage attribution unit for oil wells.

API NO. 15- _____
 OPERATOR _____ LOCATION OF WELL: COUNTY _____
 LEASE _____ feet from south/north line of section _____
 WELL NUMBER _____ feet from east/west line of section _____
 FIELD _____ SECTION _____ TWP _____ RG _____

NUMBER OF ACRES ATTRIBUTABLE TO WELL _____ IS SECTION _____ REGULAR or _____ IRREGULAR
 QTR/QTR/QTR OF ACREAGE _____ IF SECTION IS IRREGULAR, LOCATE WELL FROM NEAREST CORNER BOUNDARY.
 Section corner used: _____ NE _____ NW _____ SE _____ SW

PLAT

(Show location of the well and shade attributable acreage for prorated or spaced wells.)
 (Show footage to the nearest lease or unit boundary line.)

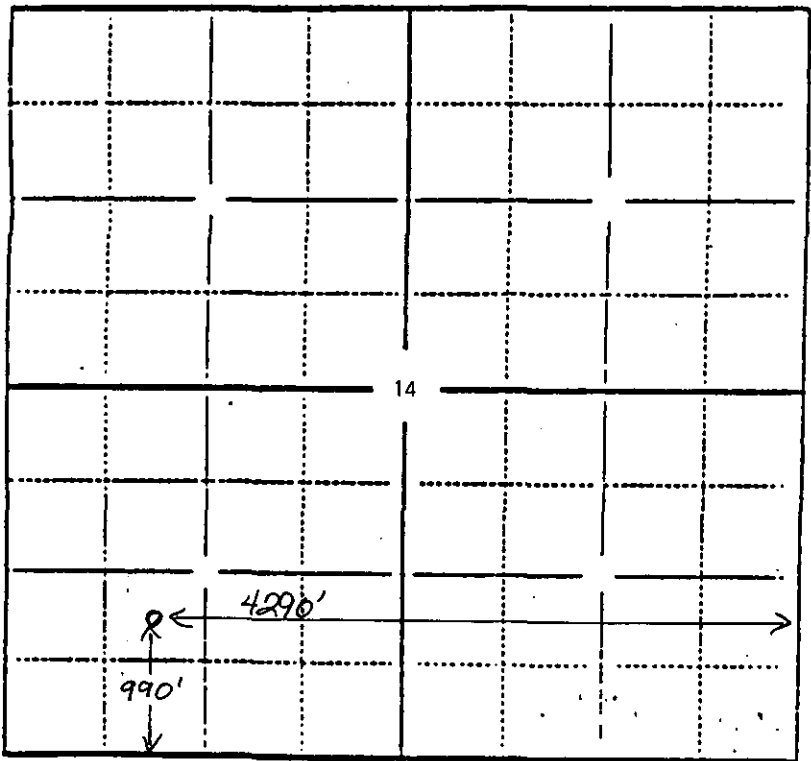

BARBER COUNTY

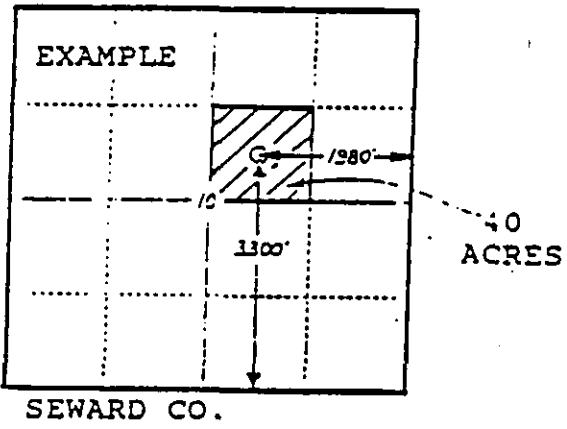

RECEIVED
 KANSAS CORPORATION COMMISSION

AUG 18 1995

CONSERVATION DIVISION
 WICHITA, KS

In plotting the proposed location of the well, you must show:

- 1) The manner in which you are using the depicted plat by identifying section lines, i.e. 1 section, 1 section with 8 surrounding sections, 4 sections, etc.;
- 2) the distance of the proposed drilling location from the section's south/north and east/west lines; and
- 3) the distance to the nearest lease or unit boundary line.