

COPY

CONFIDENTIAL

CONFIDENTIAL

SIDE ONE

STATE CORPORATION COMMISSION OF KANSAS
 OIL & GAS CONSERVATION DIVISION
 WELL COMPLETION FORM
 ACO-1 WELL HISTORY
 DESCRIPTION OF WELL AND LEASE

API NO. 15- ⁰⁷⁷ 007-21,206-00-00

County Harper

C S/2 SW _____ Sec. 35 Twp. 32 Rge. 5 East West

660 Ft. North from Southeast Corner of Section

3960 Ft. West from Southeast Corner of Section
 (NOTE: Locate well in section plat below.)

Lease Name Raymond Duncan Well # 1

Field Name _____

Producing Formation Waiting on Completion

Elevation: Ground 1476 KB 1484

Total Depth 3500' PBDT _____

Operator: License # 4511

Name: William H. Davis

Address 2800 Mid-Continent Tower

City/State/Zip Tulsa, OK 74103

Purchaser: _____

Operator Contact Person: Mike Purdum

Phone (918) 587-7782

Contractor: Name: Lobo Drilling Co.

License: 5864

Wellsite Geologist: _____

Designate Type of Completion

New Well _____ Re-Entry _____ Workover _____
 Oil _____ SWD _____ Temp. Abd. _____
 Gas _____ Inj _____ Delayed Comp. _____
 Dry _____ Other (Core, Water Supply, etc.) _____

If OWMG: old well info as follows:
 Operator: _____

Well Name: _____

Comp. Date _____ Old Total Depth _____

Drilling Method:
 Mud Rotary _____ Air Rotary _____ Cable _____

04-23-90 04-30-90
 Spud Date Date Reached TD Completion Date

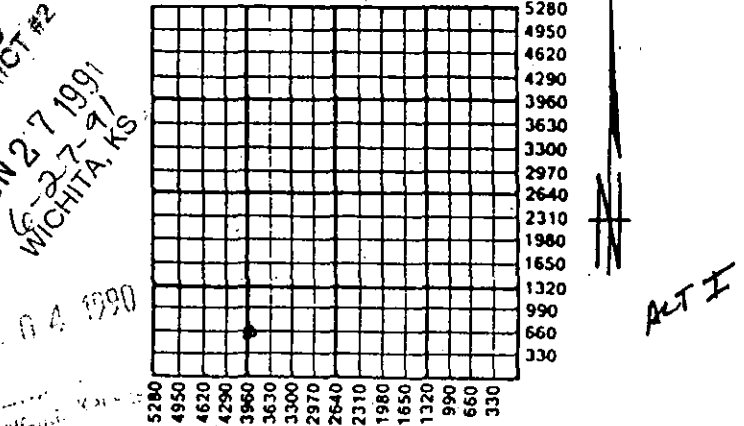

Amount of Surface Pipe Set and Cemented at 328' Feet

Multiple Stage Cementing Collar Used? Yes No

If yes, show depth set _____ Feet

If Alternate II completion, cement circulated from _____

feet depth to _____ w/ _____ sx cmt.

INSTRUCTIONS: This form shall be completed in triplicate and filed with the Kansas Corporation Commission, 200 Colorado Derby Building, Wichita, Kansas. 67202, within 120 days of the spud date of any well. Rule 82-3-130, 82-3-107 and 82-3-106 apply. Information on side two of this form will be held confidential for a period of 12 months if requested in writing and submitted with the form. See rule 82-3-107 for confidentiality in excess of 12 months. One copy of all wireline logs and drillers time log shall be attached with this form. ALL CEMENTING TICKETS MUST BE ATTACHED. Submit CP-4 form with all plugged wells. Submit CP-111 form with all temporarily abandoned wells. Any recompletion, workover or conversion of a well requires filing of ACO-2 within 120 days from commencement date of such work.

All requirements of the statutes, rules and regulations promulgated to regulate the oil and gas industry have been fully complied with and the statements herein are complete and correct to the best of my knowledge.

Signature William H. Davis

Title Operator Date 5-31-90

Subscribed and sworn to before me this 31st day of May, 1990.

Notary Public [Signature]

Date Commission Expires 3-27-94 Tom Benavides

K.C.C. OFFICE USE ONLY

F Letter of Confidentiality Attached
 C Wireline Log Received
 C _____ Drillers Timelog Received

KCC _____ SWD/Rep _____ NGPA
 KGS _____ Plug _____ Other _____
 (Specify)

DIST DATA E