

Give All Information Completely
Make Required Affidavit
Mail or Deliver Report to:
Conservation Division
State Corporation Commission
212 No. Market
Wichita, Kansas

WELL PLUGGING RECORD

Harper County, Sec. 3 Twp. 32S Rge. (E) 7 (W)

Location as "NE/CNWxSWx" or footage from lines C NE NW
Lease Owner Shenandoah Oil Corporation
Lease Name R. I. Denny Well No. 1
Office Address 1018 Commerce Bldg., Ft. Worth, Texas 76102
Character of Well (completed as Oil, Gas or Dry Hole) Dry Hole
Date well completed November 4, 1968
Application for plugging filed 19
Application for plugging approved 19
Plugging commenced November 4, 1968
Plugging completed November 4, 1968
Reason for abandonment of well or producing formation Dry Hole

NORTH

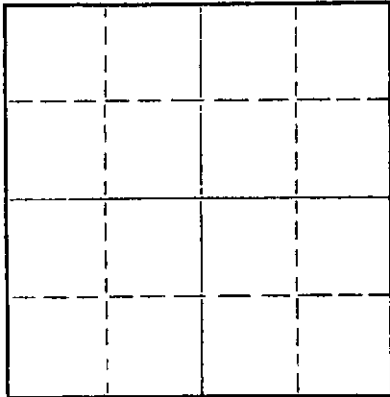

Locate well correctly on above Section Plat

If a producing well is abandoned, date of last production 19
Was permission obtained from the Conservation Division or its agents before plugging was commenced? Yes (Ralph Warren of Pratt)

Name of Conservation Agent who supervised plugging of this well
Producing formation Depth to top Bottom Total Depth of Well 4806 Feet
Show depth and thickness of all water, oil and gas formations.

OIL, GAS OR WATER RECORDS

CASING RECORD

FORMATION	CONTENT	FROM	TO	SIZE	PUT IN	PULLED OUT
	Surface	0	531'	8-5/8"	10/24/48	-----
	Casing					

RECEIVED
STATE CORPORATION COMMISSION
NOV 8 1968
CONSERVATION DIVISION
Wichita, Kansas

Describe in detail the manner in which the well was plugged, including where the mud fluid was placed and the method or methods used in introducing it into the hole. If cement or other plugs were used, state the character of same and depth placed, from feet to feet for each plug set.

Heavy Mud from Total Depth to 300 Feet;
1/2 sax Hulls, Plug and 25 sax Cement
thru the Drill Pipe; Mud to 40 Feet;
1/2 sax Hulls, Plug and 10 sax Cement
to Base of Cellar; 2 sax in Rat Hole.
Job completed @ 12:00 Noon 11/4/68.

(If additional description is necessary, use BACK of this sheet)

Name of Plugging Contractor Sage Drilling Co.
Address 500 Bitting Building, Wichita, Kansas 67202

STATE OF KANSAS COUNTY OF SEDGWICK, ss.

Wayne W. Kahmeyer of Sage Drilling Co. (employee of owner) or (owner or operator) of the above-described well, being duly sworn on oath, says: That I have knowledge of the facts, statements, and matters herein contained and the log of the above-described well as filed and that the same are true and correct. So help me God.

(Signature) Wayne W. Kahmeyer
500 Bitting Building, Wichita, Kansas
(Address)

Subscribed and sworn to before me this 7th day of November, 1968



Louise K. Whitted - Notary Public.

My commission expires November 26, 1970.

DRILLERS LOG

R. I. DENNY NO. 1

CASING RECORD: OPERATOR: Shenandoah Oil Corp. DESCRIPTION:
8-5/8" @ 531' CONTRACTOR: Sage Drilling Co. C NE NW
w/350 sax cement COMMENCED: October 23, 1968 Sec. 3-32S-7W
Harper County, Kansas
TOTAL DEPTH: COMPLETED: November 4, 1968
4806'

<u>FORMATION</u>	<u>FROM</u>	<u>TO</u>	<u>REMARKS</u>
Surface Soil	0	535	
Red Bed & Shale	535	1425	
Shale	1425	2545	
Lime & Shale	2545	3335	
Shale & Lime	3335	3705	
Lime, Shale & Chert	3705	3903	
Lime & Shale	3903	4408	
Lime	4408	4550	
Shale & Lime	4550	4752	
Lime & Shale	4752	4806	D&A

RECEIVED
STATE CORPORATION COMMISSION
NOV 8 1968
CONSERVATION DIVISION
Wichita, Kansas

I certify that this is a true and correct copy of the above log to the best of my knowledge.

SAGE DRILLING CO., INC.

By Wayne W. Kahmeyer

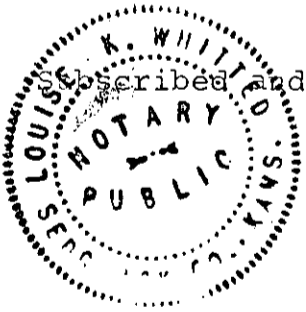

Subscribed and sworn to before me this 7th day of November, 1968.

Louise K. Whitted
Louise K. Whitted, Notary Public

My commission expires:
November 26, 1970.

TOPOGRAPHIC ENGINEERING COMPANY

Surveying and Mapping for the Oil & Gas Industry

809 N. Hudson (405) Central 5-2363

OKLAHOMA CITY, OKLAHOMA 73102

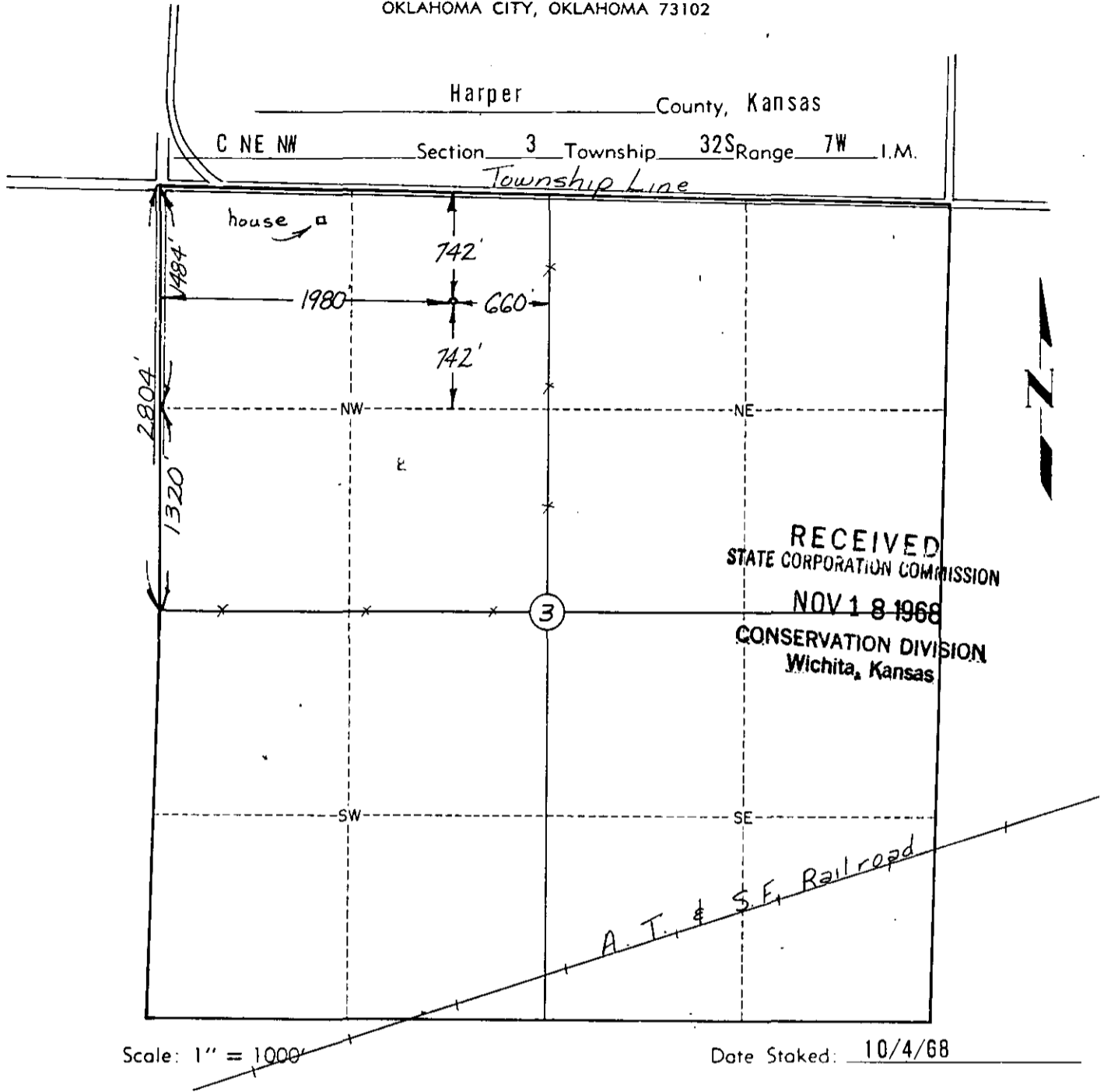

Operator: SHENANDOAH OIL CO. ELEVATION:

Lease Name: R. I. DENNY Well No.: 1

Topography & Vegetation Wheat field - sandy - level

Good Drill Site? Yes Reference Stakes or Alternate Location None
 Stakes Set _____

Best Accessibility to Location From Section line road N of location

Distance & Direction from Hwy Jct or Town From Jct. Hwy's 2&14 and 160 East go 1 mile N on Hwy 2 then 1 mile W to NE corner Sec. 3-32S-7W.

CERTIFICATE:

I, Virgil Rogers, an authorized agent of Topographic Engineering Company do hereby certify that I have surveyed and staked the above described well location in accordance with the laws of the State of Kansas, and that this plat shows the true results of that survey.

TOPOGRAPHIC ENGINEERING CO.

By: Virgil R. Rogers