

Larry Riffe  
Advantage Elev.

Form C-1  
December 2002  
Form must be Typed  
Form must be Signed  
All blanks must be Filled

For KCC Use:  
Effective Date: 9-17-03  
District # 3  
SGA?  Yes  No

KANSAS CORPORATION COMMISSION  
OIL & GAS CONSERVATION DIVISION

NOTICE OF INTENT TO DRILL

Must be approved by KCC five (5) days prior to commencing well

Expected Spud Date 9 8 2003  
month day year

Spot 4p 20' w of  
S1/2 NW SE Sec. 5 Twp. 34 S. R. 12  
1650 feet from  N /  S Line of Section Per  
2000 feet from  E /  W Line of Section Op  
Is SECTION  Regular  Irregular? Survey

OPERATOR: License# 32302  
Name: Key Gas Corp.  
Address: 155 N. Market, Suite 900  
City/State/Zip: Wichita, KS 67202  
Contact Person: Rod Andersen  
Phone: (316) 265-2270

(Note: Locate well on the Section Plat on reverse side)  
County: Barber  
Lease Name: Grice Well #: 1-5  
Field Name: BOGGS

CONTRACTOR: License# 33006  
Name: ACE DRILLING INC

Is this a Prorated / Spaced Field?  Yes  No  
Target Information(s): Mississippian  
Nearest Lease or unit boundary: 660  
Ground Surface Elevation: 1520 est. feet MSL

Well Drilled For: Well Class: Type Equipment:  
 Oil  Enh Rec  Infield  Mud Rotary  
 Gas  Storage  Pool Ext.  Air Rotary  
 QWVO  Disposal  Wildcat  Cable  
 Seismic; # of Holes  Other

Water well within one-quarter mile:  Yes  No  
Public water supply well within one mile:  Yes  No  
Depth to bottom of fresh water: 150  
Depth to bottom of usable water: 180  
Surface Pipe by Alternate:  1  2  
Length of Surface Pipe Planned to be set: 350

QWVO: old well information as follows:  
Operator: \_\_\_\_\_  
Well Name: \_\_\_\_\_  
Original Completion Date: \_\_\_\_\_ Original Total Depth: \_\_\_\_\_

Length of Conductor Pipe required: none  
Projected Total Depth: 4800'  
Formation at Total Depth: Mississippian

Directional, Deviated or Horizontal wellbore?  Yes  No  
If Yes, true vertical depth: KANSAS CORPORATION COMMISSION  
Bottom Hole Location: \_\_\_\_\_  
KCC DKT #: SEP 02 2003

Water Source for Drilling Operations:  
 Well  Farm Pond Other  \_\_\_\_\_  
DWR Permit #: \_\_\_\_\_

RECEIVED  
SEP 02 2003  
9-2-03  
CONSERVATION DIVISION  
WICHITA, KS

AFFIDAVIT

The undersigned hereby affirms that the drilling, completion and eventual plugging of this well will comply with K.S.A. 55 et. seq.  
It is agreed that the following minimum requirements will be met:  
1. Notify the appropriate district office prior to spudding of well;  
2. A copy of the approved notice of intent to drill shall be posted on each drilling rig;  
3. The minimum amount of surface pipe as specified below shall be set by circulating cement to the top; in all cases surface pipe shall be set through all unconsolidated materials plus a minimum of 20 feet into the underlying formation.  
4. If the well is dry hole, an agreement between the operator and the district office on plug length and placement is necessary prior to plugging;  
5. The appropriate district office will be notified before well is either plugged or production casing is cemented in;  
6. If an ALTERNATE II COMPLETION, production pipe shall be cemented from below any usable water to surface within 120 days of spud date. Or pursuant to Appendix "B" - Eastern Kansas surface casing order #133,891-C, which applies to the KCC District 3 area, alternate II cementing must be completed within 30 days of the spud date or the well shall be plugged. In all cases, NOTIFY district office prior to any cementing.  
I hereby certify that the statements made herein are true and to the best of my knowledge and belief.

\* COPY OF SURVEY PLAT ATTACHED

Date: 9/2/03 Signature of Operator or Agent: Rod Andersen Title: Geologist

For KCC Use ONLY  
API # 15: 007-22773-00-00  
Conductor pipe required NONE feet  
Minimum surface pipe required 200 feet per Alt. 02  
Approved by: RJP 9-12-03  
This authorization expires: 3-12-04  
(This authorization void if drilling not started within 6 months of effective date.)  
Spud date: \_\_\_\_\_ Agent: \_\_\_\_\_

Remember to:  
- File Drill Pit Application (form CDP-1) with Intent to Drill;  
- File Completion Form ACO-1 within 120 days of spud date;  
- File acreage attribution plat according to field proration orders;  
- Notify appropriate district office 48 hours prior to workover or re-entry;  
- Submit plugging report (CP-4) after plugging is completed;  
- Obtain written approval before disposing or injecting salt water.  
- If this permit has expired (See: authorized expiration date) please check the box below and return to the address below.  
 Well Not Drilled - Permit Expired  
Signature of Operator or Agent: \_\_\_\_\_  
Date: \_\_\_\_\_

5  
34  
123

RECEIVED

SEP 12 2003

KCC WICHITA

**IN ALL CASES PLOT THE INTENDED WELL ON THE PLAT BELOW**  
**IN ALL CASES PLOT THE INTENDED WELL ON THE PLAT BELOW**

Plat of acreage attributable to a well in a prorated or spaced field  
Plat of acreage attributable to a well in a prorated or spaced field

If the intended well is in a prorated or spaced field, please fully complete this side of the form. If the intended well is in a prorated or spaced field and the well is located in a prorated or spaced field, the well is located in a prorated or spaced field. If the intended well is in a prorated or spaced field, the well is located in a prorated or spaced field. If the intended well is in a prorated or spaced field, the well is located in a prorated or spaced field.

API No. 15 - \_\_\_\_\_  
Operator: \_\_\_\_\_  
Owner: Starr F. Schlobohm  
Well Number: Scheutz  
Well Number: \_\_\_\_\_  
Field: Gatherine-South  
Number of Acres attributable to well: \_\_\_\_\_  
Name / QTR / QTR of acreage: \_\_\_\_\_  
QTR / QTR / QTR of acreage: \_\_\_\_\_

Location of Well: County: \_\_\_\_\_  
Location of Well: County: Ellis  
\_\_\_\_\_ feet from \_\_\_\_\_ N / \_\_\_\_\_ S Line of Section  
2230 feet from \_\_\_\_\_ E / \_\_\_\_\_ W Line of Section  
\_\_\_\_\_ feet from \_\_\_\_\_ E / \_\_\_\_\_ W Line of Section  
Sec. 330 Twp. 14 S. R. 17  
Is Section:  Regular or  Irregular  
Is Section:  Regular or  Irregular  
If Section is Irregular, locate well from nearest corner boundary.  
If Section is Irregular, locate well from nearest corner boundary.  
Section corner used:  NE  NW  SE  SW

**PLAT**

(Show location of the well and shade attributable acreage for prorated or spaced wells.)  
(Show location of the well and shade attributable acreage for prorated or spaced wells.)  
(Show footage to the nearest lease or unit boundary line.)

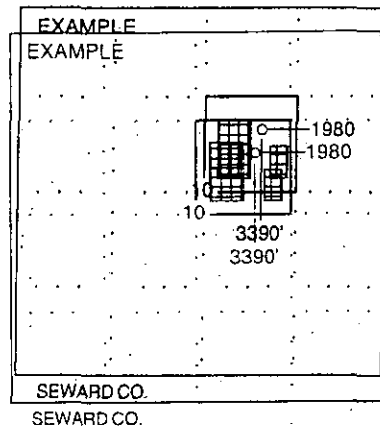
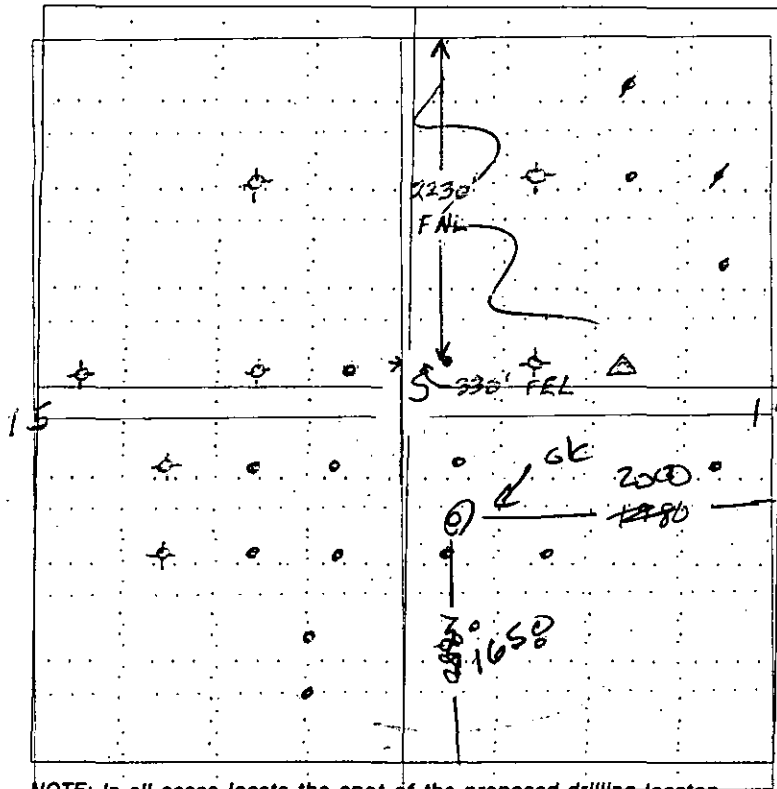

NOTE: In all cases locate the spot of the proposed drilling location.  
NOTE: In all cases locate the spot of the proposed drilling location.

**In plotting the proposed location of the well, you must show:**

1. The manner in which you are using the depicted plat by identifying section lines, i.e. 1 section, 1 section with 8 surrounding sections,
2. The distance of the proposed drilling location from the section's south / north and east / west.
3. The distance of the proposed drilling location from the section's south / north and east / west.
4. If proposed location is located within a prorated or spaced field a certificate of acreage attribution plat must be attached: (CO-7 for oil wells; CG-8 for gas wells).