

FOR KCC USE:

CORRECTION

FORM C-1 7/91

FORM MUST BE TYPED

FORM MUST BE SIGNED

ALL BLANKS MUST BE FILLED

EFFECTIVE DATE: 1-31-98

State of Kansas

DISTRICT # 1

NOTICE OF INTENTION TO DRILL

SCA? ... Yes No

Must be approved by the K.C.C. five (5) days prior to commencing well.

Expected Spud Date January 28, 1998
month 1 day 28 year 1998

Spot 150' E of 37 East
C S/2 NW Sec 23 Twp 17S S/Rg 24W West

OPERATOR: License # 32033
Name: WILD HORSE, LLC
Address: 5220 SE 84th Street
City/State/Zip: Newton, Kansas 67114
Contact Person: Ann Watchous
Phone: 316/789-1030

1980 feet from ~~South~~ / North line of Section
1470 feet from ~~XXX~~ / West line of Section
IS SECTION X REGULAR IRREGULAR
(NOTE: Locate well on the Section Plat on Reverse Side)

CONTRACTOR: License #: 5929
Name: DUKE DRILLING CO. INC.

County: Ness
Lease Name: MICHAEL IS Well #: 1
Field Name: Wildcat

Well Drilled For: Well Class: Type Equipment:

Oil ... Enh Rec ... Infield Mud Rotary
... Gas ... Storage ... Pool Ext. ... Air Rotary
... OAWO ... Disposal Wildcat ... Cable
... Seismic; ... # of Holes ... Other

Is this a Prorated/Spaced Field? ... yes no
Target Formation(s): Mississippian
Nearest lease or unit boundary: 1470' WAS: 1370
2358' feet MSL

If OAWO: old well information as follows:
Operator: _____
Well Name: _____
Comp. Date: _____ Old Total Depth _____

Water well within one-quarter mile: ... yes no
Public water supply well within one mile: ... yes no
Depth to bottom of fresh water: 180'
Depth to bottom of usable water: 1000'

Directional, Deviated or Horizontal wellbore? ... yes no
If yes, true vertical depth: _____
Bottom Hole Location: _____

Surface Pipe by Alternate: 1 X 2
Length of Surface Pipe Planned to be set: 200'
Length of Conductor pipe required: N/A
Projected Total Depth: 4300'
Formation at Total Depth: Mississippian
Water Source for Drilling Operations:
... well ... farm pond other

Will Cores Be Taken?: ... yes no
If yes, proposed zone: _____

AFFIDAVIT

* SPOT WAS: 100'E OF C S/2 NW
SPOT IS: 150'E OF C S/2 NW

The undersigned hereby affirms that the drilling, completion and eventual plugging of this well will comply with K.S.A. 55-101, et. seq.
It is agreed that the following minimum requirements will be met:

1. Notify the appropriate district office prior to spudding of well; WAS: 1470' FWL IS: 1470' FWL
2. A copy of the approved notice of intent to drill shall be posted on each drilling rig;
3. The minimum amount of surface pipe as specified below shall be set by circulating cement to the top; in all cases surface pipe shall be set through all unconsolidated materials plus a minimum of 20 feet into the underlying formation;
4. If the well is dry hole, an agreement between the operator and the district office on plug length and placement is necessary prior to plugging;
5. The appropriate district office will be notified before well is either plugged or production casing is cemented in;
6. IF AN ALTERNATE II COMPLETION, PRODUCTION PIPE SHALL BE CEMENTED FROM BELOW ANY USABLE WATER TO SURFACE WITHIN 120 DAYS OF SPUD DATE. IN ALL CASES, NOTIFY DISTRICT OFFICE PRIOR TO ANY CEMENTING.

I hereby certify that the statements made herein are true and to the best of my knowledge and belief.

Date: 1/26/98 Signature of Operator or Agent: [Signature] Title: Agent

FOR KCC USE:
API # 15- 135-24,049 0000
Conductor pipe requires NONE feet
Minimum surface pipe required 200 feet per Alt. X(2)
Approved by: OK 1-26-98 JK / ORIG 1-26-98 JK
This authorization expires: 7-26-98
(This authorization void if drilling not started within 6 months of effective date.)
Spud date: _____ Agent: _____

REMEMBER TO:

- File Drill Pit Application (form CDP-1) with Intent to Drill;
- File Completion form ACO-1 within 120 days of spud date;
- File acreage attribution plat according to field proration orders;
- Notify appropriate district office 48 hours prior to workover or re-entry;
- Submit plugging report (CP-4) after plugging is completed;
- Obtain written approval before disposing or injecting salt water.

RECEIVED

JAN 27 1998

Mail to: KCC - Conservation Division, 130 S. Market - Room 2073, Wichita, Kansas 67202.

CONSERVATION DIVISION
JAN 27 1998

IN ALL CASES PLOT THE INTENDED WELL ON THE PLAT BELOW

PLAT OF ACREAGE ATTRIBUTABLE TO A WELL IN A PRORATED OR SPACED FIELD

If the intended well is in a prorated or spaced field, please fully complete this side of the form. If the intended well is in a prorated or spaced field complete the plat below showing that the well will be properly located in relationship to other wells producing from the common source of supply. Please show all the wells within 1 mile of the boundaries of the proposed acreage attribution unit for gas wells and within 1/2 mile of the boundaries of the proposed acreage attribution unit for oil wells.

API NO. 15- _____
 OPERATOR _____
 LEASE _____
 WELL NUMBER _____
 FIELD _____

LOCATION OF WELL: COUNTY _____
 _____ feet from south/north line of section
 _____ feet from east/west line of section
 SECTION _____ TWP _____ RG _____

NUMBER OF ACRES ATTRIBUTABLE TO WELL _____
 OTR/OTR/OTR OF ACREAGE _____

IS SECTION _____ REGULAR or _____ IRREGULAR
IF SECTION IS IRREGULAR, LOCATE WELL FROM NEAREST CORNER BOUNDARY.

Section corner used: _____ NE _____ NW _____ SE _____ SW

PLAT

(Show location of the well and shade attributable acreage for prorated or spaced wells.)
 (Show footage to the nearest lease or unit boundary line.)

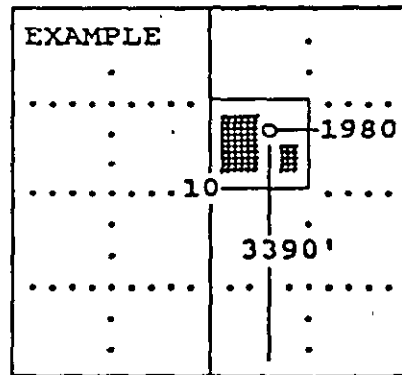
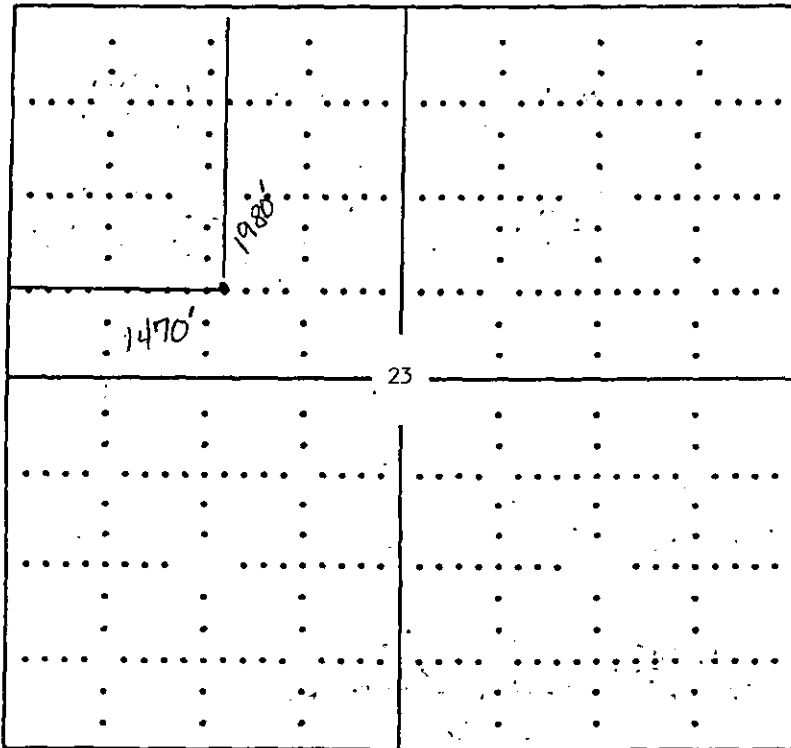

SEWARD CO.

ENSS COUNTY

In plotting the proposed location of the well, you must show:

- 1) The manner in which you are using the depicted plat by identifying section lines, i.e. 1 section, 1 section with 8 surrounding sections, 4 sections, etc.;
- 2) the distance of the proposed drilling location from the section's south/north and east/west; and
- 3) the distance to the nearest lease or unit boundary line.