

TYPE

NOTICE OF INTENTION TO DRILL

C-1

TO BE FILED WITH THE STATE CORPORATION COMMISSION
PRIOR TO COMMENCEMENT OF WELL

API Number 15-007-20,496-0000
(For office use only)

1. Operator Jim Molz
Address R.R. #2 Kiowa, Kansas 67070 ⁵
2. Contractor (/?) Sterling Drlg.
Address Sterling, Kansas 67579
3. Type of Equipment: Rotary Cable Tool _____
4. Well to be Drilled for: Oil _____ Gas _____
Disposal Input _____ Other _____
5. Depth of Deepest Fresh Water within 1 mile 80' ft.
6. Depth of Municipal Water Well within 3 miles NONE ft.
7. Depth to Protect all Fresh Water 100' ft.
8. Amount of Surface Casing to be set 550' ft.
9. Alternate No. 1 _____ No. 2 _____

Starting Date 5-16-77
County Barber
Sec 6 Twp 35 S Rge 11 ^E W
Spot Location 100' N of E/2 NW NW
Nearest Lease Line 550' ft.
Lease Name Molz
Well No. 3
Est. Total Depth 1050' ft.

REMARKS:

OPERATOR STATES THAT HE WILL COMPLY WITH K. S. A. 55-128

Signature of Operator

Jim Molz
by Douglas H. M. [unclear]
Petroleum Geologist

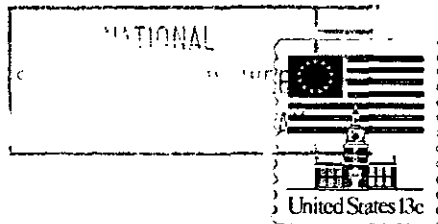

State Corporation Commission of Kansas
Conservation Division
245 North Water
Wichita, Kansas 67202

RECEIVED
STATE CORPORATION COMMISSION

MAY 10 1977
5-10-77
CONSERVATION DIVISION
Wichita, Kansas

(IF PREFERRED, MAIL IN ENVELOPE)