

TYPE

**NOTICE OF INTENTION TO DRILL**

C-1

**TO BE FILED WITH THE STATE CORPORATION COMMISSION  
PRIOR TO COMMENCEMENT OF WELL**

API Number 15-007-20,421  
(For office use only) - 0000

1. Operator MOLZ OIL COMPANY

Starting Date 22 MAY 1976

Address R R # 2, KIOWA, KANSAS 67070

County BARBER

2. Contractor SWEETMAN DRILLING, INC.

Sec. 6 Twp. 35 S Rge. 11 <sup>XBX</sup><sub>W</sub>

Address WICHITA, KANSAS 67202

Spot Location N/2 NE/4 SW/4

3. Type of Equipment: Rotary X Cable Tool \_\_\_\_\_

Nearest Lease Line 330 ft.

4. Well to be Drilled for: Oil X Gas X

Lease Name RATHGEBER

Disposal \_\_\_\_\_ Input \_\_\_\_\_ Other \_\_\_\_\_

5. Depth of Deepest Fresh Water within 1 mile 60 ft.

Well No. A-2

6. Depth of Municipal Water Well within 3 miles None ft.

7. Depth to Protect all Fresh Water 200 ft.

8. Amount of Surface Casing to be set 250 ft.

Est. Total Depth 5200 ft.

9. Alternate No. 1 X No. 2 \_\_\_\_\_

REMARKS:

OPERATOR STATES THAT HE WILL COMPLY WITH K. S. A. 55-128

*SAMPLES Will BE  
ANALYZED*

Signature of Operator \_\_\_\_\_

*Jim Molz*  
*RKS* *[Signature]*  
645-H



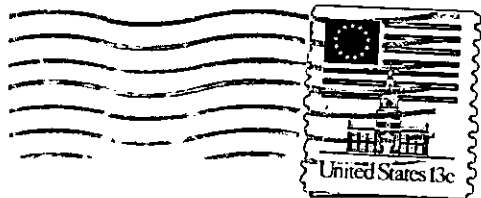

**State Corporation Commission of Kansas  
Conservation Division**

[Redacted]  
[Redacted]

*New Address*  
245 North Water  
Wichita, Kansas 67202

MAY 25 1976  
5-25-76  
COMMUNICATIONS SECTION  
WICHITA, KANSAS

(IF PREFERRED, MAIL IN ENVELOPE)