

KANSAS CORPORATION COMMISSION
OIL & GAS CONSERVATION DIVISION

WELL PLUGGING APPLICATION

Please TYPE Form and File ONE Copy

Form CP-1
September 2003
This Form must be Typed
Form must be Signed
All blanks must be Filled

API # 15 - 129-20417-0001 (Identifier Number of this well). This must be listed for wells drilled since 1967; if no API # was issued,

indicate original spud or completion date 3-25-1980

Well Operator: Duke Energy Field Services L.P. KCC License #: 32782
(Owner / Company Name) (Operator's)

Address: 6120 S. Yale Suite 1100 City: Tulsa

State: Oklahoma Zip Code: 74136 Contact Phone: (918) 523 - 1153

Lease: Harrison Well #: A1-12 Sec. 12 Twp. 32 S. R. 42 East West

CNW - NE - SE Spot Location / QQQQ County: Morton

1980 Feet (in exact footage) From North / South (from nearest outside section corner) Line of Section (Not Lease Line)

660 Feet (in exact footage) From East / West (from nearest outside section corner) Line of Section (Not Lease Line)

Check One: Oil Well Gas Well D&A Cathodic Water Supply Well

SWD Docket # _____ ENHR Docket # _____ Other: Gas Storage

Conductor Casing Size: _____ Set at: _____ Cemented with: _____ Sacks

Surface Casing Size: 8 5/8 Set at: 1486 Cemented with: 750 Sacks

Production Casing Size: 4 1/2 11.6# Set at: 5307 Cemented with: 250 Versagel + Lite and 210 Midcon + "c" Sacks

List (ALL) Perforations and Bridgeplug Sets: Keyes 5106-18 8spf, DV Tool @ 3200, Guiberson packer @ 5067 ft

Elevation: 3475 (G.L. / K.B.) T.D.: 5350 P.B.T.D.: 5229 Anhydrite Depth: NA
(Stone Corral Formation)

Condition of Well: Good Poor Casing Leak Junk in Hole

Proposed Method of Plugging (attach a separate page if additional space is needed): As per KCC regulations (see attached sheet)

RECEIVED
KANSAS CORPORATION COMMISSION

Is Well Log attached to this application as required? Yes No Is ACO-1 filed? Yes No

OCT 08 2004

If not explain why? _____ CONSERVATION DIVISION
WICHITA, KS

Plugging of this Well will be done in accordance with K.S.A. 55-101 et. seq. and the Rules and Regulations of the State Corporation Commission.

List Name of Company Representative authorized to be in charge of plugging operations: Russell Bentley

Phone: (713) 627 - 6814

Address: 5400 Westheimer City / State: Houston, TX 77056

Plugging Contractor: Eagle Well Service, Inc. KCC License #: 7407
(Company Name) (Contractor's)

Address: P.O. Box 1597 Liberal, KS 67905-1597 Phone: (620) 626 - 6189

Proposed Date and Hour of Plugging (if known?): 11/1/2004

Payment of the Plugging Fee (K.A.R. 82-3-118) will be guaranteed by Operator or Agent

Date: October 7, 2004 Authorized Operator / Agent: X Philip Moldenhauer
(Signature)

Mail to: KCC - Conservation Division, 130 S. Market - Room 2078, Wichita, Kansas 67202

RECEIVED
KANSAS CORPORATION COMMISSION

OCT 08 2004

CONSERVATION DIVISION
WICHITA, KS

Mr. Russell Bentley
Duke Energy Field Services
5400 Westheimer Ct.
Houston, TX 77056

September 28, 2004

Re: Plug and Abandonment Application for Duke Energy Field Services Richfield Storage Field Harrison A1-12 (C NE SE 12-32S-42W), Morton County, Kansas

Dear Mr. Fredlund,

Duke Energy Field Services intends to plug and abandon the above mentioned well (API No. 15-129-20417) in its Richfield Storage Field on or near November 1, 2004. Attached please find our CP-1 Application, Well Log, and abandonment proposal. We intend to P&A in exactly the same manner that we did earlier this summer on the first 12 wells in the field.

I will be in touch with you shortly to confirm our plans, but in the meantime if you have any questions, please don't hesitate to contact me.

Regards,



Russell Bentley
281-496-2922 (Voice)
832-630-2395 (Cell)

cc (w/o logs): KCC District I Office (Steve Durrant)
DEFS - Tulsa (Phillip Moldenhauer)

Harrison A1-12
API # 15-129-20417-0001
C NE SE
S12 T32S R42W
Morton, KS

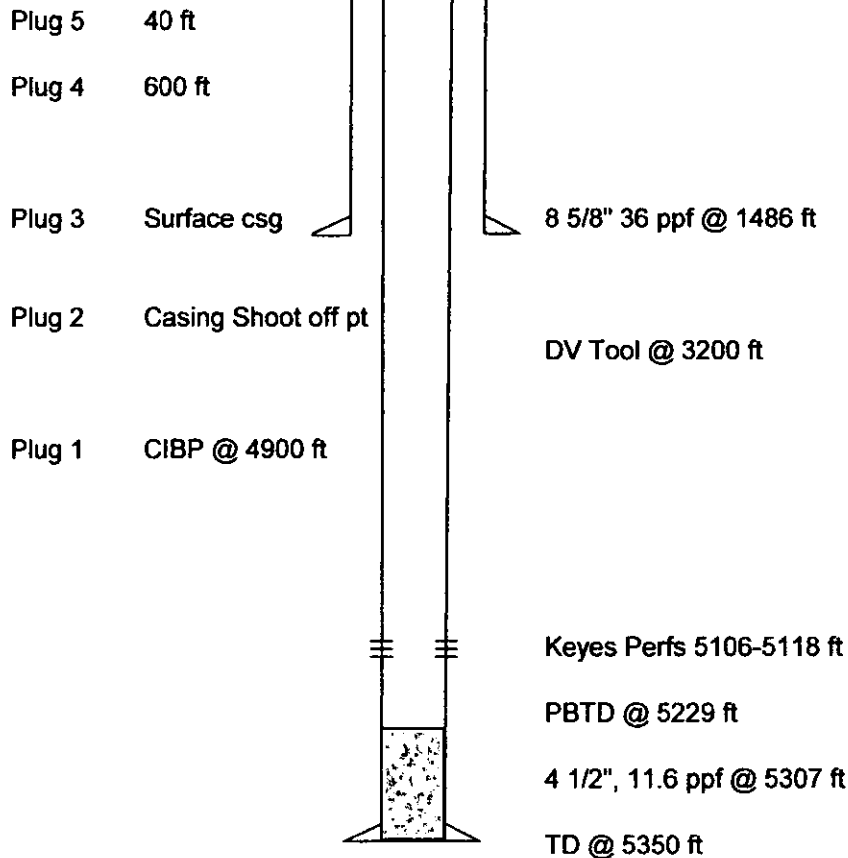

Proposal:

- 1) Notify Kansas One-Call Center 48 hours in advance of job
- 2) Dig working pit, MIRU pulling unit
- 3) Check Tubing/Casing Pressures. Verify well dead.
- 4) ND wellhead/tree
- 5) NU BOP
- 6) Release packer, TOOH w/tbg & packer. Talley tubing and stand back.
- 7) TIH w/ CIBP. Set CIBP above top perforations.
- 8) Spot 20 sx Class H cement on top of CIBP, circulate mud to surface.
- 9) TOOH w/ tbg, laying down same.
- 10) RU to freepoint casing, shoot / cut off.
- 11) RU casing jacks if necessary.
- 12) TOOH w/ casing.
- 14) Spot cement plugs while TOOH, laying down casing.
- 15) Spot cement at following points: 50 sx @ casing shootoff point (if significantly below surface casing)
75 sx @ 1,500 ft (or bottom of surface casing), 50 sx @ 600 ft, 15 sx from 40 ft to surface.
- 16) Cut surface casing 5 ft below ground level. Weld cap to casing stub w/ appropriate API # on cap.
- 17) RD Pulling unit and move off location.

**NOTICE OF RECEIPT OF WELL PLUGGING APPLICATION (CP-1)**

Duke Energy Field Services, LP
370 17th St., Ste. 2500
Denver, CO 80202

October 08, 2004

Re: HARRISON #A1-12
API 15-129-20417-00-01
NESE 12-32S-42W, 1980 FSL 660 FEL
MORTON COUNTY, KANSAS

Dear Operator:

This letter is to notify you that the Conservation Division is in receipt of your plugging proposal, form CP-1, for the above-captioned well.

Your CP-1 has been reviewed by the KCC UPGS Section for completeness and to verify license numbers. The plugging proposal will now be reviewed by the UPGS Section and the KCC District Office listed below for your proposed method of plugging.

Please contact the district office for approval of your proposed plugging method at least five (5) days before plugging the well, pursuant to K.A.R. 82-3-113 (b). If a workover pit will be used during the plugging of the well it must be permitted. A CDP-1 form must be filed and approved prior to the use of the pit.

The Conservation Division's review of form CP-1, either in the central or district office, does not include an inquiry into well ownership or the filing operator's legal right to plug the well.

This notice in no way constitutes authorization to plug the above-captioned well by persons not having legal rights of ownership or interest in the well. This notice is void after ninety (90) days from the above date.

Sincerely

Daniel F. Fredlund
Manager, UPGS

District: #1
210 E Frontview, Suite A
Dodge City, KS 67801
(316) 225-8888