

Give All Information Completely  
Make Required Affidavit  
Mail or Deliver Report to:  
Conservation Division  
State Corporation Commission  
212 No. Market  
Wichita, Kansas

WELL PLUGGING RECORD

BARBER County, Sec. 21 Twp. 34 Rge. 12 (R) (W)

Location as "NE/CNW&SW&" or footage from lines C S/2 N/2 SE/4

Lease Owner PETROLEUM, INC.,

Lease Name COOK "F" Well No. 1

Office Address R.R. #2, GREAT BEND, KANSAS

Character of Well (completed as Oil, Gas or Dry Hole) GAS

Date well completed APRIL 25 1957

Application for plugging filed MARCH 30 1966

Application for plugging approved MARCH 31 1966

Plugging commenced MARCH 30 1966

Plugging completed APRIL 14 1966

Reason for abandonment of well or producing formation DEPLETION OF PRODUCING

ZONE

If a producing well is abandoned, date of last production JAN. 1 1966

Was permission obtained from the Conservation Division or its agents before plugging was commenced? YES

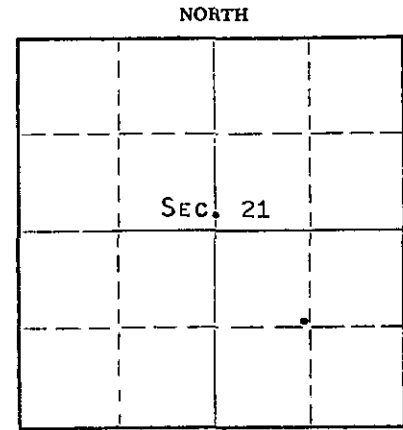

Locate well correctly on above Section Plat

Name of Conservation Agent who supervised plugging of this well ARCHIE ELVING

Producing formation MISSISSIPPI Depth to top 4713 Bottom 4752 Total Depth of Well 4813' Feet

Show depth and thickness of all water, oil and gas formations.

OIL, GAS OR WATER RECORDS

CASING RECORD

FORMATION	CONTENT	FROM	TO	SIZE	PUT IN	PULLED OUT
MISSISSIPPI	SMALL AMOUNT OF GAS & WATER	4722	4734'	8-5/8"	287'	NONE
				4-1/2"	4810'	4281'

Describe in detail the manner in which the well was plugged, indicating where the mud fluid was placed and the method or methods used in introducing it into the hole. If cement or other plugs were used, state the character of same and depth placed, from \_\_\_\_\_ feet to \_\_\_\_\_ feet for each plug set.

PLUGGED BACK TOTAL DEPTH 4528'

MADE ROCK BRIDGE FROM 250' TO 240', DUMPED 25 SACKS CEMENT FROM 240' TO 165'.  
DUMPED MUD FROM 165' TO 40', MADE ROCK BRIDGE FROM 40' TO 30', DUMPED 10 SACKS CEMENT FROM 30' TO BASE OF WELL CELLAR.

RECEIVED  
STATE CORPORATION COMMISSION

APR 28 1966  
4-28-66  
CONSERVATION DIVISION  
Wichita, Kansas

(If additional description is necessary, use BACK of this sheet)  
Name of Plugging Contractor SANTA FE PIPE & SUPPLY INC.  
Address Box 562, GREAT BEND, KANSAS

STATE OF KANSAS, COUNTY OF BARTON, ss.  
MONTE CHADD (employee of owner) or (owner or operator) of the above-described well, being first duly sworn on oath, says: That I have knowledge of the facts, statements, and matters herein contained and the log of the above-described well as filed and that the same are true and correct. So help me God. MONTE CHADD, DIST. PROF. SUPT.

(Signature) *Monte Chadd*

ROUTE #2, GREAT BEND, KANSAS  
(Address)

SUBSCRIBED AND SWORN to before me this 26 day of APRIL, 1966

My commission expires May 28, 1969

*Richard H. Dumble*  
Notary Public.

15-007-10356-0000  
**WELL LOG**

COMPANY PETROLEUM, INCORPORATED

SEC. 21 T. 34S R. 12W

FARM COOK 'F' NO. 1

LOC. App. C/S/2 N/2 SE

TOTAL DEPTH 4813'

COUNTY Barber Co., Kansas

COMM. March 20, 1957 COMP. April 4, 1957

CONTRACTOR GARVEY DRILLING COMPANY

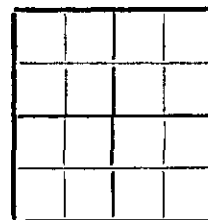

CASING 8 5/8" @ 287' W/175 sax.  
 4 1/2" @ 4810' W/100 sax.

ELEVATION 1462' DF

PRODUCTION Mississippian

FIGURES INDICATE BOTTOM OF FORMATIONS

35	Surface soil & sand		
815	Red bed & shale	Elgin	3596
1429	Shale	Heebner	3810
1625	Shale & shells	Douglas	3870
1915	Lime & shale	Lansing	4023
2079	Shale	B. K. C.	4301
2385	Lime & shale	Cherokee	4674
2554	Shale		
3490	Lime & shale		
3650	Lime		
4006	Lime & shale		
4740	Lime		
4780	Lime & chert		
4802	Lime		
4813	Lime & shale		
4813	T. D.		

**RECEIVED**  
 STATE CORPORATION COMMISSION

APR 28 1966  
 4-28-66  
 OIL & GAS DIVISION  
 TOPEKA, KANSAS

State of KANSAS  
 County of BARTON } SS:

I, Verne A. Morris of Garvey Drilling Co.

upon oath state that the above and foregoing is a true and correct copy of the log of the #1 Cook 'F' well

Verne A. Morris

Subscribed and sworn to before me this 3rd day of May 19 57

My Commission Expires: July 11, 1960

L. J. Brown  
 NOTARY PUBLIC