

EFFECTIVE DATE: 11-24-99

State of Kansas

DISTRICT # 1

NOTICE OF INTENTION TO DRILL

SEAT...Yes...No

Must be approved by the K.C.C. five (5) days prior to commencing well.

Expected Spud Date NOVEMBER 24, 1999
month day year

Spot 20' N & 90' E of
SE - NW - NW - NW Sec 10 Twp 35S, Rg 15 East West

OPERATOR: License # 32204
Name: REDLAND RESOURCES, INC
Address: 6001 NW 23rd Street
City/State/Zip: Okla. City, OK 73127
Contact Person: ALAN THROWER
Phone: (405) 789-7104

970 feet from South North line of Section
1080 feet from East West line of Section
IS SECTION XX REGULAR IRREGULAR?

(NOTE: Locate well on the Section Plot on Reverse Side)
County: BARBER
Lease Name: Z-BAR Well #: 10-4
Field Name: AETNA GAS AREA

CONTRACTOR: License # 5929
Name: DUKE DRILLING

Is this a Prorated/Spaced Field? yes XX no
Target Formation(s): Mississippian
Nearest lease or unit boundary: 970'

Well Drilled For: Well Class: Type Equipment:
... Oil ... Enh Rec ... Infield XX Mud Rotary
XX Gas ... Storage XX Pool Ext. ... Air Rotary
... OWMO ... Disposal ... Wildcat ... Cable
... Seismic; ... # of Males ... Other

Ground Surface Elevation: 1631 feet MSL
Water well within one-quarter mile: yes XX no
Public water supply well within one mile: yes XX no

If OWMO: old well information as follows:
Operator:
Well Name:
Comp. Date: Old Total Depth

Depth to bottom of fresh water: 120'
Depth to bottom of usable water: 180'
Surface Pipe by Alternate: XX 1 2
Length of Surface Pipe Planned to be set: 200+

Directional, Deviated or Horizontal wellbore? yes no
If yes, true vertical depth:
Bottom Hole Location:

Length of Conductor pipe required:
Projected Total Depth: 5200'
Formation at Total Depth: Mississippian
Water Source for Drilling Operations:
... well XX farm pond ... other

Will Cores Be Taken?: yes XX no
If yes, proposed zone:

AFFIDAVIT

The undersigned hereby affirms that the drilling, completion and eventual plugging of this well will comply with K.S.A. 55-101, et. seq.

It is agreed that the following minimum requirements will be met:

1. Notify the appropriate district office prior to spudding of well;
2. A copy of the approved notice of intent to drill shall be posted on each drilling rig;
3. The minimum amount of surface pipe as specified below shall be set by circulating cement to the top; in all cases surface pipe shall be set through all unconsolidated materials plus a minimum of 20 feet into the underlying formation;
4. If the well is dry hole, an agreement between the operator and the district office on plug length and placement is necessary prior to plugging;
5. The appropriate district office will be notified before well is either plugged or production casing is cemented in;
6. IF AN ALTERNATE II COMPLETION, PRODUCTION PIPE SHALL BE CEMENTED FROM BELOW ANY USABLE WATER TO SURFACE WITHIN 120 DAYS OF SPUD DATE. IN ALL CASES, NOTIFY DISTRICT OFFICE PRIOR TO ANY CEMENTING.

I hereby certify that the statements made herein are true and to the best of my knowledge and belief.

Date: November 17, 1999 Signature of Operator or Agent: [Signature] Title: Agent

FOR KCC USE:
API # 15- 007-226080000
Conductor pipe required NONE feet
Minimum surface pipe required 200 feet per Alt. (1) X
Approved by: JK 11-19-99

This authorization expires: 5-19-2000
(This authorization void if drilling not started within 6 months of effective date.)

Spud date: _____ Agent: _____

RECEIVED
KANSAS CORPORATION COMMISSION

NOV 17 1999
11-17-99
CONSERVATION DIVISION
WICHITA, KS

REMEMBER TO:

- File Drill Pit Application (form CDP-1) with Intent to Drill;
- File Completion Form ACO-1 within 120 days of spud date;
- File acreage attribution plat according to field prorations orders;
- Notify appropriate district office 48 hours prior to workover or re-entry;
- Submit plugging report (CP-4) after plugging is completed;
- Obtain written approval before disposing or injecting salt water.

Mail to: KCC - Conservation Division, 130 S. Market - Room 2078, Wichita, Kansas 67202.

IN ALL CASES PLOT THE INTENDED WELL ON THE PLAT BELOW

PLAT OF ACREAGE ATTRIBUTABLE TO A WELL IN A PRORATED OR SPACED FIELD

If the intended well is in a prorated or spaced field, please fully complete this side of the form. If the intended well is in a prorated or spaced field complete the plat below showing that the well will be properly located in relationship to other wells producing from the common source of supply. Please show all the wells within 1 mile of the boundaries of the proposed acreage attribution unit for gas wells and within 1/2 mile of the boundaries of the proposed acreage attribution unit for oil wells.

API NO. 15- _____
OPERATOR _____ LOCATION OF WELL: COUNTY _____
LEASE _____ feet from south/north line of section
WELL NUMBER _____ feet from east/west line of section
FIELD _____ SECTION _____ TWP _____ RG _____

NUMBER OF ACRES ATTRIBUTABLE TO WELL _____ IS SECTION _____ REGULAR or _____ IRREGULAR
QTR./QTR./QTR. OF ACREAGE _____ IF SECTION IS IRREGULAR, LOCATE WELL FROM NEAREST CORNER BOUNDARY.

Section corner used: _____ NE _____ NW _____ SE _____ SW

PLAT

(Show location of the well and shade attributable acreage for prorated or spaced wells.)
(Show footage to the nearest lease or unit boundary line.)

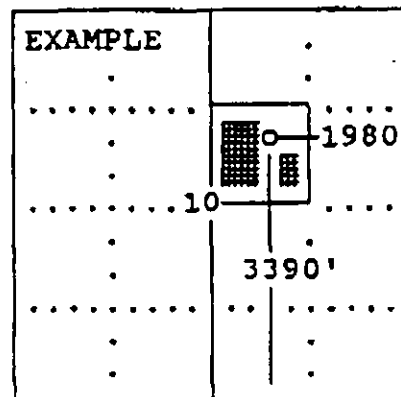
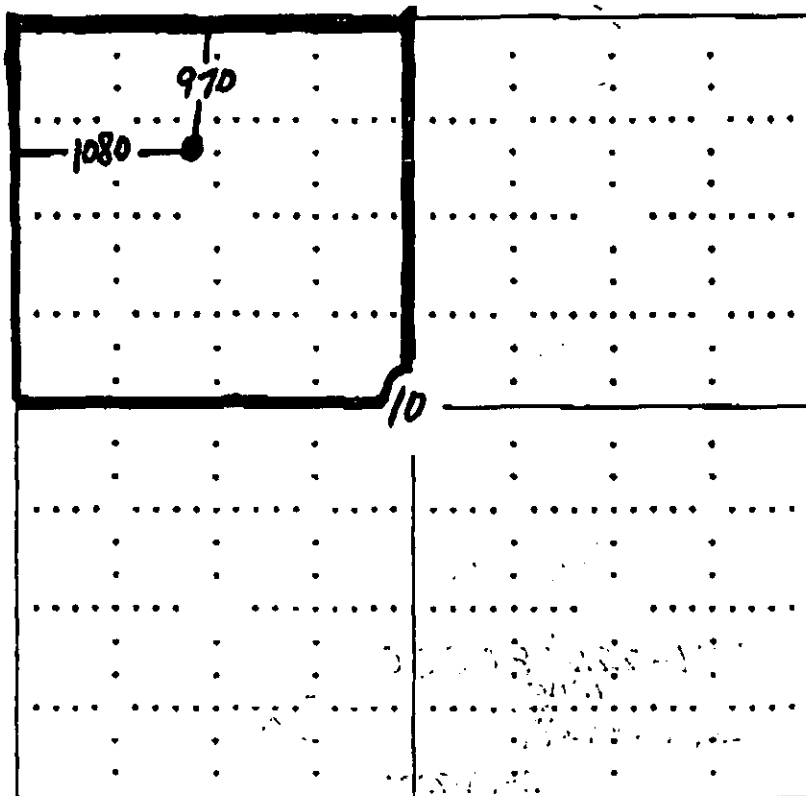

SEWARD CO.

BARBER COUNTY

In plotting the proposed location of the well, you must show:

- 1) The manner in which you are using the depicted plat by identifying section lines, i.e. 1 section, 1 section with 9 surrounding sections, 4 sections, etc.;
- 2) the distance of the proposed drilling location from the section's south/north and east/west; and
- 3) the distance to the nearest lease or unit boundary line.