

FOR KCC USE:

EFFECTIVE DATE: 12-14-92

DISTRICT # 1

SEA7: Yes No

State of Kansas

NOTICE OF INTENTION TO DRILL

Must be approved by the K.C.C. five (5) days prior to commencing well

Loss Circulation Area

at 400-600'

* Suggest ~~to~~ conductor Not a requirement

FORM C-1 7/91

FORM MUST BE TYPED

FORM MUST BE SIGNED

ALL BLANKS MUST BE FILLED

Expected Spud Date 12 - 14 - 92 month day year

Spot NW SW Sec 31. Twp 31. S, Rg 18. East West

OPERATOR: License # 5123 Name: Pickrell Drilling Co. Inc. Address: 110 N. Market, Suite 205 City/State/Zip: Wichita, Kansas, 67202 Contact Person: Larry J. Richardson Phone: 262-8427

1980 feet from South / North line of Section 660 feet from East / West line of Section IS SECTION X REGULAR IRREGULAR?

(NOTE: Locate well on the Section Plat on Reverse Side)

County: Comanche Lease Name: Buhl "A" Field Name: Coldwater

CONTRACTOR: License # 5123 Name: Pickrell Drilling Co. Inc.

Is this a Prorated/Spaced Field? yes no Target Formation(s): Marmaton, Mississippian

Nearest lease or unit boundary: 660' Ground Surface Elevation: 2125 est. feet MSL

Well Drilled For: Well Class: Type Equipment: Oil ... Enh Rec ... Infield X Mud Rotary Gas ... Storage ... X Pool Ext. ... Air Rotary CWWD ... Disposal ... Wildcat ... Cable Seismic; ... # of Holes ... Other

Water well within one-quarter mile: yes X no Public water supply well within one mile: yes X no

Depth to bottom of fresh water: 76' Depth to bottom of usable water: 320'

If CWWD: old well information as follows:

Surface Pipe by Alternate: X 1 2 3 40 Length of Surface Pipe Planned to be set: 200'

Length of Conductor pipe required: N/A None Projected Total Depth: 5200'

Operator: Well Name: Comp. Date: Old Total Depth

Formation at Total Depth: Mississippian Water Source for Drilling Operations:

Directional, Deviated or Horizontal wellbore? yes X no

... well ... farm pond X other DWR Permit #:

If yes, true vertical depth:

Will Cores Be Taken? yes X no

Bottom Hole Location:

If yes, proposed zone:

AFFIDAVIT

The undersigned hereby affirms that the drilling, completion and eventual plugging of this well will comply with K.S.A. 55-101, et. seq.

It is agreed that the following minimum requirements will be met:

- 1. Notify the appropriate district office prior to spudding of well; 2. A copy of the approved notice of intent to drill shall be posted on each drilling rig; 3. The minimum amount of surface pipe as specified below shall be set by circulating cement to the top; in all cases surface pipe shall be set through all unconsolidated materials plus a minimum of 20 feet into the underlying formation; 4. If the well is dry hole, an agreement between the operator and the district office on plug length and placement is necessary prior to plugging; 5. The appropriate district office will be notified before well is either plugged or production casing is cemented in; 6. IF AN ALTERNATE IS COMPLETED, PRODUCTION PIPE SHALL BE CEMENTED FROM BELOW ANY USABLE WATER TO SURFACE WITHIN 120 DAYS OF SPUD DATE. IN ALL CASES, NOTIFY DISTRICT OFFICE PRIOR TO ANY CEMENTING.

I hereby certify that the statements made herein are true and to the best of my knowledge and belief.

Date: 12-08-92 Signature of Operator or Agent: [Signature] Title: Geologist

FOR KCC USE: API # 15- 033-20,867-0000 Conductor pipe required None feet Minimum surface pipe required 340' feet per Alt. (1) X Approved by: CB 12-9-92 This authorization expires: 6-9-93 (This authorization void if drilling not started within 6 months of effective date.) Spud date: Agent:

RECEIVED KANSAS CORPORATION COMMISSION

DEC 08 1992 12-8-92 CONSERVATION DIVISION WICHITA, KS

REMEMBER TO:

- File Drill Pit Application (form CDP-1) with Intent to Drill; - File Completion Form ACO-1 within 120 days of spud date; - File acreage attribution plat according to field proration orders; - Notify appropriate district office 48 hours prior to workover or re-entry; - Submit plugging report (CP-4) after plugging is completed; - Obtain written approval before disposing or injecting salt water.

Mail to: Conservation Division, 200 Colorado Derby Building, 202 W. First St., Wichita, Kansas 67202-1286.

IN ALL CASES PLOT THE INTENDED WELL ON THE PLAT BELOW

PLAT OF ACREAGE ATTRIBUTABLE TO A WELL IN A PRORATED OR SPACED FIELD

If the intended well is in a prorated or spaced field, please fully complete this side of the form. If the intended well is in a prorated or spaced field complete the plat below showing that the well will be properly located in relationship to other wells producing from the common source of supply. Please show all the wells within 1 mile of the boundaries of the proposed acreage attribution unit for gas wells and within 1/2 mile of the boundaries of the proposed acreage attribution unit for oil wells.

API NO. 15- _____
 OPERATOR Pickrell Drilling Co. Inc.
 LEASE Buhl "A"
 WELL NUMBER 1
 FIELD Coldwater

LOCATION OF WELL: COUNTY Comanche
1980 feet from South/~~North~~ line of section
660 feet from East/~~West~~ line of section
 SECTION 31 TWP 31S RG 18W

NUMBER OF ACRES ATTRIBUTABLE TO WELL _____
 QTR/QTR/QTR OF ACREAGE _____

IS SECTION X REGULAR or _____ IRREGULAR
IF SECTION IS IRREGULAR, LOCATE WELL FROM NEAREST CORNER BOUNDARY.

Section corner used: _____ NE _____ NW _____ SE _____ SW
PLAT

(Show location of the well and shade attributable acreage for prorated or spaced wells.)
 (Show footage to the nearest lease or unit boundary line.)

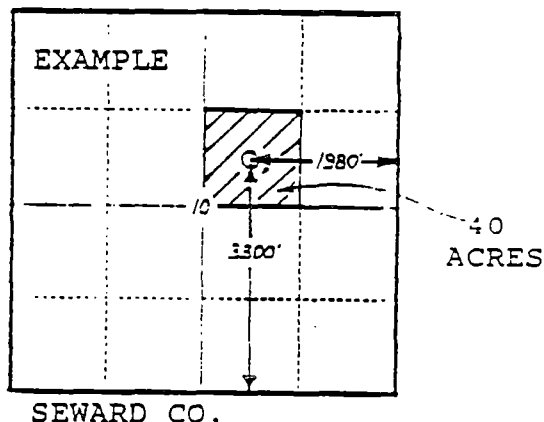
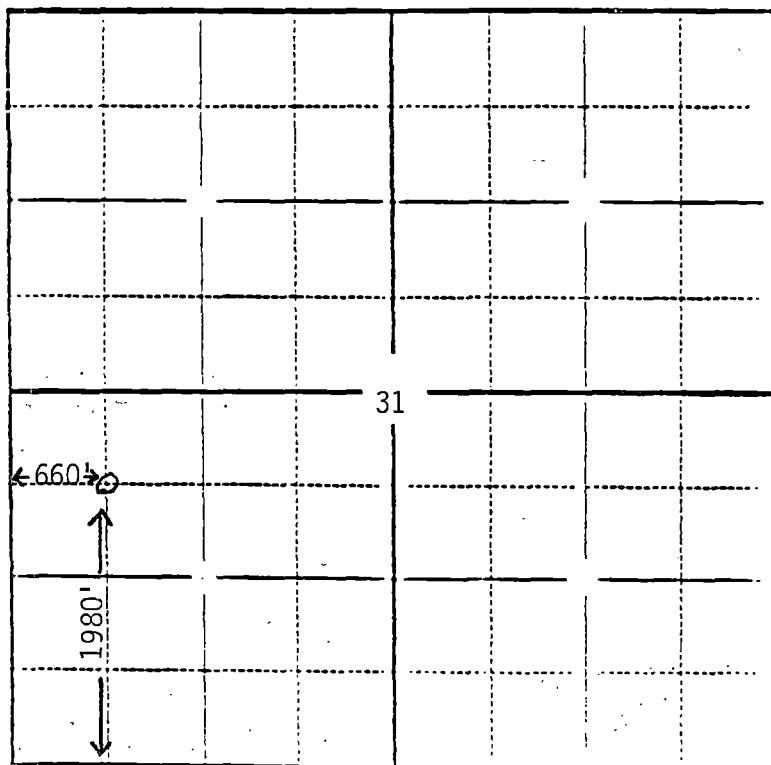

In plotting the proposed location of the well, you must show:

- 1) The manner in which you are using the depicted plat by identifying section lines, i.e. 1 section, 1 section with 8 surrounding sections, 4 sections, etc.;
- 2) the distance of the proposed drilling location from the section's south/north and east/west lines; and
- 3) the distance to the nearest lease or unit boundary line.