

FOR KCC USE:

FORM C-1 7/91

FORM MUST BE TYPED

FORM MUST BE SIGNED

ALL BLANKS MUST BE FILLED

EFFECTIVE DATE: 12-23-98  
DISTRICT # 1  
SGA?  Yes....No

State of Kansas  
NOTICE OF INTENTION TO DRILL

Must be approved by the K.C.C. five (5) days prior to commencing well.

Expected Spud Date December.....20.....1998.....  
month day year

Spot 90' N of  
SW - SW - SW Sec 10 Twp 32 S, Rg 19 East  
West

OPERATOR: License # 32384  
Name: Comanche Resources Company  
Address: 9520 N. May Avenue, Suite 370  
City/State/Zip: Oklahoma City, OK 73120  
Contact Person: ROBERT G. BLAIR  
Phone: (405) 755-5900

420..... feet from South North line of Section  
4950..... feet from East West line of Section  
IS SECTION  REGULAR  IRREGULAR?

(NOTE: Locate well on the Section Plat on Reverse Side)

County: Comanche

Lease Name: Sun Bird Well #: 11A

Field Name: BIRD NORTH

Is this a Prorated/Spaced Field?  yes  no

Target Formation(s): Mississippian

Nearest lease or unit boundary: 330' ENL Fld

Ground Surface Elevation: 2047 feet MSL

Water well within one-quarter mile:  yes  no

Public water supply well within one mile:  yes  no

Depth to bottom of fresh water: 180

Depth to bottom of usable water: 200

Surface Pipe by Alternate:  1  2

Length of Surface Pipe Planned to be set: 856'

Length of Conductor pipe required: 5250'

Projected Total Depth: 5250'

Formation at Total Depth: 5250'

Water Source for Drilling Operations:

..... well ..... farm pond  other

CONTRACTOR: License #: 30692  
Name: H-40 Drilling Company

Well Drilled For: Well Class: Type Equipment:

... Oil  Enh Rec  Infield  Mud Rotary  
 Gas  Storage  Pool Ext.  Air Rotary  
... OAWO  Disposal  Wildcat  Cable  
... Seismic;  # of Holes  Other  
... Other RE-ENTRY

If OAWO: old well information as follows:  
Operator: Sun Exploration & Production Company  
Well Name: Bird #1A  
Comp. Date: 11/28/87 Old Total Depth 6220

Directional, Deviated or Horizontal wellbore?  yes  no  
If yes, true vertical depth: .....  
Bottom Hole Location: .....

Will Cores Be Taken?:  yes  no  
If yes, proposed zone: .....

AFFIDAVIT

The undersigned hereby affirms that the drilling, completion and eventual plugging of this well will comply with K.S.A. 55-101, et. seq.

It is agreed that the following minimum requirements will be met:

1. Notify the appropriate district office prior to spudding of well;
2. A copy of the approved notice of intent to drill shall be posted on each drilling rig;
3. The minimum amount of surface pipe as specified below shall be set by circulating cement to the top; in all cases surface pipe shall be set through all unconsolidated materials plus a minimum of 20 feet into the underlying formation;
4. If the well is dry hole, an agreement between the operator and the district office on plug length and placement is necessary prior to plugging;
5. The appropriate district office will be notified before well is either plugged or production casing is cemented in;
6. IF AN ALTERNATE II COMPLETION, PRODUCTION PIPE SHALL BE CEMENTED FROM BELOW ANY USABLE WATER TO SURFACE WITHIN 120 DAYS OF SPUD DATE. IN ALL CASES, NOTIFY DISTRICT OFFICE PRIOR TO ANY CEMENTING.

I hereby certify that the statements made herein are true and to the best of my knowledge and belief.

Date: 12/15/98..... Signature of Operator or Agent: Robert G. Blair Title: Robert G. Blair, President

FOR KCC USE:  
API # 15- 033-207180001  
Conductor pipe required NONE feet  
Minimum surface pipe required 856 feet per Alt. (1)  
Approved by: SK 12-18-98  
This authorization expires: 6-18-99  
(This authorization void if drilling not started within 6 months of effective date.)  
Spud date: \_\_\_\_\_ Agent: \_\_\_\_\_

RECEIVED  
KANSAS CORPORATION COMMISSION

DEC 15 1998  
12-16-98  
CONSERVATION DIVISION  
WICHITA, KS

REMEMBER TO:

- File Drill Pit Application (form CDP-1) with Intent to Drill;
- File Completion Form ACO-1 within 120 days of spud date;
- File acreage attribution plat according to field proration orders;
- Notify appropriate district office 48 hours prior to workover or re-entry;
- Submit plugging report (CP-4) after plugging is completed;
- Obtain written approval before disposing or injecting salt water.

Mail to: KCC - Conservation Division, 130 S. Market - Room 2078, Wichita, Kansas 67202.

awwo

10  
32  
RW

**IN ALL CASES PLOT THE INTENDED WELL ON THE PLAT BELOW**

**PLAT OF ACREAGE ATTRIBUTABLE TO A WELL IN A PRORATED OR SPACED FIELD**

If the intended well is in a prorated or spaced field, please fully complete this side of the form. If the intended well is in a prorated or spaced field complete the plat below showing that the well will be properly located in relationship to other wells producing from the common source of supply. Please show all the wells within 1 mile of the boundaries of the proposed acreage attribution unit for gas wells and within 1/2 mile of the boundaries of the proposed acreage attribution unit for oil wells.

API NO. 15- \_\_\_\_\_  
 OPERATOR \_\_\_\_\_  
 LEASE \_\_\_\_\_  
 WELL NUMBER \_\_\_\_\_  
 FIELD \_\_\_\_\_

LOCATION OF WELL: COUNTY Comanche  
 \_\_\_\_\_ feet from south/north line of section  
420  
 \_\_\_\_\_ feet from east/west line of section  
4950  
 SECTION 10 TWP 32S RG 19W

NUMBER OF ACRES ATTRIBUTABLE TO WELL 160  
 QTR/QTR/QTR OF ACREAGE SW/4

IS SECTION X REGULAR or \_\_\_\_\_ IRREGULAR  
**IF SECTION IS IRREGULAR, LOCATE WELL FROM NEAREST CORNER BOUNDARY.**

Section corner used: \_\_\_\_\_ NE \_\_\_\_\_ NW \_\_\_\_\_ SE X SW

**PLAT**

(Show location of the well and shade attributable acreage for prorated or spaced wells.)  
 (Show footage to the nearest lease or unit boundary line.)

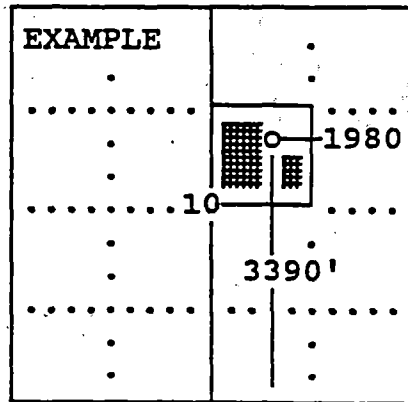
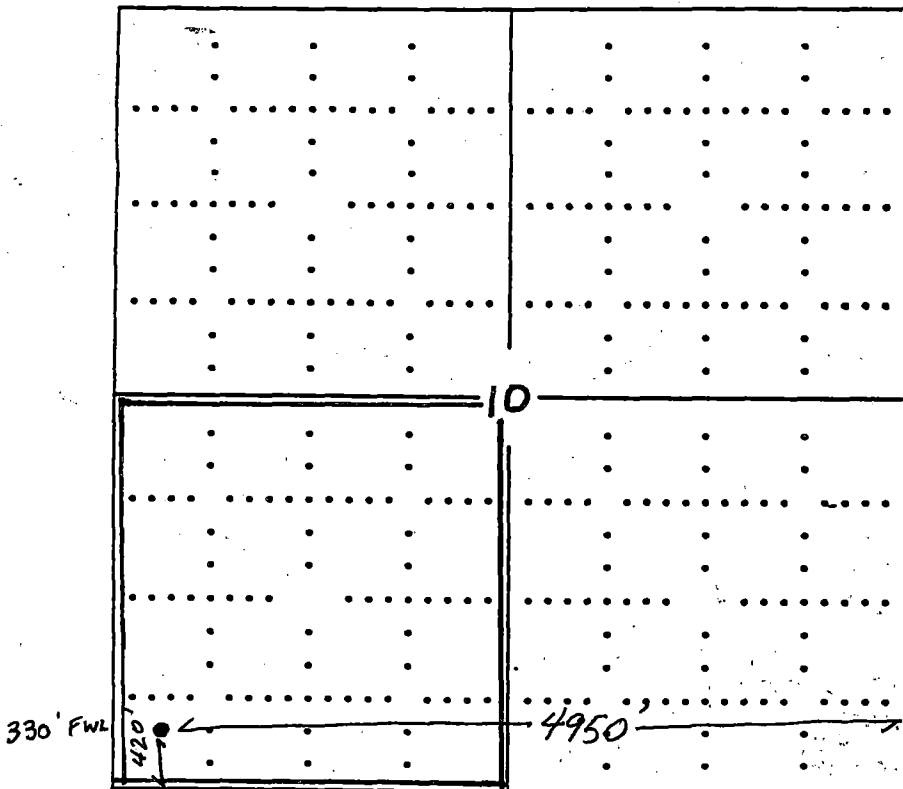

SEWARD CO.

**In plotting the proposed location of the well, you must show:**

- 1) The manner in which you are using the depicted plat by identifying section lines, i.e. 1 section, 1 section with 8 surrounding sections, 4 sections, etc.;
- 2) the distance of the proposed drilling location from the section's south/north and east/west; and
- 3) the distance to the nearest lease or unit boundary line.