

\* CORRECTED

TYPE

**NOTICE OF INTENTION TO DRILL**

C-1

**TO BE FILED WITH THE STATE CORPORATION COMMISSION  
PRIOR TO COMMENCEMENT OF WELL**

API Number 15-033-20, 207-00-00  
(For office use only)

- 1. Operator Patton Oil Co.  
Greenwood Plaza No., Suite 200  
Address 5660 S. Syracuse Circle  
Englewood, Colorado 80110
- 2. Contractor Red Tiger Drilling Company  
1720 Kansas State Bank Building  
Address Wichita, Kansas 67202
- 3. Type of Equipment: Rotary  Cable Tool \_\_\_\_\_
- 4. Well to be Drilled for: Oil  Gas   
Disposal \_\_\_\_\_ Input \_\_\_\_\_ Other \_\_\_\_\_
- 5. Depth of Deepest Fresh Water within 1 mile 75 ft.
- 6. Depth of Municipal Water Well within 3 miles None ft.
- 7. Depth to Protect all Fresh Water 100 ft.
- 8. Amount of Surface Casing to be set 300 ft.
- 9. Alternate No. 1  No. 2 \_\_\_\_\_

Starting Date September 7, 1976

County Comanche

Sec 3 Twp 32S S Rge 16W <sup>E</sup> <sub>W</sub>

Spot Location C SW/4

Nearest Lease Line 1320 ft.

Lease Name Schuette

\* Well No. B-1

Est. Total Depth 5000 ft.

REMARKS:

OPERATOR STATES THAT HE WILL COMPLY WITH K. S. A. 55-128

PATTON OIL CO.

Signature of Operator \_\_\_\_\_

\* WAS #2



First  
Class  
Postage

**State Corporation Commission of Kansas  
Conservation Division**

[REDACTED]  
[REDACTED]

*New Address*  
245 North Water  
Wichita, Kansas 67202

SEP 07 1978  
CONSERVATION DIVISION  
WICHITA, KANSAS

SEP 07 1978  
9-7-76  
CONSERVATION DIVISION  
WICHITA, KANSAS

(IF PREFERRED, MAIL IN ENVELOPE)

TYPE

# NOTICE OF INTENTION TO DRILL

C-1

TO BE FILED WITH THE STATE CORPORATION COMMISSION  
PRIOR TO COMMENCEMENT OF WELL

API Number 15-033-20,207  
(For office use only) -00-00

- Operator Patton Oil Company  
Greenwood Plaza No., Suite 200  
Address 5660 S. Syracuse Circle, Englewood  
Colorado 80110
- Contractor Red Tiger Drilling Company  
1720 Kansas State Bank Building  
Address Wichita, Kansas 67202
- Type of Equipment: Rotary  Cable Tool
- Well to be Drilled for: Oil  Gas   
Disposal Input  Other
- Depth of Deepest Fresh Water within 1 mile 75 ft.
- Depth of Municipal Water Well within 3 miles None ft.
- Depth to Protect all Fresh Water 100 ft.
- Amount of Surface Casing to be set 300 ft.
- Alternate No. 1  No. 2

Starting Date September 7, 1976

County Comanche

Sec 3 Twp 32S S Rge 16W <sup>E</sup> <sub>W</sub>

Spot Location C SW/4

Nearest Lease Line 1320 ft.

Lease Name Schuette

Well No. 2 B-1

Est. Total Depth 5000 ft.

REMARKS:

OPERATOR STATES THAT HE WILL COMPLY WITH K. S. A. 55-128  
PATTON OIL COMPANY

Signature of Operator Maxine V. Starr  
Maxine V. Starr, Red Tiger Drilling Company <sup>645-H</sup>





ALWAYS USE  
ZIP CODE

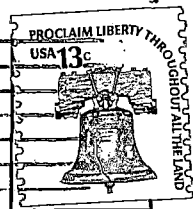

**State Corporation Commission of Kansas  
Conservation Division**

[REDACTED]

**Wichita, Kansas** [REDACTED]

*New Address*  
**245 North Water  
Wichita, Kansas 67202**

7-9-76

(IF PREFERRED, MAIL IN ENVELOPE)