

15-033-00036-00-00

TYPE OR PRINT

NOTICE OF INTENTION TO DRILL

RULE 82-2-311

TO BE FILED WITH THE STATE CORPORATION COMMISSION PRIOR TO COMMENCEMENT OF WELL

- 1. Operator Kern Drlg. Co. Address Box 107 Liberal, Kansas
- 2. Lease name Shutte #1 Well No. 1 County Comanche
- 3. Well Location SW NE Sec. 2 Township ~~16S~~ 32 Range ~~32W~~ 16W
- 4. Well to be drilled 1980' ft. from nearest lease line.
- 5. Drilling Contractor Kern Drlg Co. Address Box 107 Liberal, Kansas
- 6. Type of equipment: Rotary  Cable Tool  Approx. date operation to begin March 25 1960
- 7. Well to be drilled for Oil  Gas  Disposal  Input  Estimated Total Depth of Well 5400 ft.
- 8. Depth of deepest fresh water well within one mile of location None ft. If none exists, write NONE
- 9. Ground elevation at location is approx. 1900 ft. higher or \_\_\_\_\_ ft. lower than ground elevation at water well.
- 10. Depth of the deepest municipal water well within three miles of location none ft. If none exists, write NONE
- 11. Operator states that he will set surface pipe at least 25 ft. below all Tertiary or unconsolidated deposits and, taking into consideration differences in ground elevations, that the minimum depth necessary, to the best of his knowledge and belief, to protect all fresh water zones is 100' ft. and operator agrees to set surface pipe at this location to a depth of not less than 300' ft. Alternate 1  Alternate 2 .

REMARKS:

Kern Drlg. Co.

Signature of Operator

*Stephan Landes, Geologist*



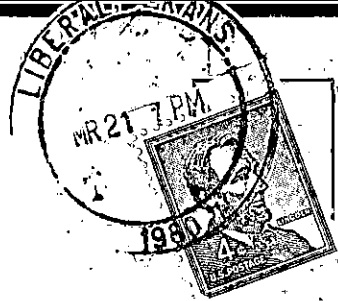

State Corporation Commission of Kansas  
Conservation Division  
500 Insurance Building  
212 North Market  
Wichita 2, Kansas

RECEIVED  
STATE CORPORATION COMMISSION

MAR 22 1960  
3-22-60  
CONSERVATION DIVISION  
Wichita

(IF PREFERRED, MAIL IN ENVELOPE)

MAY 22-60

SURVEY BY  
HENRY WALLER  
LANDIS

SHUETTE OIL WELL LOCATION  
SW-NE SEC-2-32-16  
COMMERCE COUNTY KANSAS

Kern Oil Co.  
% J. Copeland  
Landes  
Box 107,  
Liberal, Ks.

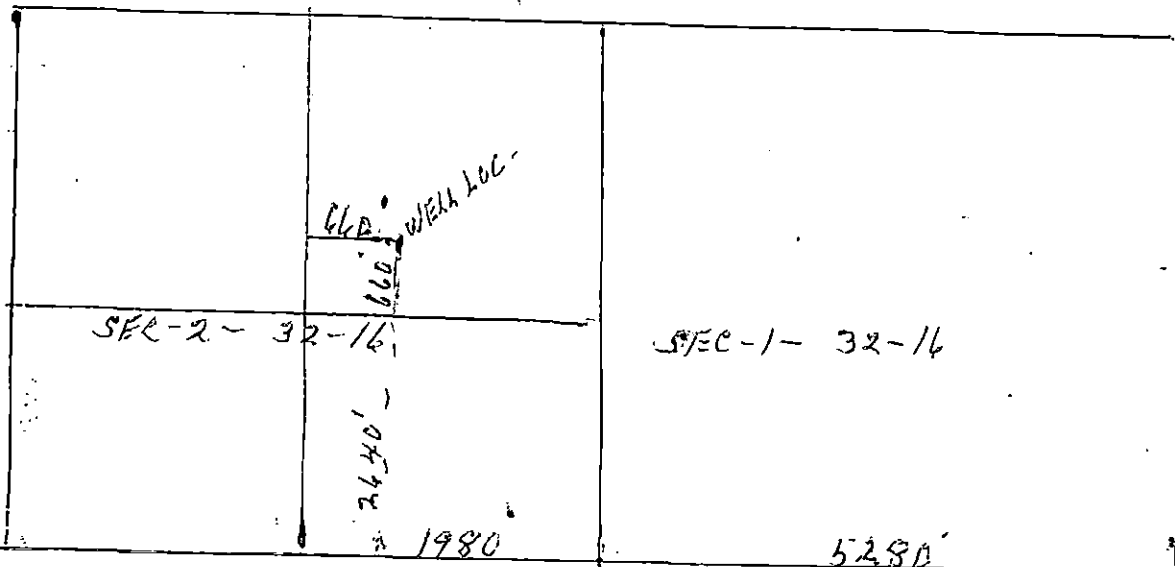

BARBER COUNTY

US-160

POINT OF BEGINNING