

FOR KCC USE:

EFFECTIVE DATE: 1-15-2000

DISTRICT # \_\_\_\_\_  
SGA?  Yes  No

State of Kansas

NOTICE OF INTENTION TO DRILL

Must be approved by the K.C.C. five (5) days prior to commencing well

Expected Spud Date: January 30 2000  
month day year

50' north of 50' N of East  
C - NW - SE Sec 3 Twp 33 S, Rq 19 X West

OPERATOR: License # 3882  
Name: SAMUEL GARY JR. & ASSOCIATES, INC.  
Address: 1670 BROADWAY, SUITE 3303  
City/State/Zip: DENVER, CO 80202-4838  
Contact Person: TOM FERTAL  
Phone: (303) 831-4673

2030 feet from South line of Section  
1980 feet from East line of Section  
IS SECTION  REGULAR  IRREGULAR?  
(NOTE: Locate well on the Section Plat on Reverse Side)

CONTRACTOR: License #: 5929  
Name: Duke Drilling Co.

County: Comanche  
Lease Name: Webster Well #: 3-10  
Field Name: Colter West

Well Drilled For: Well Class: Type Equipment:  
Oil Enh Rec Infield  Mud Rotary  
 Gas Storage  Pool Ext. Air Rotary  
OWWO Disposal Wildcat Cable  
Seismic; # of Holes Other

Is this a Prorated/Spaced Field?  yes  No (not SE/4 Sec.3)  
Target Formation(s): Mississippian  
Nearest Lease or unit boundary: 660'

If OWWO: old well information as follows:  
Operator: \_\_\_\_\_  
Well Name: \_\_\_\_\_  
Comp. Date: \_\_\_\_\_ Old Total Depth \_\_\_\_\_

Ground Surface Elevation: APPROX. 1970 feet MSL  
Water well within one-quarter mile:  yes  no  
Public water supply well within one mile:  yes  no  
Depth to bottom of fresh water: 110'

Directional, Deviated or Horizontal wellbore?  yes  no  
If yes, true vertical depth: \_\_\_\_\_  
Bottom Hole Location \_\_\_\_\_

Depth to bottom of usable water: 180'  
Surface Pipe by Alternate:  1  2  
Length of Surface Pipe Planned to be set: 650'  
Length of Conductor pipe required: NA

Projected Total Depth: 5400  
Formation at Total Depth: Mississippian  
Water Source for Drilling Operations:  well  farm pond  other

DWR Permit #: \_\_\_\_\_  
Will Cores Be Taken?  yes  no  
If yes, proposed zone: \_\_\_\_\_

AFFIDAVIT

The undersigned hereby affirms that the drilling, completion and eventual plugging of this well will comply with K.S.A. 55-101, et. seq. It is agreed that the following minimum requirements will be met:

1. Notify the appropriate district office prior to spudding of well;
2. A copy of the approved Notice of Intent to Drill shall be posted on each drilling rig;
3. The minimum amount of surface pipe as specified below shall be set by circulating cement to the top; in all cases surface pipe shall be set through all unconsolidated materials plus a minimum of 20 feet into the underlying formation;
4. If the well is a dry hole, an agreement between the operator and the district office on plug length and placement is necessary prior to plugging;
5. The appropriate district office will be notified before well is either plugged or production casing is cemented in;
6. IF AN ALTERNATE II COMPLETION, PRODUCTION PIPE SHALL BE CEMENTED FROM BELOW ANY USABLE WATER TO SURFACE WITH 120 DAYS OF SPUD DATE. IN ALL CASES, NOTIFY DISTRICT OFFICE PRIOR TO ANY CEMENTING.

I hereby certify that the statements made herein are true and to the best of my knowledge and belief.

Date: January 7, 2000 Signature of Operator or Agent: *Galley & Byers* Title: Agent

FOR KCC USE:  
 API # 15- 033-21050-0000  
 Conductor pipe required NONE feet  
 Minimum surface pipe required 200 feet per Alt. ① X  
 Approved by: JK 1-10-2000  
 This authorization expires: 7-10-2000  
 This authorization void if drilling not started within 6 months of effective date.)  
 Spud date: \_\_\_\_\_ Agent: \_\_\_\_\_

RECEIVED  
KANSAS CORPORATION COMMISSION

JAN 07 2000  
1-7-00  
CONSERVATION DIVISION  
WICHITA, KS

3  
33  
RW

REMEMBER TO:

- File Drill PIT Application (Form CDP-1) with Intent to Drill;
- File Completion Form ACO-1 within 120 days of spud date;
- File acreage attribution plat according to field proration orders;
- Notify appropriate district office 48 hours prior to workover or re-entry;
- Submit plugging report (CP-4) after plugging is completed;
- Obtain written approval before disposing or injecting salt water.

**IN ALL CASES PLOT THE INTENDED WELL ON THE PLAT BELOW**

**PLAT OF ACREAGE ATTRIBUTABLE TO A WELL IN A PRORATED OR SPACED FIELD**

If the intended well is in a prorated or spaced field, please fully complete this side of the form. If the intended well is in a prorated or spaced field complete the plat below showing that the well will be properly located in relationship to other wells producing from the common source of supply. Please show all the wells within 1 mile of the boundaries of the proposed acreage attribution unit for gas wells and within 1/2 mile of the boundaries of the proposed acreage attribution unit for oil wells.

API NO. 15- \_\_\_\_\_  
 OPERATOR \_\_\_\_\_  
 LEASE \_\_\_\_\_  
 WELL NUMBER \_\_\_\_\_  
 FIELD \_\_\_\_\_

LOCATION OF WELL: COUNTY \_\_\_\_\_  
 \_\_\_\_\_ feet from North line of section  
 \_\_\_\_\_ feet from East line of section  
 SECTION \_\_\_\_\_ TWP \_\_\_\_\_ RNG \_\_\_\_\_ West

NUMBER OF ACRES ATTRIBUTABLE TO WELL \_\_\_\_\_  
 QTR/QTR/QTR OF ACREAGE \_\_\_\_\_

IS SECTION \_\_\_\_\_ REGULAR or \_\_\_\_\_ IRREGULAR  
**IF SECTION IS IRREGULAR, LOCATE WELL FROM NEAREST CORNER BOUNDARY.**

Section corner used: \_\_\_\_\_ NE \_\_\_\_\_ NW \_\_\_\_\_ SE \_\_\_\_\_ SW  
**PLAT**

(Show location of the well and shade attributable acreage for prorated or spaced wells.)  
 (Show footage to the nearest lease or unit boundary line.)

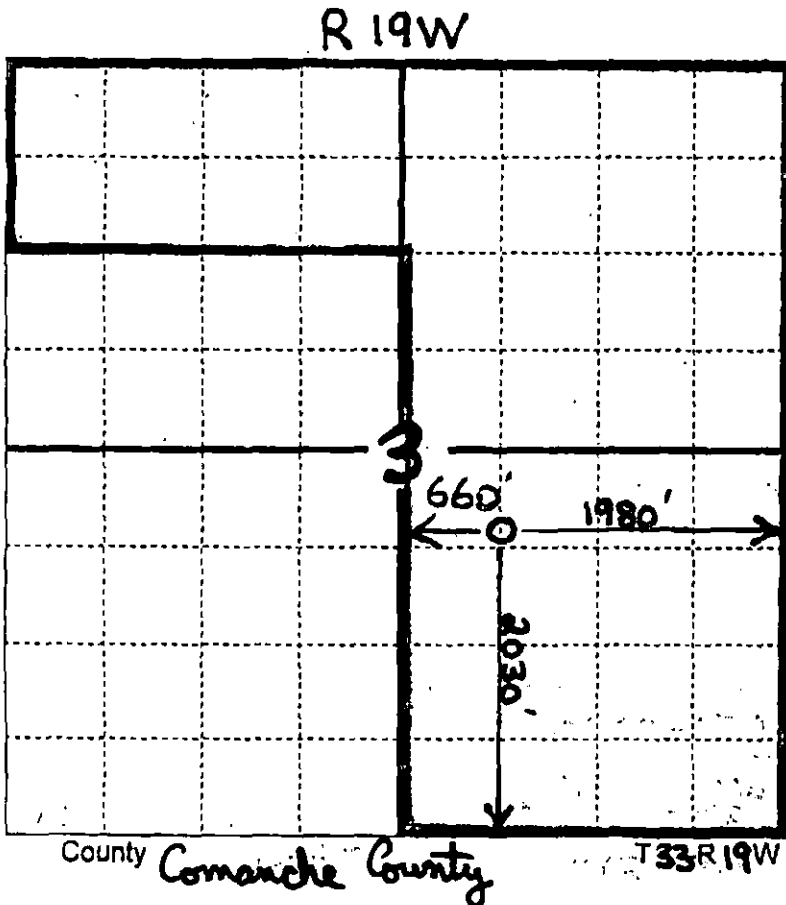

*660' to nearest lease boundary*

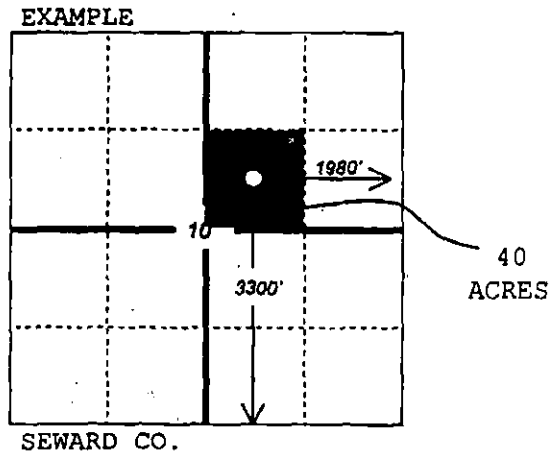

In plotting the proposed location of the well, you must show:

- 1) The manner in which you are using the depicted plat by identifying section lines, i.e. 1 section, 1 section with 8 surrounding sections, 4 sections, etc.;
- 2) the distance of the proposed drilling location from the section's south/north and east/west lines; and
- 3) the distance to the nearest lease or unit boundary line.