

FOR KCC USE:

FORM C-1 7/91  
FORM MUST BE TYPED  
FORM MUST BE SIGNED  
ALL BLANKS MUST BE FILLED

EFFECTIVE DATE: 10-27-91  
DISTRICT # 1  
SGA?  Yes...  No

State of Kansas  
NOTICE OF INTENTION TO DRILL

Must be approved by the K.C.C. five (5) days prior to commencing well

Expected Spud Date 10 26 91  
month day year

Spot NW SE NE Sec 36 Twp 32 S Rg 17W East West

OPERATOR: License # 4581  
Name: EXOK, INC.  
Address: 6410B N. Santa Fe  
City/State/Zip: Oklahoma City, OK 73116  
Contact Person: Cindy Heinze  
Phone: 405-840-9196

3630 feet from South ~~North~~ line of Section  
990 feet from East ~~West~~ line of Section  
IS SECTION  REGULAR  IRREGULAR?

(NOTE: Locate well on the Section Plat on Reverse Side)  
County: Comanche  
Lease Name: Wagner Well #: 1  
Field Name: UNNAMED  
Is this a Prorated/Spaced Field? yes  no

CONTRACTOR: License #: 5302  
Name: Red Tiger Drilling Co.

Target Formation(s): Mississippian  
Nearest lease or unit boundary: 990  
Ground Surface Elevation: N/A feet MSL  
Water well within one-quarter mile: yes  no

Well Drilled For: Well Class: Type Equipment:  
 Oil ... Enh Rec ... Infield  Mud Rotary  
... Gas ... Storage ... Pool Ext. ... Air Rotary  
... OWWO ... Disposal  Wildcat ... Cable  
... Seismic; ... # of Holes ... Other

Public water supply well within one mile: yes  no  
Depth to bottom of fresh water: 100  
Depth to bottom of usable water: 180  
Surface Pipe by Alternate:  1  2  
Length of Surface Pipe Planned to be set: 450  
Length of Conductor pipe required: N/A

If OWWO: old well information as follows:  
Operator:  
Well Name:  
Comp. Date: Old Total Depth

Projected Total Depth: 5100  
Formation at Total Depth: Mississippian  
Water Source for Drilling Operations:  
... well ... farm pond  other

Directional, Deviated or Horizontal wellbore? yes  no  
If yes, true vertical depth:  
Bottom Hole Location:

DWR Permit #: N/A  
Will Cores Be Taken?: yes  no  
If yes, proposed zone:

AFFIDAVIT

The undersigned hereby affirms that the drilling, completion and eventual plugging of this well will comply with K.S.A. 55-101, et. seq.  
It is agreed that the following minimum requirements will be met:

1. Notify the appropriate district office prior to spudding of well;
2. A copy of the approved notice of intent to drill shall be posted on each drilling rig;
3. The minimum amount of surface pipe as specified below shall be set by circulating cement to the top; in all cases surface pipe shall be set through all unconsolidated materials plus a minimum of 20 feet into the underlying formation;
4. If the well is dry hole, an agreement between the operator and the district office on plug length and placement is necessary prior to plugging;
5. The appropriate district office will be notified before well is either plugged or production casing is cemented in;
6. IF AN ALTERNATE II COMPLETION, PRODUCTION PIPE SHALL BE CEMENTED FROM BELOW ANY USABLE WATER TO SURFACE WITHIN 120 DAYS OF SPUD DATE. IN ALL CASES, NOTIFY DISTRICT OFFICE PRIOR TO ANY CEMENTING.

I hereby certify that the statements made herein are true and to the Best of my knowledge and belief.

Date: 10-15-91 Signature of Operator or Agent: J. D. Duran Title: Rig Coordinator

264-6256-FAX

FOR KCC USE: BY RED TIGER DRILLING CO.  
 API # 15- 033-20, 835-0000  
 Conductor pipe required None feet  
 Minimum surface pipe required 200 feet per Alt. ①  
 Approved by: MW 10-22-91  
 This authorization expires: 4-22-92  
 (This authorization void if drilling not started within 6 months of effective date.)  
 Spud date: Agent:

C.D. - 10-16-91

C.O. - 10-16-91

36  
32  
120

RECEIVED  
STATE CORPORATION COMMISSION  
10-16-91  
OCT 16 1991

CONSERVATION DIVISION  
Wichita, Kansas

- REMEMBER TO:
- File Drill Pit Application (form CDP-1) with Intent to Drill;
  - File Completion Form ACO-1 within 120 days of spud date;
  - File acreage attribution plat according to field proration orders;
  - Notify appropriate district office 48 hours prior to workover or re-entry;
  - Submit plugging report (CP-4) after plugging is completed;
  - Obtain written approval before disposing or injecting salt water.

Mail to: Conservation Division, 200 Colorado Derby Building, 202 W. First St., Wichita, Kansas 67202-1286.

IN ALL CASES PLOT THE INTENDED WELL ON THE PLAT BELOW

PLAT OF ACREAGE ATTRIBUTABLE TO A WELL IN A PRORATED OR SPACED FIELD

If the intended well is in a prorated or spaced field, please fully complete this side of the form. If the intended well is in a prorated or spaced field complete the plat below showing that the well will be properly located in relationship to other wells producing from the common source of supply. Please show all the wells within 1 mile of the boundaries of the proposed acreage attribution unit for gas wells and within 1/2 mile of the boundaries of the proposed acreage attribution unit for oil wells.

API NO. 15- \_\_\_\_\_  
 OPERATOR \_\_\_\_\_ LOCATION OF WELL: COUNTY \_\_\_\_\_  
 LEASE \_\_\_\_\_ feet from south/north line of section  
 WELL NUMBER \_\_\_\_\_ feet from east/west line of section  
 FIELD \_\_\_\_\_ SECTION \_\_\_\_\_ TWP \_\_\_\_\_ RG \_\_\_\_\_

NUMBER OF ACRES ATTRIBUTABLE TO WELL \_\_\_\_\_ IS SECTION \_\_\_\_\_ REGULAR or \_\_\_\_\_ IRREGULAR  
 QTR/QTR/QTR OF ACREAGE \_\_\_\_\_ - \_\_\_\_\_ - \_\_\_\_\_ IF SECTION IS IRREGULAR, LOCATE WELL FROM NEAREST  
CORNER BOUNDARY.

Section corner used: \_\_\_\_\_ NE \_\_\_\_\_ NW \_\_\_\_\_ SE \_\_\_\_\_ SW

PLAT

(Show location of the well and shade attributable acreage for prorated or spaced wells.)  
 (Show footage to the nearest lease or unit boundary line.)

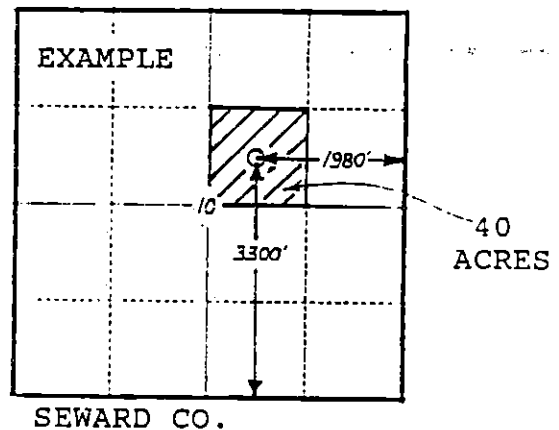
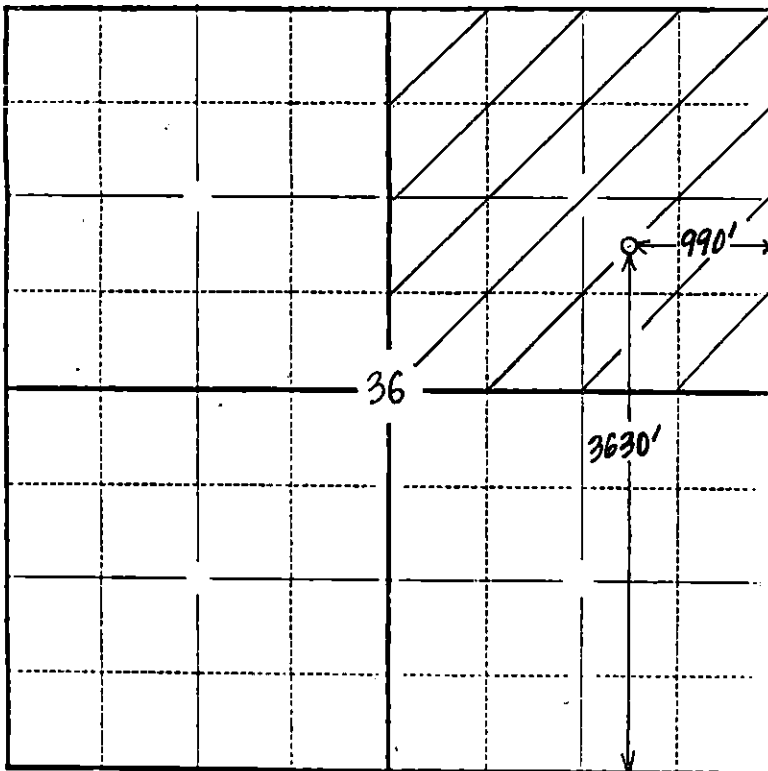

In plotting the proposed location of the well, you must show:

- 1) The manner in which you are using the depicted plat by identifying section lines, i.e. 1 section, 1 section with 8 surrounding sections, 4 sections, etc.;
- 2) the distance of the proposed drilling location from the section's south/north and east/west lines; and
- 3) the distance to the nearest lease or unit boundary line.