

For KCC Use:
 Effective Date: 2-13-2001
 District # 1
 SGA? Yes No

KANSAS CORPORATION COMMISSION
 OIL & GAS CONSERVATION DIVISION

Form C-1
 September 1999

Form must be Typed
 Form must be Signed
 All blanks must be Filled

NOTICE OF INTENT TO DRILL

Must be approved by KCC five (5) days prior to commencing well

Expected Spud Date March 25th 2001
month day year

Spot 26' W of East
S/2 SE NW Sec. 10 Twp. 32 S. R. 20 West

OPERATOR: License# 31821 ✓
 Name: J-F Oil Company LLC
 Address: 1119 Toulon Ave
 City/State/Zip: Hays, Kansas 67601
 Contact Person: Frank Taggart
 Phone: 785-623-9438

2310 feet from S / (N) (circle one) Line of Section
3326 feet from (E) W (circle one) Line of Section
 Is SECTION Regular Irregular?

CONTRACTOR: License# 5822 ✓
 Name: Val Energy Inc.

(Note: Locate well on the Section Plat on reverse slide)
 County: Comanche
 Lease Name: Fellers Well #: 1
 Field Name: unnamed

Well Drilled For:	Well Class:	Type Equipment:
<input checked="" type="checkbox"/> Oil	<input type="checkbox"/> Enh Rec	<input type="checkbox"/> Infield
<input checked="" type="checkbox"/> Gas	<input type="checkbox"/> Storage	<input type="checkbox"/> Pool Ext.
<input type="checkbox"/> OAWD	<input type="checkbox"/> Disposal	<input checked="" type="checkbox"/> Wildcat
<input type="checkbox"/> Seismic; # of Holes	<input type="checkbox"/> Other	<input type="checkbox"/> Cable
<input type="checkbox"/> Other		<input type="checkbox"/> Mud Rotary
		<input type="checkbox"/> Air Rotary
		<input type="checkbox"/> Cable

Is this a Prorated / Spaced Field? Yes No

Target Formation(s): Viola
 Nearest Lease or unit boundary: 330'
 Ground Surface Elevation: Est. 2025 feet MSL

Water well within one-quarter mile: Yes No
 Public water supply well within one mile: Yes No

Depth to bottom of fresh water: 65'
 Depth to bottom of usable water: 180'

If OAWD: old well information as follows:
 Operator: _____
 Well Name: _____
 Original Completion Date: _____ Original Total Depth: _____

Surface Pipe by Alternate: X 1 2
 Length of Surface Pipe Planned to be set: 500
 Length of Conductor Pipe required: 90'

Projected Total Depth: 5400'
 Formation at Total Depth: Mississippi

Directional, Deviated or Horizontal wellbore? Yes No

Water Source for Drilling Operations:
 Well _____ Farm Pond _____ Other X

If Yes, true vertical depth: _____

DWR Permit #: _____
 (Note: Apply for Permit with DWR)

Bottom Hole Location: _____

Will Cores be taken? Yes No

KCC DKT #: _____

If Yes, proposed zone: _____

AFFIDAVIT

The undersigned hereby affirms that the drilling, completion and eventual plugging of this well will comply with K.S.A. 55-101, et. seq.
 It is agreed that the following minimum requirements will be met:

1. Notify the appropriate district office **prior** to spudding of well;
2. A copy of the approved notice of intent to drill **shall be posted** on each drilling rig;
3. The minimum amount of surface pipe as specified below **shall be set** by circulating cement to the top; in all cases surface pipe **shall be set** through all unconsolidated materials plus a minimum of 20 feet into the underlying formation.
4. If the well is dry hole, an agreement between the operator and the district office on plug length and placement is necessary **prior to plugging**;
5. The appropriate district office will be notified before well is either plugged or production casing is cemented in;
6. If an ALTERNATE II COMPLETION, production pipe shall be cemented from below any usable water to surface within **120 days** of spud date. **In all cases, NOTIFY district office** prior to any cementing.

I hereby certify that the statements made herein are true and to the best of my knowledge and belief.

Date: January 27/01 Signature of Operator or Agent: Nancy Taggart Title: Partner

RECEIVED
 KANSAS OIL & GAS CONSERVATION DIVISION
 2001 JAN 30 PM 1:55
 1-30-01

For KCC Use ONLY
 API # 15 - 033-21200-0000
 Conductor pipe required NONE feet
 Minimum surface pipe required 200 feet per Alt. (1) ✓
 Approved by: JK 2-8-2001
 This authorization expires: 8-8-2001
 (This authorization void if drilling not started within 6 months of effective date.)
 Spud date: _____ Agent: _____

- Remember to:
- File Drill Pit Application (form CDP-1) with Intent to Drill;
 - File Completion Form ACO-1 within 120 days of spud date;
 - File acreage attribution plat according to field proration orders;
 - Notify appropriate district office 48 hours prior to workover or re-entry;
 - Submit plugging report (CP-4) after plugging is completed;
 - Obtain written approval before disposing or injecting salt water.

10 32 20W

IN ALL CASES PLOT THE INTENDED WELL ON THE PLAT BELOW

Plat of acreage attributable to a well in a prorated or spaced field

If the intended well is in a prorated or spaced field, please fully complete this side of the form. If the intended well is in a prorated or spaced field complete the plat below showing that the well will be properly located in relationship to other wells producing from the common source of supply. Please show all the wells and within 1 mile of the boundaries of the proposed acreage attribution unit for gas wells and within 1/2 mile of the boundaries of the proposed acreage attribution unit for oil wells.

API No. 15 - _____
 Operator: J-F Oil Company LLC
 Lease: Fellers
 Well Number: 1
 Field: unnamed

Location of Well: County: Comanche
 2310 _____ feet from S (N) (circle one) Line of Section
 3326 _____ feet from (E) W (circle one) Line of Section
 Sec. 10 Twp. 32 S. R. 20 East West

Number of Acres attributable to well: 120
 QTR / QTR / QTR of acreage: S/2 NW/4-NW SE/4

Is Section Regular or _____ Irregular

If Section Is Irregular, locate well from nearest corner boundary.
 Section corner used: ___NE ___NW ___SE ___SW

PLAT

*(Show location of the well and shade attributable acreage for prorated or spaced wells.)
 (Show footage to the nearest lease or unit boundary line.)*

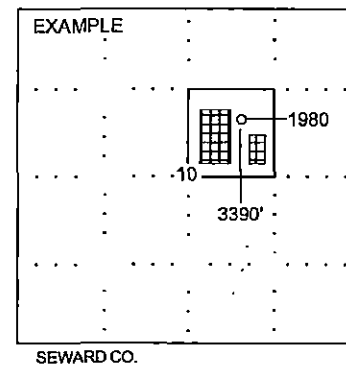
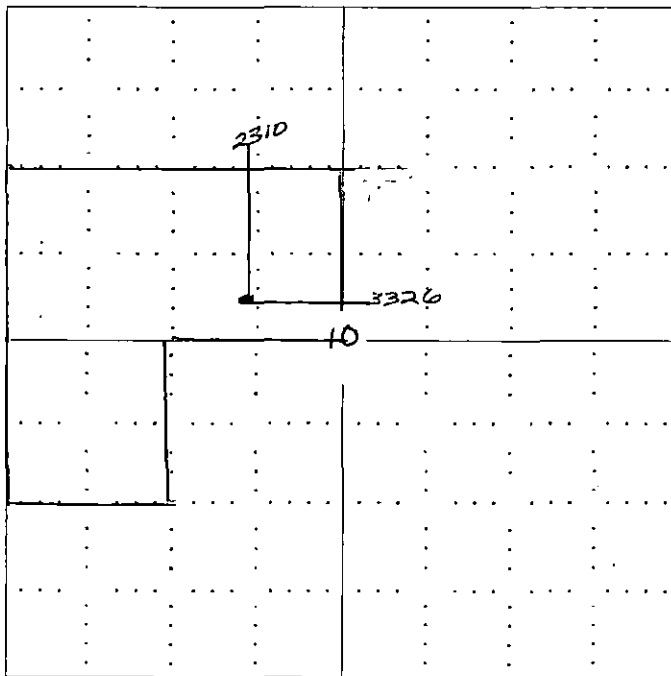

NOTE: In all cases locate the spot of the proposed drilling locaton.

In plotting the proposed location of the well, you must show:

1. The manner in which you are using the depicted plat by identifying section lines, i.e. 1 section, 1 section with 8 surrounding sections, 4 sections, etc.
2. The distance of the proposed drilling location from the section's south / north and east / west.
3. The distance to the nearest lease or unit boundary line.
4. If proposed location is located within a prorated or spaced field a certificate of acreage attribution plat must be attached: (CO-7 for oil wells; CG-8 for gas wells).