

FOR KCC USE:

EFFECTIVE DATE: 5-23-2001
DISTRICT # 1
SGA? Yes No

State of Kansas
NOTICE OF INTENTION TO DRILL
Must be approved by the K.C.C. five (5) days prior to commencing well

MAY 15 2001

5-15-01

CONSERVATION DIVISION
WICHITA, KS

FORM C-1 7/91
FORM MUST BE TYPED
FORM MUST BE SIGNED
ALL BLANKS MUST BE FILLED

Expected Spud Date: MAY 31 2001
month day year

CENTER OF N/2 - NW - SW Sec 10 Twp 33 S Rg 19 East West

OPERATOR: License # 3882
Name: SAMUEL GARY JR. & ASSOCIATES, INC.
Address: 1670 BROADWAY, SUITE 3300
City/State/Zip: DENVER, CO 80202-4838
Contact Person: TOM FERTAL
Phone: (303) 831-4673

2310 feet from South line of Section
660 feet from West line of Section

IS SECTION REGULAR IRREGULAR
(NOTE: Locate well on the Section Plat on Reverse Side)

CONTRACTOR: License #: 5929
Name: DUKE DRILLING CO.

County: COMANCHE
Lease Name: JELLISON Well #: 10-12
Field Name: WILDCAT
Is this a Prorated/Spaced Field? yes no
Target Formation(s): MISSISSIPPIAN

Well Drilled For: Well Class: Type Equipment:
 Oil Enh Rec Infield Mud Rotary
 Gas Storage Pool Ext. Air Rotary
 OWWO Disposal Wildcat Cable
 Seismic; # of Holes Other

Nearest Lease or unit boundary: 330'
Ground Surface Elevation EST 1995 FT MSL
Water well within one-quarter mile: yes no
Public water supply well within one mile: yes no
Depth to bottom of fresh water: 110'
Depth to bottom of usable water: 180'
Surface Pipe by Alternate: 1 2
Length of Surface Pipe Planned to be set: 650'
Length of Conductor pipe required: NA
Projected Total Depth: 5500'
Formation at Total Depth: MISSISSIPPIAN

If OWWO: old well information as follows:
Operator: _____
Well Name: _____
Comp. Date: _____ Old Total Depth _____

Water Source for Drilling Operations:
 well farm pond other
DWR Permit #: _____
Will Cores Be Taken? yes no
If yes, proposed zone: _____

Directional, Deviated or Horizontal wellbore? yes no
If yes, true vertical depth: _____
Bottom Hole Location _____

The undersigned hereby affirms that the drilling, completion and eventual plugging of this well will comply with K.S.A. 55-101, et. seq. It is agreed that the following minimum requirements will be met:

Notify the appropriate district office prior to spudding of well;
AFFIDAVIT

1. Notify the appropriate district office prior to spudding of well;
2. A copy of the approved Notice of Intent to Drill shall be posted on each drilling rig;
3. The minimum amount of surface pipe as specified below shall be set by circulating cement to the top; in all cases surface pipe shall be set through all unconsolidated materials plus a minimum of 20 feet into the underlying formation;
4. If the well is a dry hole, an agreement between the operator and the district office on plug length and placement is necessary prior to plugging;
5. The appropriate district office will be notified before well is either plugged or production casing is cemented in;
6. IF AN ALTERNATE II COMPLETION, PRODUCTION PIPE SHALL BE CEMENTED FROM BELOW ANY USABLE WATER TO SURFACE WITH 120 DAYS OF SPUD DATE. IN ALL CASES, NOTIFY DISTRICT OFFICE PRIOR TO ANY CEMENTING.

I hereby certify that the statements made herein are true and to the best of my knowledge and belief.

Date: May 14, 2001

Signature of Operator or Agent: Thomas Fertal

Title: _____

Senior Geologist

FOR KCC USE:
API # 15- 033-21229-0000
Conductor pipe required NONE feet
Minimum surface pipe required 200 feet per Alt. (1) R
Approved by: JK 5-18-2001
This authorization expires: 11-18-2001
This authorization void if drilling not started within 6 months of effective date.)
Spud date: _____ Agent: _____

REMEMBER TO:

- File Drill Pit Application (Form CDP-1) with Intent to Drill;
- File Completion Form ACO-1 within 120 days of spud date;
- File acreage attribution plat according to field proration orders;
- Notify appropriate district office 48 hours prior to workover or re-entry;
- Submit plugging report (CP-4) after plugging is completed;
- Obtain written approval before disposing or injecting salt water.

Mail to: Conservation Division 130 South Market, Room 2078, Wichita, Kansas 67202-3802.

10
33
19W

IN ALL CASES PLOT THE INTENDED WELL ON THE PLAT BELOW

PLAT OF ACREAGE ATTRIBUTABLE TO A WELL IN A PRORATED OR SPACED FIELD

If the intended well is in a prorated or spaced field, please fully complete this side of the form. If the intended well is in a prorated or spaced field complete the plat below showing that the well will be properly located in relationship to other wells producing from the common source of supply. Please show all the wells within 1 mile of the boundaries of the proposed acreage attribution unit for gas wells and within 1/2 mile of the boundaries of the proposed acreage attribution unit for oil wells.

API NO. 15- _____

OPERATOR _____

LEASE _____

WELL NUMBER _____

FIELD _____

LOCATION OF WELL: COUNTY _____

_____ feet from North line of section

_____ feet from East line of section

SECTION _____ TWP _____ RNG _____ West

NUMBER OF ACRES ATTRIBUTABLE TO WELL _____

QTR/QTR/QTR OF ACREAGE _____

IS SECTION _____ REGULAR or _____ IRREGULAR

IF SECTION IS IRREGULAR, LOCATE WELL FROM NEAREST CORNER BOUNDARY.

Section corner used: _____ NE _____ NW _____ SE _____ SW

PLAT

(Show location of the well and shade attributable acreage for prorated or spaced wells.)

(Show footage to the nearest lease or unit boundary line.)

R19W

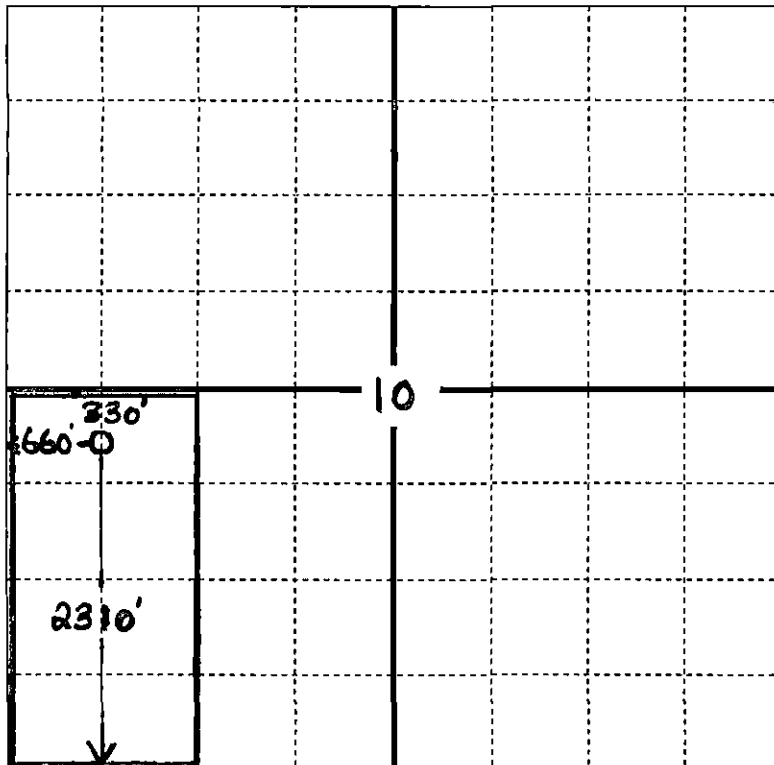

County **COMANCHE**

T33-R19W

**T
33
S**

330' to nearest lease boundary

RECEIVED
KANSAS CORPORATION COMMISS

MAY 15 2001

CONSERVATION DIVISION
WICHITA, KS

EXAMPLE

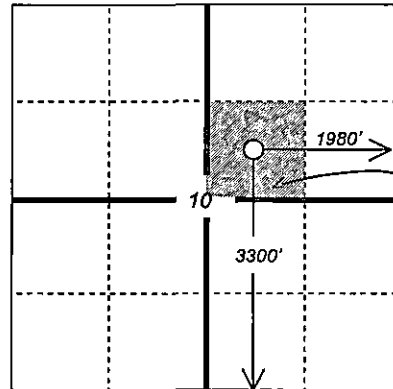

SEWARD CO.

40
ACRES

In plotting the proposed location of the well, you must show:

- 1) The manner in which you are using the depicted plat by identifying section lines, i.e. 1 section, 1 section with 8 surrounding sections, 4 sections, etc.;
- 2) the distance of the proposed drilling location from the section's south/north and east/west lines; and
- 3) the distance to the nearest lease or unit boundary line.