



KANSAS CORPORATION COMMISSION 1084528
 OIL & GAS CONSERVATION DIVISION

Form ACO-4
 Form must be typed
 March 2009

APPLICATION FOR COMMINGLING OF **Commingling ID # CO061206**
 PRODUCTION (K.A.R. 82-3-123) OR FLUIDS (K.A.R. 82-3-123a)

OPERATOR: License # 33343
 Name: PostRock Midcontinent Production LLC
 Address 1: Oklahoma Tower
 Address 2: 210 Park Ave, Ste 2750
 City: OKLAHOMA CITY State: OK Zip: 73102 + _____
 Contact Person: CLARK EDWARDS
 Phone: (620) 4324200

API No. 15 - 15-205-26618-00-01
 Spot Description: _____
NW SE NE SE Sec. 3 Twp. 28 S. R. 16 East West
1665 Feet from North / South Line of Section
631 Feet from East / West Line of Section
 County: Wilson
 Lease Name: CAMPBELL LOIS D Well #: 3-2

1. Name and upper and lower limit of each production interval to be commingled:
 Formation: RIVERTON (Perfs): 1194-1196
 Formation: WEIR (Perfs): 1072-1074
 Formation: FLEMING (Perfs): 958-960
 Formation: CROWBURG (Perfs): 923-926
 Formation: BEVIER (Perfs): 905-907

2. Estimated amount of fluid production to be commingled from each interval:
 Formation: RIVERTON BOPD: 0 MCFPD: 0 BWPD: 5.7
 Formation: WEIR BOPD: 0 MCFPD: 0 BWPD: 5.7
 Formation: FLEMING BOPD: 0 MCFPD: 0 BWPD: 5.7
 Formation: CROWBURG BOPD: 0 MCFPD: 0 BWPD: 5.7
 Formation: BEVIER BOPD: 0 MCFPD: 0 BWPD: 5.7

3. Plat map showing the location of the subject well, all other wells on the subject lease, and all wells on offsetting leases within a 1/2 mile radius of the subject well, and for each well the names and addresses of the lessee of record or operator.
4. Signed certificate showing service of the application and affidavit of publication as required in K.A.R. 82-3-135a.

For Commingling of PRODUCTION ONLY, include the following:

5. Wireline log of subject well. Previously Filed with ACO-1: Yes No
6. Complete Form ACO-1 (Well Completion form) for the subject well.

For Commingling of FLUIDS ONLY, include the following:

7. Well construction diagram of subject well.
8. Any available water chemistry data demonstrating the compatibility of the fluids to be commingled.

AFFIDAVIT: I am the affiant and hereby certify that to the best of my current information, knowledge and personal belief, this request for commingling is true and proper and I have no information or knowledge, which is inconsistent with the information supplied in this application.

Submitted Electronically

KCC Office Use Only	
<input type="checkbox"/> Denied	<input checked="" type="checkbox"/> Approved
15-Day Periods Ends: <u>6/28/2012</u>	
Approved By: <u>Rick Hestermann</u>	Date: <u>06/28/2012</u>

Protests may be filed by any party having a valid interest in the application. Protests must be in writing and comply with K.A.R. 82-3-135b and must be filed within 15 days of publication of the notice of application.

	A	B	C	D	E	F	G	H	I	J	K
1	Produced Fluids #		1	2	3	4	5		Click here to run SSP Click Click Goal Seek SSP Click		
2	Parameters	Units	Input	Input	Input	Input	Input				
3	Select the brines	Select fluid by checking the box(es),	<input type="checkbox"/>	<input type="checkbox"/>	<input type="checkbox"/>	<input type="checkbox"/>	<input type="checkbox"/>	Mixed brine: Cell H28 is			
4	Sample ID	Row 3	PostRock	PostRock	PostRock	PostRock	PostRock	STP calc. pH.			
5	Date		3/19/2012	3/4/2012	3/14/2012	1/20/2012	1/20/2012	Cells H35-38 are used in mixed brines calculations.			
6	Operator		Ward Feed	Ward Feed	Clinesmith	Clinesmith	Clinesmith				
7	Well Name		#34-1	#4-1	#5-4	#1	#2				
8	Location		CBM	CBM	Bartles	Bartles	Bartles				
9	Field										
10	Na ⁺	(mg/l)*	19,433.00	27,381.00	26,534.00	25689.00	24220.00	24654.20	Initial(BH)	Final(WH)	SISR (Final-Initial)
11	K ⁺ (if not known =0)	(mg/l)						0.00	Saturation Index values		
12	Mg ²⁺	(mg/l)	1,096.00	872.00	1,200.00	953.00	858.00	995.91	Calcite		
13	Ca ²⁺	(mg/l)	1,836.00	2,452.00	2,044.00	1920.00	1948.00	2040.23	-0.73	-0.60	0.13
14	Si ²⁺	(mg/l)						0.00	Barite		
15	Ba ²⁺	(mg/l)						0.00			
16	Fe ²⁺	(mg/l)	40.00	21.00	18.00	82.00	90.00	50.21	Halite		
17	Zn ²⁺	(mg/l)						0.00	-1.77	-1.80	-0.03
18	Pb ²⁺	(mg/l)						0.00	Gypsum		
19	Cl ⁻	(mg/l)	36,299.00	48,965.00	47,874.00	45632.00	43147.00	44388.44	-3.19	-3.18	0.00
20	SO ₄ ²⁻	(mg/l)	1.00	1.00	8.00	1.00	1.00	2.40	Hemihydrate		
21	F ⁻	(mg/l)						0.00	-3.96	-3.90	0.06
22	Br ⁻	(mg/l)						0.00	Anhydrite		
23	SiO ₂	(mg/l) SiO ₂						0.00	-3.47	-3.36	0.12
24	HCO ₃ Alkalinity**	(mg/l as HCO ₃)	190.00	234.00	259.00	268.00	254.00	241.03	Celestite		
25	CO ₃ Alkalinity	(mg/l as CO ₃)									
26	Carboxylic acids**	(mg/l)						0.00	Iron Sulfide		
27	Ammonia	(mg/L) NH ₃						0.00	-0.16	-0.22	-0.06
28	Borate	(mg/L) H ₃ BO ₃						0.00	Zinc Sulfide		
29	TDS (Measured)	(mg/l)						72781			
30	Calc. Density (STP)	(g/ml)	1.038	1.051	1.050	1.048	1.045	1.047	Calcium fluoride		
31	CO ₂ Gas Analysis	(%)	19.97	18.76	22.41	35.53	33.79	26.16			
32	H ₂ S Gas Analysis***	(%)	0.0289	0.0292	0.0296	0.0306	0.0151	0.0269	Iron Carbonate		
33	Total H ₂ Saq	(mgH ₂ S/l)	1.00	1.00	1.00	1.00	0.50	0.90	-0.74	-0.51	0.23
34	pH, measured (STP)	pH	5.67	5.76	5.72	5.54	5.55	5.63	Inhibitor needed (mg/L)		
35	Choose one option to calculate SI?	0-CO ₂ %+Alk, 1-pH+Alk, 2-CO ₂ %+pH	0	0	0	0	0		Calcite	NTMP	
36	Gas/day(thousand cf/day)	(Mcf/D)						0	0.00	0.00	
37	Oil/Day	(B/D)	0	0	1	1	1	4	Barite	BHPMP	
38	Water/Day	(B/D)	100	100	100	100	100	500	0.00	0.00	
39	For mixed brines, enter values for temperatures and pressures in Cells (H40-H43)							(Enter H40-H43)	pH		
40	Initial T	(F)	66.0	71.0	70.0	41.0	49.0	60.0	5.69	5.60	
41	Final T	(F)	66.0	71.0	70.0	41.0	49.0	89.0	Viscosity (CentiPoise)		
42	Initial P	(psia)	25.0	25.0	25.0	25.0	25.0	25.0	1.196	0.826	
43	Final P	(psia)	25.0	25.0	25.0	25.0	25.0	120.0	Heat Capacity (cal/ml ^o C)		
44	Use TP on Calcite sheet?	1-Yes;0-No							0.955	0.959	
45	API Oil Grav.	API grav.						30.00	Inhibitor needed (mg/L)		
46	Gas Sp.Grav.	Sp.Grav.						0.60	Gypsum	HDTMP	
47	MeOH/Day	(B/D)	0					0	0.00	0.00	
48	MEG/Day	(B/D)	0					0	Anhydrite	HDTMP	
49	Conc. Multiplier								0.00	0.00	
50	H ⁺ (Strong acid) †	(N)									
51	OH ⁻ (Strong base) †	(N)									
52	Quality Control Checks at STP:										
53	H ₂ S Gas	(%)									
54	Total H ₂ Saq (STP)	(mgH ₂ S/l)									
55	pH Calculated	(pH)									
56	PCO ₂ Calculated	(%)									
57	Alkalinity Calculated	(mg/l) as HCO ₃									
58	ECations=	(equiv./l)									
59	EAnions=	(equiv./l)									
60	Calc TDS=	(mg/l)									
61	Inhibitor Selection	Input	Unit	#	Inhibitor	Unit Converter (From metric to English)	Value	To Unit	Value		
62	Protection Time	120	min	1	NTMP	From Unit	80	°F	176		
63	Have ScaleSoft/Pitzer			2	BHPMP	°C	100	ft ³	3,531		
64	pick inhibitor for you?	1	1-Yes;0-No	3	PAA	m ³	100	psi	629		
65	If No, inhibitor # is:	4	#	4	DTPMP	m ³	100	psi	145,074		
66	If you select Mixed,			5	PPCA	MPa	1,000	psi	7,194		
67	1 st inhibitor # is:	1	#	6	SDA	Bar	496	psi	193		
68	% of 1 st inhibitor is:	50	%	7	HEDP	Torr	10,000	psi	238		
69	2 nd inhibitor # is:	2	#	8	HDTMP	Gal	10,000	psi	63		
70	Display act. coeffs?	0	1-Yes;0-No	9	Average	Liters	10,000	psi			
71				10	Mixed						

Saturation Index Calculations

Champion Technologies, Inc.

(Based on the Tomson-Oddo Model)

Brine 1: Ward Feed Yard 34-1

Brine 2: Ward Feed Yard 4-1

Brine 3: Clinesmith 5-4

Brine 4: Clinesmith 1

Brine 5: Clinesmith 2

Component (mg/L)	Ratio					Mixed Brine
	20% Brine 1	20% Brine 2	20% Brine 3	20% Brine 4	20 Brine 5	
Calcium	1836	2452	2044	1920	1948	1952
Magnesium	1096	872	1200	953	858	865
Barium	0	0	0	0	0	0
Strontium	0	0	0	0	0	0
Bicarbonate	190	234	259	268	254	253
Sulfate	1	1	8	1	1	1
Chloride	36299	48965	47874	45632	43147	43206
CO ₂ in Brine	246	220	264	422	405	401
Ionic Strength	1.12	1.48	1.46	1.38	1.31	1.31
Temperature (°F)	89	89	89	89	89	89
Pressure (psia)	50	50	120	120	120	119

Saturation Index

Calcite	-1.71	-1.41	-1.48	-1.68	-1.69	-1.69
Gypsum	-3.71	-3.64	-2.82	-3.73	-3.72	-3.69
Hemihydrate	-3.70	-3.65	-2.83	-3.74	-3.71	-3.69
Anhydrite	-3.89	-3.79	-2.97	-3.89	-3.88	-3.85
Barite	N/A	N/A	N/A	N/A	N/A	N/A
Celestite	N/A	N/A	N/A	N/A	N/A	N/A

PTB

Calcite	N/A	N/A	N/A	N/A	N/A	N/A
Gypsum	N/A	N/A	N/A	N/A	N/A	N/A
Hemihydrate	N/A	N/A	N/A	N/A	N/A	N/A
Anhydrite	N/A	N/A	N/A	N/A	N/A	N/A
Barite	N/A	N/A	N/A	N/A	N/A	N/A
Celestite	N/A	N/A	N/A	N/A	N/A	N/A



CONFIDENTIAL

OIL & GAS CONSERVATION DIVISION WELL COMPLETION FORM

Form Must Be Typed Form must be Signed All blanks must be Filled

WELL HISTORY - DESCRIPTION OF WELL & LEASE

OPERATOR: License # 33343 Name: PostRock Midcontinent Production LLC Address 1: Oklahoma Tower Address 2: 210 Park Ave, Ste 2750 City: OKLAHOMA CITY State: OK Zip: 73102 Contact Person: CLARK EDWARDS Phone: (620) 4324200 CONTRACTOR: License # 34453 Name: PostRock Energy Services Corporation Wellsite Geologist: N/A Purchaser:

Designate Type of Completion: [] New Well [] Re-Entry [x] Workover [] Oil [] WSW [] SWD [] SIOW [] Gas [] D&A [] ENHR [] SIGW [x] OG [] GSW [] Temp. Abd. [] CM (Coal Bed Methane) [] Cathodic [] Other (Core, Expl., etc.):

If Workover/Re-entry: Old Well Info as follows: Operator: POSTROCK Well Name: CAMPBELL, LOIS D 3-2 Original Comp. Date: 6/14/2006 Original Total Depth: 1313 [] Deepening [x] Re-perf. [] Conv. to ENHR [] Conv. to SWD [] Conv. to GSW [] Plug Back: Plug Back Total Depth [x] Commingled Permit #: [] Dual Completion Permit #: [] SWD Permit #: [] ENHR Permit #: [] GSW Permit #: 5/10/2012 Spud Date or Recompletion Date Date Reached TD Completion Date or Recompletion Date

API No. 15 - 15-205-26618-00-01 Spot Description: NW SE NE SE Sec. 3 Twp. 28 S. R. 16 [x] East [] West 1665 Feet from [] North [x] South Line of Section 631 Feet from [x] East [] West Line of Section Footages Calculated from Nearest Outside Section Corner: [] NE [] NW [x] SE [] SW County: Wilson Lease Name: CAMPBELL LOIS D Well #: 3-2 Field Name: Producing Formation: RIVERTON, WEIR, FLEMING, CROWEBURG, BEVER, MULKY, SUMMITT, BARTLESVILLE Elevation: Ground: 1029 Kelly Bushing: 0 Total Depth: 1313 Plug Back Total Depth: 1307 Amount of Surface Pipe Set and Cemented at: 21 Feet Multiple Stage Cementing Collar Used? [] Yes [x] No If yes, show depth set: Feet If Alternate II completion, cement circulated from: feet depth to: w/ sx cmt.

Drilling Fluid Management Plan (Data must be collected from the Reserve Pit) Chloride content: ppm Fluid volume: bbls Dewatering method used: Location of fluid disposal if hauled offsite: Operator Name: Lease Name: License #: Quarter Sec. Twp. S. R. [] East [] West County: Permit #:

AFFIDAVIT

I am the affiant and I hereby certify that all requirements of the statutes, rules and regulations promulgated to regulate the oil and gas industry have been fully complied with and the statements herein are complete and correct to the best of my knowledge.

Submitted Electronically

KCC Office Use ONLY

[x] Letter of Confidentiality Received Date: 06/06/2012 [] Confidential Release Date: [] Wireline Log Received [] Geologist Report Received [] UIC Distribution ALT [] I [x] II [] III Approved by: NAOMI JAMES Date: 06/06/2012



1083435

Operator Name: PostRock Midcontinent Production LLC Lease Name: CAMPBELL LOIS D Well #: 3-2
 Sec. 3 Twp. 28 S. R. 16 East West County: Wilson

INSTRUCTIONS: Show important tops and base of formations penetrated. Detail all cores. Report all final copies of drill stems tests giving interval tested, time tool open and closed, flowing and shut-in pressures, whether shut-in pressure reached static level, hydrostatic pressures, bottom hole temperature, fluid recovery, and flow rates if gas to surface test, along with final chart(s). Attach extra sheet if more space is needed. Attach complete copy of all Electric Wire-line Logs surveyed. Attach final geological well site report.

Drill Stem Tests Taken <input type="checkbox"/> Yes <input checked="" type="checkbox"/> No <i>(Attach Additional Sheets)</i> Samples Sent to Geological Survey <input type="checkbox"/> Yes <input checked="" type="checkbox"/> No Cores Taken <input type="checkbox"/> Yes <input checked="" type="checkbox"/> No Electric Log Run <input type="checkbox"/> Yes <input checked="" type="checkbox"/> No Electric Log Submitted Electronically <input type="checkbox"/> Yes <input type="checkbox"/> No <i>(If no, Submit Copy)</i> List All E. Logs Run:	<input type="checkbox"/> Log Formation (Top), Depth and Datum <input type="checkbox"/> Sample Name Top Datum N/A
---	--

CASING RECORD <input type="checkbox"/> New <input type="checkbox"/> Used							
Report all strings set-conductor, surface, intermediate, production, etc.							
Purpose of String	Size Hole Drilled	Size Casing Set (In O.D.)	Weight Lbs. / Ft.	Setting Depth	Type of Cement	# Sacks Used	Type and Percent Additives

ADDITIONAL CEMENTING / SQUEEZE RECORD				
Purpose:	Depth Top Bottom	Type of Cement	# Sacks Used	Type and Percent Additives
<input type="checkbox"/> Perforate <input type="checkbox"/> Protect Casing <input type="checkbox"/> Plug Back TD <input type="checkbox"/> Plug Off Zone	-			
	-			

Shots Per Foot	PERFORATION RECORD - Bridge Plugs Set/Type Specify Footage of Each Interval Perforated	Acid, Fracture, Shot, Cement Squeeze Record <i>(Amount and Kind of Material Used)</i>	Depth
	1082-1088	271 BBLs SLICK WATER/ 450# FRAC GEL/ 4000# 20/40 SAND/ 8600# 12/20 SAND	1082-1088

TUBING RECORD: Size: _____ Set At: _____ Packer At: _____		Liner Run: <input type="checkbox"/> Yes <input type="checkbox"/> No	
Date of First, Resumed Production, SWD or ENHR. 5/11/2012		Producing Method: <input type="checkbox"/> Flowing <input checked="" type="checkbox"/> Pumping <input type="checkbox"/> Gas Lift <input type="checkbox"/> Other (Explain) _____	
Estimated Production Per 24 Hours	Oil Bbls.	Gas Mcf	Water Bbls. Gas-Oil Ratio Gravity

DISPOSITION OF GAS: <input type="checkbox"/> Vented <input checked="" type="checkbox"/> Sold <input type="checkbox"/> Used on Lease <i>(If vented, Submit ACO-18.)</i>	METHOD OF COMPLETION: <input type="checkbox"/> Open Hole <input checked="" type="checkbox"/> Perf. <input type="checkbox"/> Dually Comp. <input checked="" type="checkbox"/> Commingled <i>(Submit ACO-5) (Submit ACO-4)</i> <input type="checkbox"/> Other (Specify) _____	PRODUCTION INTERVAL: _____ _____
--	--	--

Conservation Division
Finney State Office Building
130 S. Market, Rm. 2078
Wichita, KS 67202-3802



Phone: 316-337-6200
Fax: 316-337-6211
<http://kcc.ks.gov/>

Mark Sievers, Chairman
Ward Loyd, Commissioner
Thomas E. Wright, Commissioner

Sam Brownback, Governor

June 06, 2012

CLARK EDWARDS
PostRock Midcontinent Production LLC
Oklahoma Tower
210 Park Ave, Ste 2750
OKLAHOMA CITY, OK 73102

Re: ACO1
API 15-205-26618-00-00
CAMPBELL LOIS D 3-2
SE/4 Sec.03-28S-16E
Wilson County, Kansas

Dear Production Department:

We are herewith requesting that the Well Completion Form ACO-1 and attached information for the subject well be held confidential for a period of two years.

Should you have any questions or need additional information regarding subject well, please contact our office.

Respectfully,
CLARK EDWARDS

Affidavit of Notice Served

Re: Application for: APPLICATION FOR COMMINGLING OF PRODUCTION OR FLUIDS - ACO-4

Well Name: CAMPBELL, LOIS D 3-2 Legal Location: NWSENESE S3-T28S-R16E

The undersigned hereby certifies that he / she is a duly authorized agent for the applicant, and that on the day 13TH of JUNE, 2012, a true and correct copy of the application referenced above was delivered or mailed to the following parties:

Note: A copy of this affidavit must be served as a part of the application.

Name	Address (Attach additional sheets if necessary)
POSTROCK MIDCONTINENT PRODUCTION, LLC	210 PARK AVENUE, SUITE 2750, OKLAHOMA CITY, OK 73102-5641

I further attest that notice of the filing of this application was published in the WILSON COUNTY CITIZEN, the official county publication of WILSON county. A copy of the affidavit of this publication is attached.

Signed this 13TH day of JUNE, 2012

Denise V. Veneman
Applicant or Duly Authorized Agent

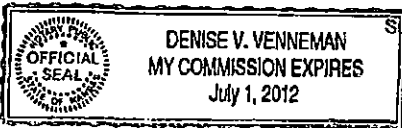

Subscribed and sworn to before me this 13TH day of JUNE, 2012

Denise V. Veneman
Notary Public

My Commission Expires: 7-1-12

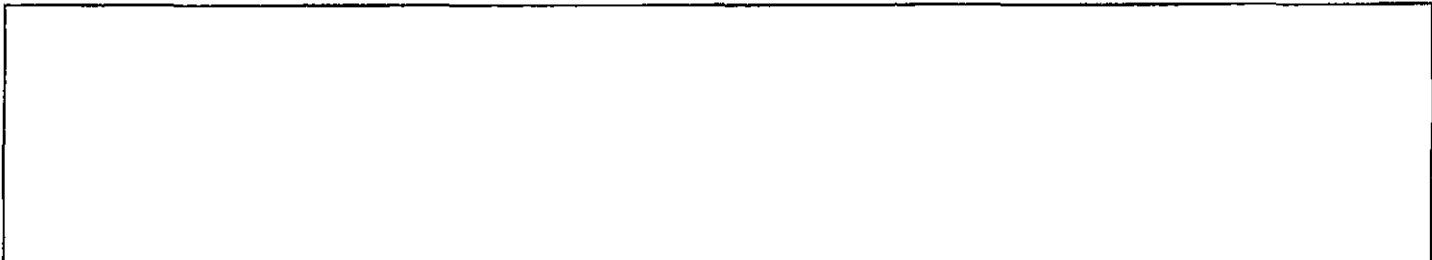

CAMPBELL, LOIS D 3-2 - APPLICATION FOR COMINGLING OF PRODUCTION OR FLUIDS

Offset Operators, Unleased Mineral Owners and Landowners acreage
(Attach additional sheets if necessary)

Name:
POSTROCK MIDCONTINENT PRODUCTION, LLC

Legal Description of Leasehold:
POSTROCK HAS LEASED ALL ACREAGE IN THE 1/2
1/2 MILE RADIUS

I hereby certify that the statements made herein are true and correct to the best of my knowledge and belief.

Denise V. Venneman
Applicant or Duly Authorized Agent

Subscribed and sworn before me this 13TH day of JUNE, 2012

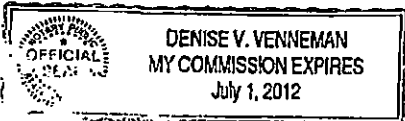

Denise V. Venneman
Notary Public
My Commission Expires: 7-1-12

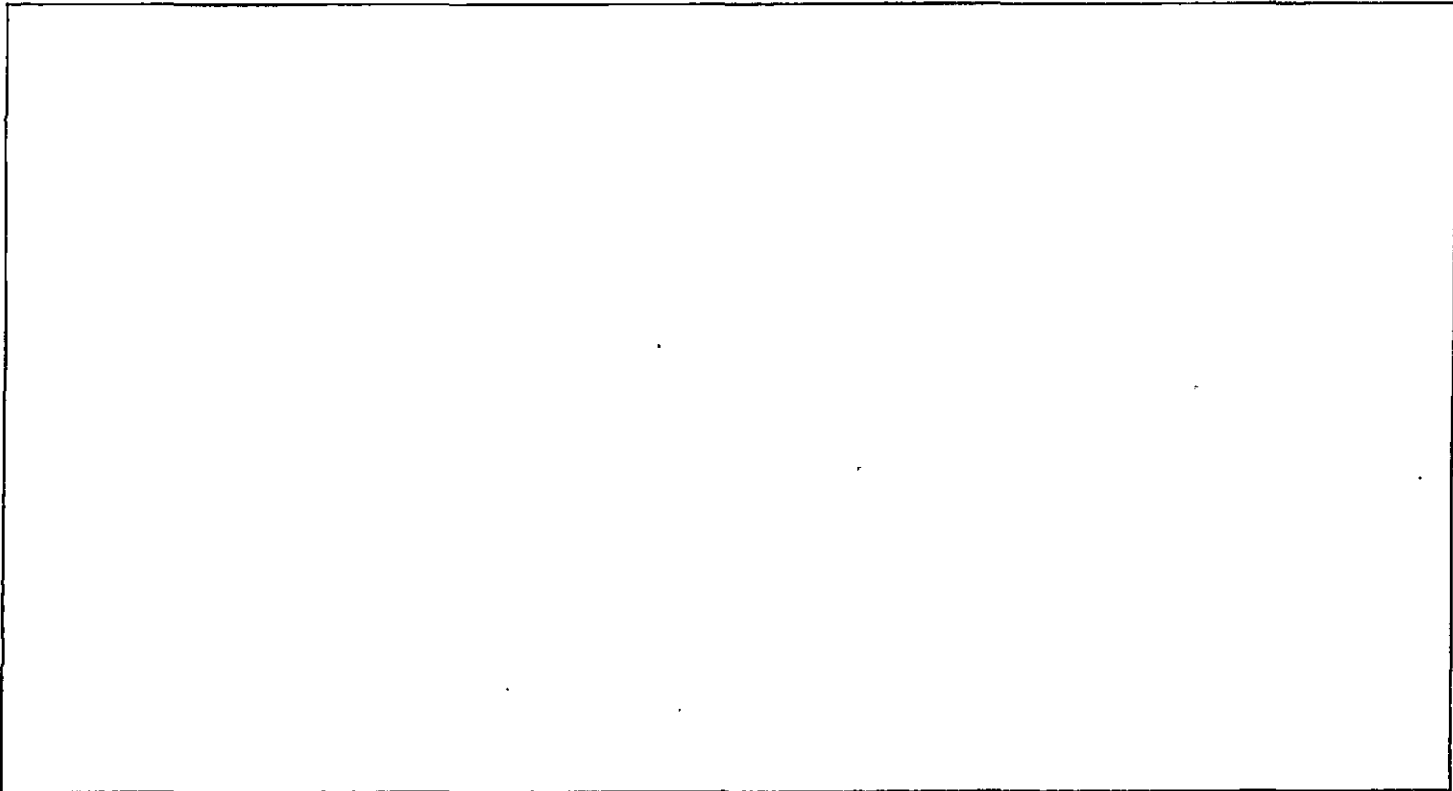

POSTROCK



Current Completion

WELL : Campbell, Lois D 3-2
 FIELD : Cherokee Basin CBM
 STATE : Kansas
 COUNTY : Wilson

SPUD DATE : 6/5/06
 COMP. Date : 6/14/06
 RECOMP. Date : 5/2012

API: 15-205-26618
 LOCATION: 3-28S-16E (NE, SE)
 ELEVATION: GL - 1020'

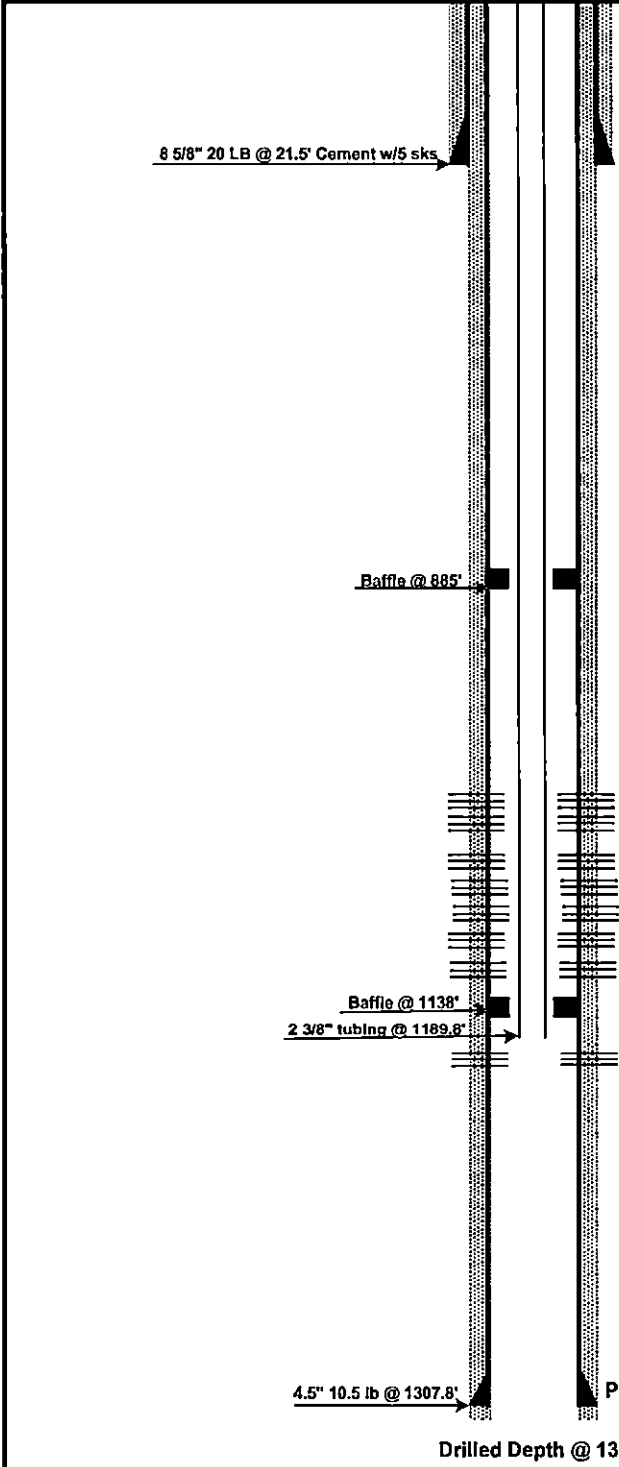

Wellhead/Surface Equipment

Tree Connection	
Tree	
Tubing Head	
Bradenhead	
Pumping Unit	
Compressor	

Tubular Detail

Size	Weight	Grade	Cap(bb/ft)	Date	Depth
8 5/8"	20 lb			2006	21.5'
4 1/2"	10.5 lb			2006	1307.8'
2 3/8"				2006	1189.8'

Downhole Equipment Detail

Small hole baffle used @ 885' (6/26/06)
 Large hole baffle used @ 1138' (6/22/06)

Completion Data

Original as GAS Well
 - 950 gals 15% HCL total
 - 27,500 lbs 20/40 sand total
 - 1,150 water

Perforations

Original:
 827 - 831 (4 spf)
 841 - 845 (4 spf)
 905 - 907 (4 spf)
 923 - 926 (4 spf)
 958 - 960 (4 spf)
 1072 - 1074 (4 spf)
 1194 - 1196 (4 spf)
 5/2012
 1082 - 1088 (3 spf)

PREPARED BY: POSTROCK _____
 APPROVED BY: _____

DATE: June, 2012 _____
 DATE: _____

POSTROCK



LEGEND

PostRock®

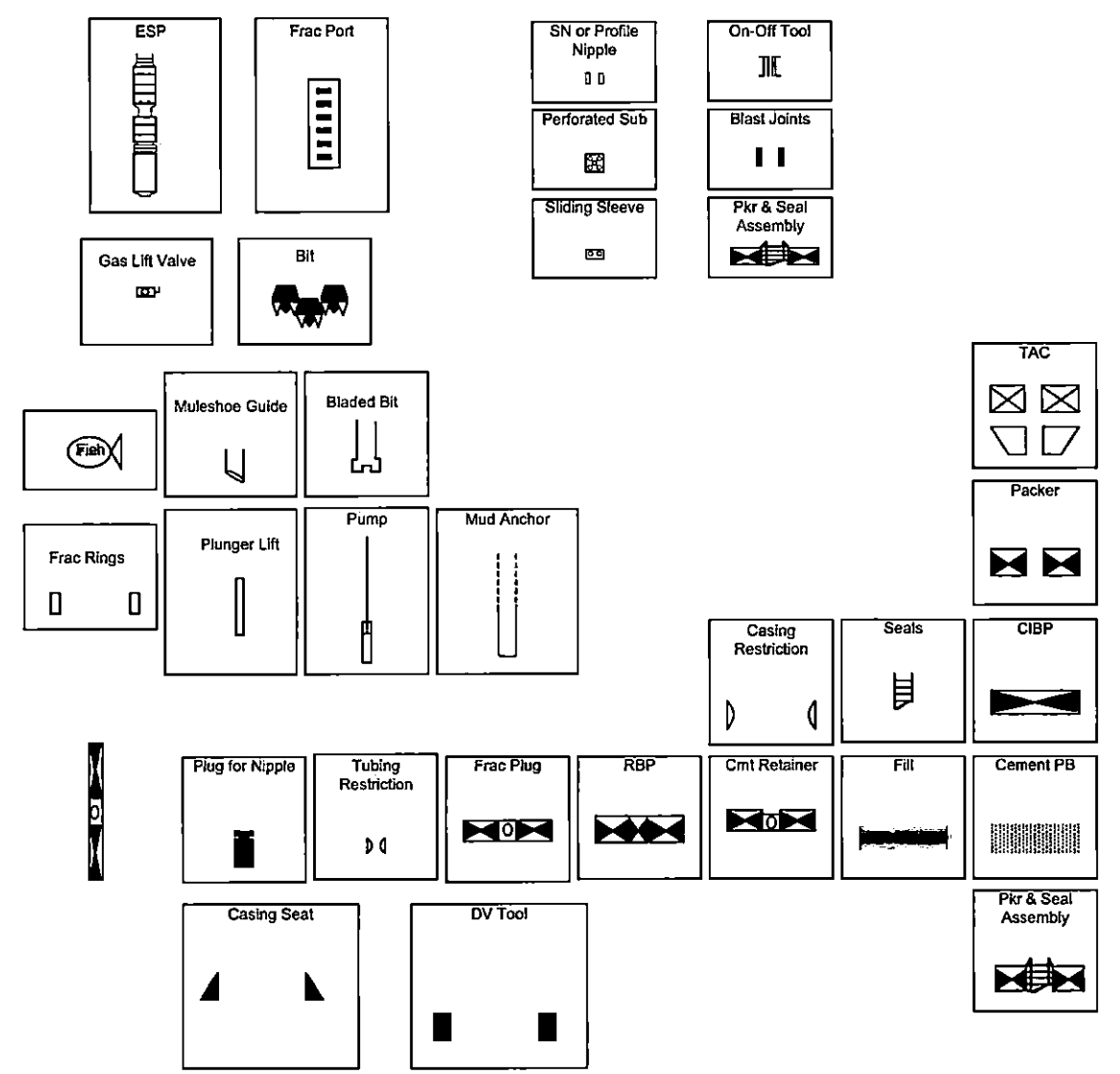

AFFIDAVIT

STATE OF KANSAS \
- SS.
County of Sedgwick /

Mark Fletchall, of lawful age, being first duly sworn, deposeth and saith: That he is Record Clerk of The Wichita Eagle, a daily newspaper published in the City of Wichita, County of Sedgwick, State of Kansas, and having a general paid circulation on a daily basis in said County, which said newspaper has been continuously and uninterruptedly published in said County for more than one year prior to the first publication of the notice hereinafter mentioned, and which said newspaper has been entered as second class mail matter at the United States Post Office in Wichita, Kansas, and which said newspaper is not a trade, religious or fraternal publication and that a notice of a true copy is hereto attached was published in the regular and entire Morning issue of said The Wichita Eagle for 1 issues, that the first publication of said notice was

made as aforesaid on the 1st of

June A.D. 2012, with

subsequent publications being made on the following dates:

And affiant further says that he has personal knowledge of the statements above set forth and that they are true.

Mark Fletchall

Subscribed and sworn to before me this

1st day of June, 2012



Penny L. Case
Notary Public Sedgwick County, Kansas

Printer's Fee : \$132.40

LEGAL PUBLICATION
PUBLISHED IN THE WICHITA EAGLE
JUNE 1, 2012 (3187770)
BEFORE THE STATE CORPORATION
COMMISSION OF THE STATE
OF KANSAS
NOTICE OF FILING APPLICATION
RE: In the Matter of Postrock Midcontinent
Production, LLC Application
for Commingling of Production in the
Campbell, Lots D 3-2 located in Wilson
County, Kansas.
TO: All Oil & Gas Producers, Unleased
Mineral Interest Owners, Landowners,
and all persons whomsoever concerned,
You, and each of you, are hereby notified
that Postrock Midcontinent Production,
LLC has filed an application to commingle
the Riverton, Bartlesville, Weir, Fleming,
Crowburne, Bevier, Mulky, and Summit
producing formations at the Campbell,
Lots D 3-2, located in the NW SE NE SE;
S3-T285-R16E; Approximately 1665 FSL &
631 FSL; Wilson County, Kansas.
Any persons who object to or protest
this application shall be required to file their
objections or protests with the Conservation
Division of the State Corporation
Commission of the State of Kansas within
fifteen (15) days from the date of this
publication. These protests shall be filed
pursuant to Commission regulations and
must state specific reasons why granting
the application may cause waste, violate
correlative rights or pollute the natural
resources of the State of Kansas.
All persons interested or concerned
shall take notice of the foregoing and shall
govern themselves accordingly. All person
and/or companies wishing to protest this
application are required to file a written
protest with the Conservation Division of
the Kansas Oil and Gas Commission.
Upon the receipt of any protest, the
Commission will convene a hearing and
protestants will be expected to enter an
appearance, either through proper legal
counsel or as individuals, appearing on their
own behalf.
Postrock Midcontinent Production, LLC
210 Park Avenue, Suite 2750
Oklahoma City, Oklahoma 73102
(405) 460-7704

PROOF OF PUBLICATION

STATE OF KANSAS
Wilson County - SS

JOSEPH S. and RITA M. RELPH, of lawful age, being duly sworn upon oath that they are the Owners and Publishers of the WILSON COUNTY CITIZEN:

THAT said newspaper has been published at least weekly fifty (50) times a year and has been so published for at least five years prior to the first publication of the attached notice:

THAT said newspaper is a general circulation on a daily, or weekly, or monthly, or yearly basis in;

WILSON COUNTY, KANSAS and is NOT a trade, religious or fraternal publication and has been PRINTED and PUBLISHED in Wilson County, Kansas.

THE ATTACHED was published on the following dates in a regular issue of said newspaper:

1st publication was made on the 31st day of May, 2012

2nd publication was made on the _____ day of _____, 20_____

3rd publication was made on the _____ day of _____, 20_____

4th publication was made on the _____ day of _____, 20_____

5th publication was made on the _____ day of _____, 20_____

6th publication was made on the _____ day of _____, 20_____

TOTAL PUBLICATION FEE: \$ 39.27

(Signed) M. S. DeBary

Subscribed and sworn to before me, this 14th day of June, 2012

Rita M. Relph (Notary Public)

My commission expires Aug. 30, 2014

(Published in the Wilson County Citizen on Thursday, May 31, 2012.)

BEFORE THE STATE CORPORATION COMMISSION OF THE STATE OF KANSAS

NOTICE OF FILING APPLICATION

RE: In the Matter of Postrock Midcontinent Production, LLC Application for Commingling of Production in the Campbell, Lots D 3-2 located in Wilson County, Kansas.

TO: All Oil & Gas Producers, Unleased Mineral Interest Owners, Landowners, and all persons whomsoever concerned.

You, and each of you, are hereby notified that Postrock Midcontinent Production, LLC has filed an application to commingle the Riverton, Bartlesville, Weir, Fleming, Croweburg, Boyer, Mulky and Summit producing formations at the Campbell, Lots D 3-2, located in the NW SE NE SE, S3-T24S-R16E, Approximately 1685 FSL & 631 FCL, Wilson County, Kansas.

Any persons who object to or protest this application shall be required to file their objections or protest with the Conservation Division of the State Corporation Commission of the State of Kansas within fifteen (15) days from the date of this publication. These protests shall be filed pursuant to Commission regulations and must state specific reasons why granting the application may cause waste, violate correlative rights or pollute the natural resources of the State of Kansas.

All persons interested or concerned shall take notice of the foregoing and shall govern themselves accordingly. All person and/or companies wishing to protest this application are required to file a written protest with the Conservation Division of the Kansas Oil and Gas Commission.

Upon the receipt of any protest, the Commission will convene a hearing and protestants will be expected to enter an appearance either through proper legal counsel or as individuals, appearing on their own behalf.

POSTROCK MIDCONTINENT PRODUCTION, LLC
210 Park Avenue, Suite 2750
Oklahoma City, Oklahoma 73102
(405) 660-7704
30 1 copy



Rita M. Relph
NOTARY PUBLIC
State of Kansas
My Commission Expires

Conservation Division
Finney State Office Building
130 S. Market, Rm. 2078
Wichita, KS 67202-3802



Phone: 316-337-6200
Fax: 316-337-6211
<http://kcc.ks.gov/>

Mark Sievers, Chairman
Ward Loyd, Commissioner
Thomas E. Wright, Commissioner

Sam Brownback, Governor

June 28, 2012

Clark Edwards
PostRock Midcontinent Production LLC
Oklahoma Tower
210 Park Ave, Ste 2750
Oklahoma City, OK 73102

RE: Approved Commingling CO061206
Campbell, Lois D. 3-2, Sec.3-T28S-R16E, Wilson County
API No. 15-205-26618-00-01

Dear Mr. Edwards:

Your Application for Commingling (ACO-4) for the above described well has been reviewed and approved by the Kansas Corporation Commission (KCC) per K.A.R. 82-3-123. Notice was examined and found to be proper per K.A.R. 82-3-135a. No protest had been filed within the 15-day protest period. This application, which was received by the KCC on June 15, 2012, concerns approval to simultaneously produce from the following sources of supply through the same tubing string in the same wellbore:

Source of Supply	Estimated Current Production			Perf Depth
	BOPD	MCFPD	BWPD	
Riverton	0.00	0.00	5.70	1194-1196
Weir	0.00	0.00	5.70	1072-1074
Fleming	0.00	0.00	5.70	958-960
Crowburg	0.00	0.00	5.70	923-926
Bevier	0.00	0.00	5.70	905-907
Mulky	0.00	0.00	5.70	841-845
Summitt	0.00	0.00	5.70	827-831
Bartlesville	3.00	0.00	20.00	1082-1088
Total Estimated Current Production	3.00	0.00	54.20	

Based upon the depth of the Riverton formation perforations, total oil production shall not exceed 100 BOPD and total gas production shall not exceed 50% of the absolute open flow (AOF).

Commingling ID number CO061206 has been assigned to this approved application. Use this number for well completion reports (ACO-1) and other correspondence that may concern this approved commingling.

Sincerely,

Rick Hestermann
Production Department