

For KCC Use: 6-9-03  
 Effective Date: 6-9-03  
 District # 1  
 SGA?  Yes  No

KANSAS CORPORATION COMMISSION  
 OIL & GAS CONSERVATION DIVISION

**CORRECTED**  
 3RD 7/31/03

Form C-1  
 September 1999  
 Form must be Typed  
 Form must be Signed  
 All blanks must be Filled

**NOTICE OF INTENT TO DRILL**

Must be approved by KCC five (5) days prior to commencing well

Expected Spud Date June 20 2003  
month day year

Spot 50'N & 50'W of  East  
N/2 S/2 NE Sec 2 Twp. 34 S. R. 16  West  
160' FNL feet from (8) (circle one) Line of Section  
1370' FEL feet from (E) (circle one) Line of Section

OPERATOR: License# 5050  
 Name: Hummon Corporation  
 Address: 950 N. Tyler Road  
 City/State/Zip: Wichita, KS 67212-3240  
 Contact Person: Brent B. Reinhardt  
 Phone: 316-773-2300

Is SECTION  Regular  Irregular?  
 (Note: Locate well on the Section Plat on reverse side)  
 County: Comanche

CONTRACTOR: License# 5929  
 Name: Duke Drilling Co., Inc.

Lease Name: MERRILL TRUST Well #: 1-2  
 Field Name: Wildcat

Well Drilled For:  Oil  Enh Rec  Infield  Mud Rotary  
 Gas  Storage  Pool Ext.  Air Rotary  
 OWWO  Disposal  Wildcat  Cable  
 Seismic; # of Holes  Other  Other

Is this a Prorated / Spaced Field?  Yes  No  
 Target Information(s): Arbuckle  
 Nearest Lease or unit boundary: 670'  
 Ground Surface Elevation: 1620 feet MSL

Water well within One-quarter mile:  Yes  No  
 Public water supply well within one mile:  Yes  No

Depth to bottom of fresh water: 150  
 Depth to bottom of usable water: 180  
 Surface Pipe by Alternate:  1  2

If OWWO: old well information as follows:  
 Operator: \_\_\_\_\_  
 Well Name: \_\_\_\_\_  
 Original Completion Date: \_\_\_\_\_ Original Total Depth: \_\_\_\_\_

**RECEIVED**  
**JUN 09 2003**  
**KCC WICHITA**

Length of Surface Pipe Planned to be set: 780'  
 Length of Conductor Pipe required: NONE  
 Projected Total Depth: 5700'  
 Producing Formation Target: Arbuckle

Directional, Deviated or Horizontal wellbore?  Yes  No

Water Source for Drilling Operations:  
 Well  Farm Pond  Other  Haul Water

If Yes, true vertical depth: \_\_\_\_\_  
 Bottom Hole Location: \_\_\_\_\_  
 KCC DKT #: \_\_\_\_\_

DWR Permit #: \_\_\_\_\_  
 (Note: Apply for Permit with DWR )  
 Will Cores be taken?  Yes  No  
 If Yes, proposed zone: \_\_\_\_\_

\* IS: - 1600'FNL/1370'FEL

**AFFIDAVIT**

**RECEIVED** \* SPOT corrected to N/2 S/2 NE  
**JUN 02 2003**  
**6-2-03**  
**KCC WICHITA**

The undersigned hereby affirms that the drilling, completion and eventual plugging of this well will comply with K.S.A. 55-101, et. seq.

- It is agreed that the following minimum requirements will be met:
1. Notify the appropriate district office **prior** to spudding of well;
  2. A copy of the approved notice of intent to drill **shall be** posted on each drilling rig;
  3. The minimum amount of surface pipe as specified below **shall be set** by circulating cement to the top; in all cases surface pipe **shall be set** through all unconsolidated materials plus a minimum of 20 feet into the underlying formation.
  4. If the well is dry hole, an agreement between the operator and the district office on plug length and placement is necessary **prior to plugging**;
  5. The appropriate district office will be notified before well is either plugged or production casing is cemented in;
  6. If an ALTERNATE II COMPLETION, production pipe shall be cemented from below any usable water to surface within **120 days** of spud date. **In all cases, NOTIFY district office** prior to any cementing.

I hereby certify that the statements made herein are true and to the best of my knowledge and belief.

Date: 5/30/03 Signature of Operator or Agent: Brent B. Reinhardt Title: Production Manager  
 Brent B. Reinhardt

For KCC Use ONLY  
 API # 15 - 033-21363-0000  
 Conductor pipe required NONE feet  
 Minimum surface pipe required 200 feet per Alt. 1  
 Approved by: RJP 6-4-03 / RSPG-12-03 / RSP 7-21-03 / RJP 7-31-03  
 This authorization expires: 12-4-03  
 (This authorization void if drilling not started within 6 months of effective date.)  
 Spud date: \_\_\_\_\_ Agent: \_\_\_\_\_

- Remember to:**
- File Drill Pit Application (form CDP-1) with Intent to Drill;
  - File Completion Form ACO-1 within 120 days of spud date;
  - File acreage attribution plat according to field proration orders;
  - Notify appropriate district office 48 hours prior to workover or re-entry;
  - Submit plugging report (CP-4) after plugging is completed;
  - Obtain written approval before disposing or injecting salt water.

3RD Corr: 7-31-03 RJP

2  
34  
16m

**IN ALL CASES PLOT THE INTENDED WELL ON THE PLAT BELOW**

*Plat of acreage attributable to a well in a prorated or spaced field*

If the intended well is in a prorated or spaced field, please fully complete this side of the form. If the intended well is in a prorated or spaced field complete the plat below showing that the well will be properly located in relationship to other wells producing from the common source of supply. Please show all the wells and within 1 mile of the boundaries of the proposed acreage attribution unit for gas wells and within 1/2 mile of the boundaries of the proposed acreage attribution unit for oil wells.

API No. 15 - \_\_\_\_\_  
 Operator: Hummon Corporation  
 Lease: MERRILL TRUST  
 Well Number: #1-2  
 Field: Wildcat  
 Number of Acres attributable to well: 160  
 QTR / QTR / QTR of acreage: \_\_\_\_\_

Location of Well: County: Comanche  
 \_\_\_\_\_ feet from (S) N. (circle one) Line of Section  
4340  
 \_\_\_\_\_ feet from (E) W. (circle one) Line of Section  
1370  
 Sec. 2 Twp. 34 S. R. 16  East  West

Is Section X Regular or \_\_\_\_\_ Irregular  
 If Section is Irregular, locate well from nearest corner boundary.  
 Section corner used: \_\_\_\_\_ NE \_\_\_\_\_ NW \_\_\_\_\_ SE \_\_\_\_\_ SW

**PLAT**

(Show location of the well and shade attributable acreage for prorated or spaced wells)  
 (Show footage to the nearest lease or unit boundary line.)

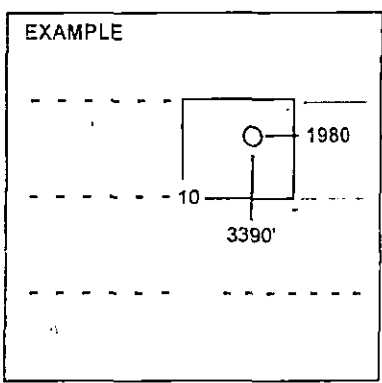
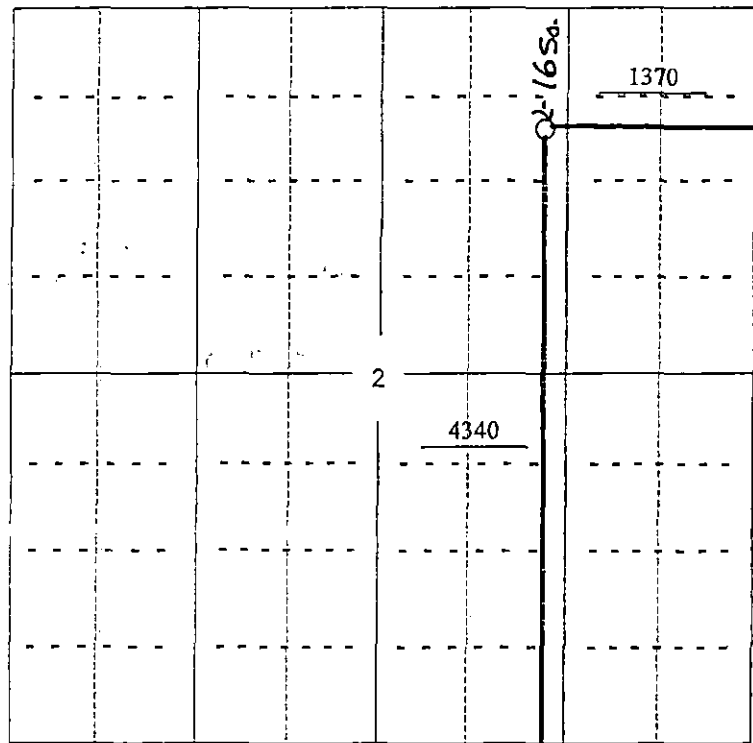

SEWARD CO.

**NOTE., In all cases locate the spot of the proposed drilling location.**

**In plotting the proposed location of the well, you must show.**

1. The manner in which you are using the depicted plat by identifying section lines, i.e. 1 section, 1 section with 8 surrounding sections, 4 sections, etc.
2. The distance of the proposed drilling location from the section's south / north and east / west.
3. The distance to the nearest lease or unit boundary line.
4. If proposed location is located within a prorated or spaced field a certificate of acreage attribution plat must be attached: (CO-7 for oil wells; CG-8 for gas wells).