

FOR KCC USE:

CORRECTED

FORM C-1 7/91
FORM MUST BE TYPED
FORM MUST BE SIGNED
ALL BLANKS MUST BE FILLED

EFFECTIVE DATE: 12-15-98
DISTRICT # 1
SGA? YES NO

State of Kansas
NOTICE OF INTENTION TO DRILL

Must be approved by the K.C.C. five (5) days prior to commencing well

EXPECTED SPUD DATE December 12, 1998
month day year

Spot
 @ C N E N E Sec. 17 Twp 33 S R 19 W

OPERATOR: License #: 6420 5478
Name: Graves Drilling Co., Inc.
Address: P.O. Box 8250
City/State/Zip: Wichita, KS 67208
Contact Person: Fredrick W. Stump
Phone: (316) 687-2777

4620 feet from South Line of Section
560 feet from East Line of Section → 560' FEL
IS SECTION REGULAR IRREGULAR?
(Note: Locate well on the Section Plat on Reverse Side)
County: COMANCHE
Lease Name: LINDSAY WELL #: 1
Field Name: WILDCAT
Is this a Prorated/Spaced Field: Yes No
Target Formation(s): ARBUCKLE
Nearest Lease or Unit Boundary: 660'
Ground Surface Elevation: est 1950' feet MSL
Water well within one-quarter mile: Yes No
Public water supply well within one mile: Yes No
Depth to bottom of fresh water: 100'
Depth to bottom of usable water: 180'
Surface Pipe by Alternate: 1 2
Length of Surface Pipe Planned to be set: 600'
* Length of Conductor pipe required: 220'
Projected Total Depth: 6100'
Formation at Total Depth: ARBUCKLE
Water Source for Drilling Operations:
 well farm pond other
DWR Permit # (APPLIED FOR)
Will Cores Be Taken? Yes No
If yes, proposed zone: _____

CONTRACTOR: License #: 5929 5929
Name: Duke Drilling Company

Well Drilled For: Well Class: Type Equipment:

<input checked="" type="checkbox"/> Oil	<input type="checkbox"/> Enh Rec	<input type="checkbox"/> Infield	<input checked="" type="checkbox"/> Mud Rotary
<input type="checkbox"/> Gas	<input type="checkbox"/> Storage	<input type="checkbox"/> Pool Ext.	<input type="checkbox"/> Air Rotary
<input type="checkbox"/> OWWO	<input checked="" type="checkbox"/> Disposal	<input type="checkbox"/> Wildcat	<input type="checkbox"/> Cable
<input type="checkbox"/> Seismic	<input type="checkbox"/> # of Holes	<input type="checkbox"/> Other	
<input type="checkbox"/> Other			

If OWWO: old well information as follows:

Operator: _____
Well Name: _____
Comp. Date: _____ Old Total Depth _____

Directional, Deviated or Horizontal wellbore? Yes No

if yes, true vertical depth: _____

Bottom Hole Location: _____

AFFIDAVIT

* CONDUCTOR IS NOT REQUIRED, BUT LOST

The undersigned hereby affirms that the drilling, completion and eventual plugging of this well will comply with K.S.A. 55-101, et. seq.
It is agreed that the following minimum requirements will be met:

CIRCULATION CAN OCCUR AROUND 420'

1. Notify the appropriate district office prior to spudding of well;
2. A copy of the approved notice of intent to drill shall be posted on each drilling rig;
3. The minimum amount of surface pipe as specified below shall be set by circulating cement to the top: in all cases surface pipe shall be set through all unconsolidated materials plus a minimum of 20 feet into the underlying formation;
4. If the well is dry hole, an agreement between the operator and the district office on plug length and placement is necessary prior to plugging;
5. The appropriate district office will be notified before well is either plugged or production casing is cemented in;
6. IF AN ALTERNATE II COMPLETION. PRODUCTION PIPE SHALL BE CEMENTED FROM BELOW ANY USABLE WATER TO SURFACE WITHIN 120 DAYS OF SPUD DATE. IN ALL CASES, NOTIFY DISTRICT OFFICE PRIOR TO ANY CEMENTING

I hereby certify that the statements made herein are true and to the best of my knowledge and belief.

Date: 12/8/98 Signature of Operator or Agent: Darryl A. Byers

Title: _____ Agent

FOR KCC USE:
API #15- 033-209860000
Conductor pipe required NONE feet
Minimum surface pipe required 200 ft per Alt
Approved by: JK 12-10-98 / COR 2-12-99
This authorization expires: 6-10-99
(This authorization void if drilling not started within 6 months of effective date.)
Spud date: _____ Agent: _____

REMEMBER TO:

- File Drill Pit Application (form CDP-1) with Intent to Drill;
 - File Completion Form ACO-1 within 120 days of spud date;
 - File acreage attribution plat according to field proration orders;
 - Submit plugging report (CP-4) after plugging is completed;
 - Obtain written approval before disposing or injecting salt water.
- Mail to: Conservation Division, 130 S. Market, Wichita, KS 67202

RECEIVED
KANSAS CORPORATION COMMISSION

DEC 08 1998
12-8-98
CONSERVATION DIVISION
WICHITA, KS

RECEIVED
KANSAS CORP COMM
1999 FEB 19 A 11:55

17
33
19W

IN ALL CASES PLOT THE INTENDED WELL ON THE PLAT BELOW

PLAT OF ACREAGE ATTRIBUTABLE TO A WELL IN A PRORATED OR SPACED FIELD

If the intended well is in a prorated or spaced field, please fully complete this side of the form.

If the intended well is in a prorated or spaced field complete the plat below showing that the well will be properly located in relationship to other wells producing from the common source of supply. Please show all the wells within 1 mile of the boundaries of the proposed acreage attribution unit for gas wells and within 1/2 mile of the boundaries of the proposed acreage attribution unit for oil wells.

API NO. 15 - _____
 OPERATOR Graves Drilling Co., Inc.
 LEASE LINDSAY
 WELL NUMBER 1
 FIELD WILDCAT

LOCATION OF WELL: COUNTY COMANCHE
 _____ 4620 feet from North Line of Section
 ** _____ 560 feet from West Line of Section
 _____ Sec. 17 Twp 33 S R 18 W

NUMBER OF ACRES ATTRIBUTABLE TO WELL 40
 QTR/QTR/QTR OF ACREAGE NE NE

IS SECTION X REGULAR OR IRREGULAR
 IF SECTION IS IRREGULAR, LOCATE WELL FROM
 NEAREST CORNER BOUNDARY.
 SECTION CORNER USED: NE NW SE SW

PLAT

(Show location of the well and shade attributable acreage for prorated or spaced wells.)
 (Show footage to the nearest lease or unit boundary line.)

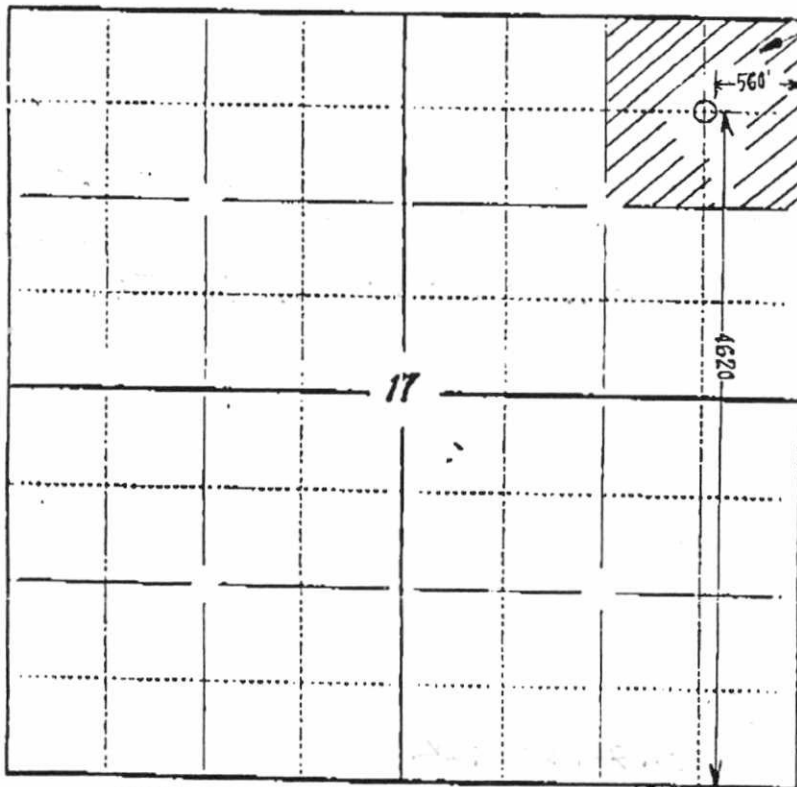

40 ACRES

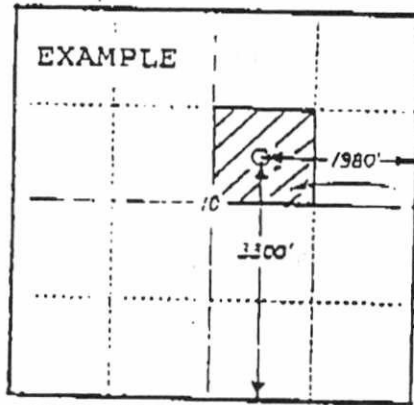

40 ACRES

COMANCHE COUNTY

In plotting the proposed location of the well, you must show:

- 1) The manner in which you are using the depicted plat by identifying section lines, i.e. 1 section, 1 section with 8 surrounding sections, r sections, etc.;
- 2) The distance of the proposed drilling location from the section's south/north and east/west lines; and
- 3) The distance to the nearest lease or unit boundary line.