



KANSAS CORPORATION COMMISSION 1084894
OIL & GAS CONSERVATION DIVISION

Form ACO-4
Form must be typed
March 2009

APPLICATION FOR COMMINGLING OF **Commingling ID # CO071221**
PRODUCTION (K.A.R. 82-3-123) OR FLUIDS (K.A.R. 82-3-123a)

OPERATOR: License # 33343
Name: PostRock Midcontinent Production LLC
Address 1: Oklahoma Tower
Address 2: 210 Park Ave, Ste 2750
City: OKLAHOMA CITY State: OK Zip: 73102 +
Contact Person: CLARK EDWARDS
Phone: (620) 432-4200

API No. 15 - 15-133-27114-00-00
Spot Description: SE NW SE NW Sec. 31 Twp. 27 S. R. 19 East West
1978 Feet from North / South Line of Section
1933 Feet from East / West Line of Section
County: Neosho
Lease Name: RENSING, LLOYD E. Well #: 31-1

1. Name and upper and lower limit of each production interval to be commingled:
- | | |
|-----------------------------|-------------------------|
| Formation: <u>WEIR</u> | (Perfs): <u>759-762</u> |
| Formation: <u>WEIR</u> | (Perfs): <u>746-748</u> |
| Formation: <u>FLEMING</u> | (Perfs): <u>651-653</u> |
| Formation: <u>CROWEBURG</u> | (Perfs): <u>616-619</u> |
| Formation: <u>MULKY</u> | (Perfs): <u>518-522</u> |

2. Estimated amount of fluid production to be commingled from each interval:
- | | | | |
|-----------------------------|----------------|-----------------|-------------------|
| Formation: <u>WEIR</u> | BOPD: <u>0</u> | MCFPD: <u>0</u> | BWPD: <u>6.67</u> |
| Formation: <u>WEIR</u> | BOPD: <u>0</u> | MCFPD: <u>0</u> | BWPD: <u>6.67</u> |
| Formation: <u>FLEMING</u> | BOPD: <u>0</u> | MCFPD: <u>0</u> | BWPD: <u>6.67</u> |
| Formation: <u>CROWEBURG</u> | BOPD: <u>0</u> | MCFPD: <u>0</u> | BWPD: <u>6.67</u> |
| Formation: <u>MULKY</u> | BOPD: <u>0</u> | MCFPD: <u>0</u> | BWPD: <u>6.67</u> |

3. Plat map showing the location of the subject well, all other wells on the subject lease, and all wells on offsetting leases within a 1/2 mile radius of the subject well, and for each well the names and addresses of the lessee of record or operator.
4. Signed certificate showing service of the application and affidavit of publication as required in K.A.R. 82-3-135a.

For Commingling of PRODUCTION ONLY, include the following:

5. Wireline log of subject well. Previously Filed with ACO-1: Yes No
6. Complete Form ACO-1 (*Well Completion form*) for the subject well.

For Commingling of FLUIDS ONLY, include the following:

7. Well construction diagram of subject well.
8. Any available water chemistry data demonstrating the compatibility of the fluids to be commingled.

AFFIDAVIT: I am the affiant and hereby certify that to the best of my current information, knowledge and personal belief, this request for commingling is true and proper and I have no information or knowledge, which is inconsistent with the information supplied in this application.

Submitted Electronically

KCC Office Use Only	
<input type="checkbox"/> Denied	<input checked="" type="checkbox"/> Approved
15-Day Periods Ends: <u>7/26/2012</u>	
Approved By: <u>Rick Hestermann</u>	Date: <u>07/26/2012</u>

Protests may be filed by any party having a valid interest in the application. Protests must be in writing and comply with K.A.R. 82-3-135b and must be filed within 15 days of publication of the notice of application.



PostRock

Wellbore Schematic

WELL: Rensing, Lloyd E 31-1
SSI: 623620
API: 15-133-27114-00-00
LOCATION: SE NW Sec. 31-27S-19E
COUNTY: Neosho
STATE: Kansas

Casing	8.625" @ 22' 4.5" 10.5# J-55, 4.05" ID w/ 0.0159 bbl/ft capacity @ 1046'
Perforations	Original Perfs: 9/27/2007 - Weir 759-762 (13) - Weir 746-748 (9) - Fleming 651-653 (9) - Croweburg 616-619 (13) - Mulky 518-522 (17) - Summit 507-511 (17)
Completions	Spud Date: 9/6/2007 Completion Date: 9/27/2007 Weir/Flem/Crowe: - 4,300# 20/40 - 400 gal 15% - 546 bbls - 14 bpm Mulky/Summit: - 5,600# 20/40 - 300 gal 15% - 646 bbls - 14 bpm

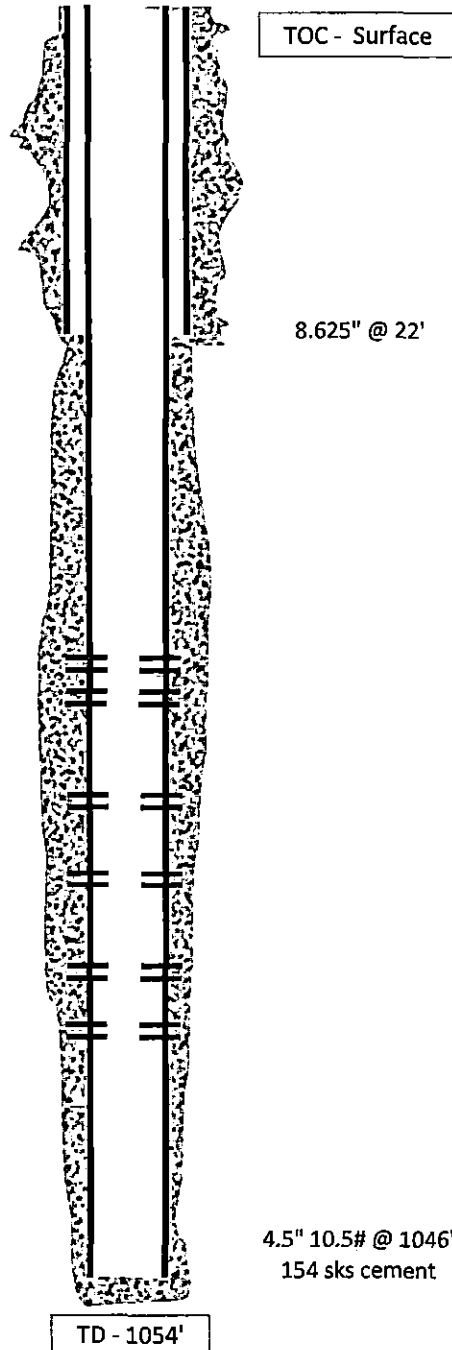

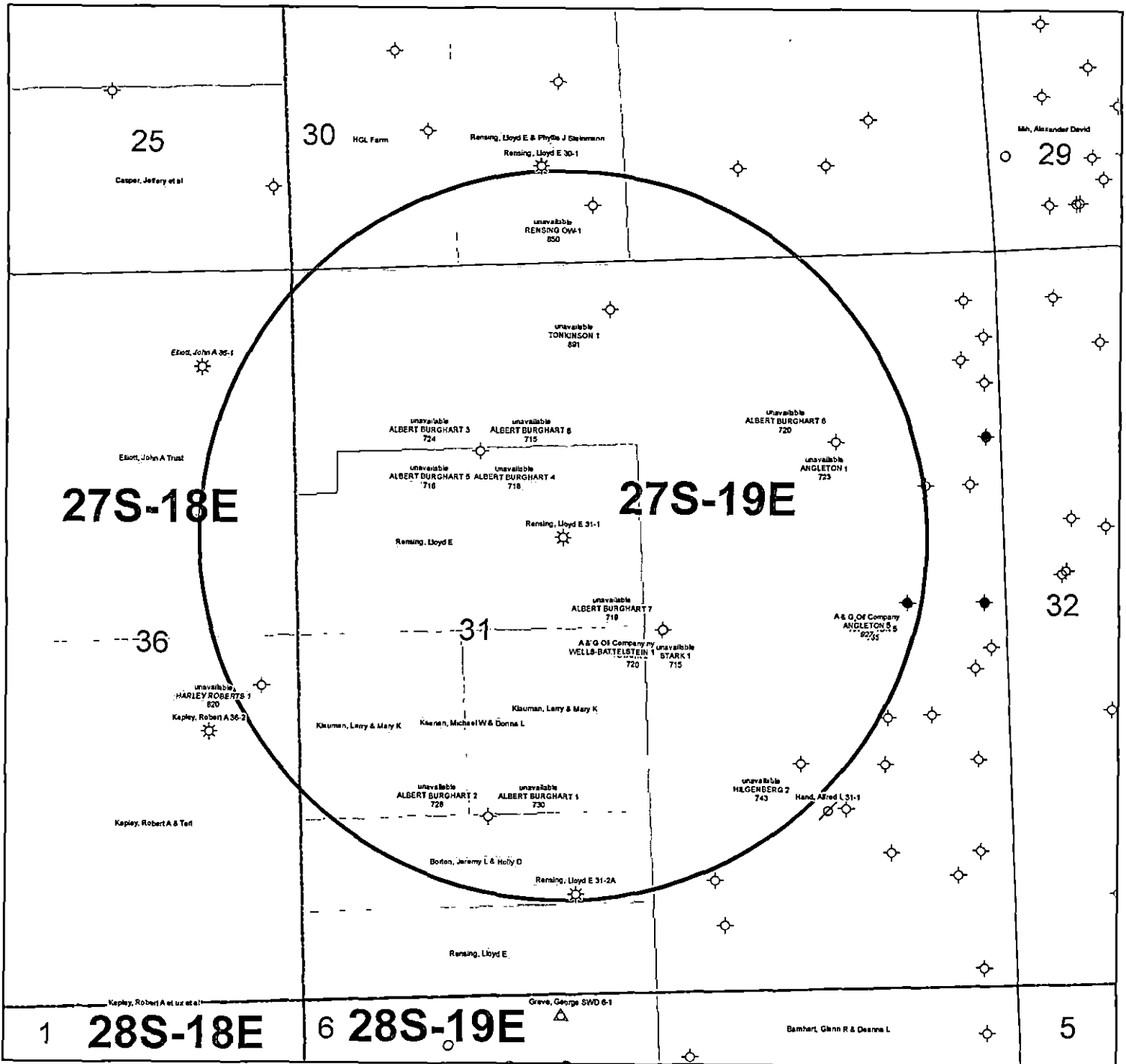

KGS STATUS	
◇	DA/PA
⊕	EOR
⊛	GAS
△	INJ/SWD
●	OIL
⊛	OIL/GAS
○	OTHER

Rensing, Lloyd E 31-1
 31-27S-19E
 1" = 1,000'

	A	B	C	D	E	F	G	H	I	J	K
1	Produced Fluids #		1	2	3	4	5				
2	Parameters	Units	Input	Input	Input	Input	Input				Click
3	Select the brines	Select fluid by checking	<input type="checkbox"/>	<input type="checkbox"/>	<input type="checkbox"/>	<input type="checkbox"/>	<input type="checkbox"/>	Mixed brine:	Click here to run SSP Goal Seek SSP		Click
4	Sample ID	(the box(es),						Cell H28 is			Click
5	Date	3/19/2012	3/4/2012	3/14/2012	1/20/2012	1/20/2012		STP calc. pH.			Click
6	Operator	Row 3	PostRock	PostRock	PostRock	PostRock	PostRock	Cells H35-38			Click
7	Well Name	Ward Feed	Ward Feed	Clinesmith	Clinesmith	Clinesmith	Clinesmith	are used in mixed brines calculations.			Click
8	Location	#34-1	#4-1	#5-4	#1	#2					
9	Field	CBM	CBM	Bariles	Bariles	Bariles					
10	Na ⁺	(mg/l)*	19,433.00	27,381.00	26,534.00	25689.00	24220.00	24654.20	Initial(BH)	Final(WH)	
11	K ⁺ (if not known =0)	(mg/l)						0.00	Saturation Index values		S/SR (Final-Initial)
12	Mg ²⁺	(mg/l)	1,096.00	872.00	1,200.00	953.00	858.00	995.91	Calcite		
13	Ca ²⁺	(mg/l)	1,836.00	2,452.00	2,044.00	1920.00	1948.00	2040.23	-0.73	-0.60	0.13
14	S ²⁻	(mg/l)						0.00	Barite		
15	Ba ²⁺	(mg/l)						0.00			
16	Fe ²⁺	(mg/l)	40.00	21.00	18.00	82.00	90.00	50.21	Halite		
17	Zn ²⁺	(mg/l)						0.00	-1.77	-1.80	-0.03
18	Pb ²⁺	(mg/l)						0.00	Gypsum		
19	Cl ⁻	(mg/l)	36,299.00	48,965.00	47,874.00	45632.00	43147.00	44388.44	-3.19	-3.18	0.00
20	SO ₄ ²⁻	(mg/l)	1.00	1.00	8.00	1.00	1.00	2.40	Hemihydrate		
21	F ⁻	(mg/l)						0.00	-3.96	-3.90	0.06
22	Br ⁻	(mg/l)						0.00	Anhydrite		
23	SiO ₂	(mg/l) SiO ₂						0.00	-3.47	-3.36	0.12
24	HCO ₃ Alkalinity**	(mg/l as HCO ₃)	190.00	234.00	259.00	268.00	254.00	241.03	Celestite		
25	CO ₃ Alkalinity	(mg/l as CO ₃)									
26	Carboxylic acids**	(mg/l)						0.00	Iron Sulfide		
27	Ammonia	(mg/L) NH ₃						0.00	-0.16	-0.22	-0.06
28	Borate	(mg/L) H ₃ BO ₃						0.00	Zinc Sulfide		
29	TDS (Measured)	(mg/l)						72781			
30	Calc. Density (STP)	(g/ml)	1.038	1.051	1.050	1.048	1.045	1.047	Calcium fluoride		
31	CO ₂ Gas Analysis	(%)	19.97	18.76	22.41	35.53	33.79	26.16			
32	H ₂ S Gas Analysis***	(%)	0.0289	0.0292	0.0296	0.0306	0.0151	0.0269	Iron Carbonate		
33	Total H ₂ Saq	(mgH ₂ S/l)	1.00	1.00	1.00	1.00	0.50	0.90	-0.74	-0.51	0.23
34	pH, measured (STP)	pH	5.67	5.76	5.72	5.54	5.55	5.63	Inhibitor needed (mg/L)		
		0-CO ₂ +Alk. 1-pH+Alk. 2-CO ₂ +pH							Calcite	NTMP	
35	Gas/day(thousand cf/day)	(Mcf/D)	0	0	0	0	0	0	0.00	0.00	
36	Oil/Day	(B/D)	0	0	1	1	1	4	Barite	BHPMP	
37	Water/Day	(B/D)	100	100	100	100	100	500	0.00	0.00	
38	For mixed brines, enter values for temperatures and pressures in Cells (H40-H43)							(Enter H40-H43)	pH		
39	Initial T	(F)	66.0	71.0	70.0	41.0	49.0	60.0	5.69	5.60	
40	Final T	(F)	66.0	71.0	70.0	41.0	49.0	89.0	Viscosity (CentiPoise)		
41	Initial P	(psia)	25.0	25.0	25.0	25.0	25.0	25.0	1.196	0.826	
42	Final P	(psia)	25.0	25.0	25.0	25.0	25.0	120.0	Heat Capacity (cal/ml/°C)		
43	Use TP on Calcite sheet?	1-Yes;0-No							0.955	0.959	
44	API Oil Grav.	API grav.						30.00	Inhibitor needed (mg/L)		
45	Gas Sp.Grav.	Sp.Grav.						0.60	Gypsum	HDTMP	
46	MeOH/Day	(B/D)	0					0	0.00	0.00	
47	MEG/Day	(B/D)	0					0	Anhydrite	HDTMP	
48	Conc. Multiplier								0.00	0.00	
49	H ⁺ (Strong acid) ¹	(N)									
50	OH ⁻ (Strong base) ¹	(N)									
51	Quality Control Checks at STP:										
52	H ₂ S Gas	(%)									
53	Total H ₂ Saq (STP)	(mgH ₂ S/l)									
54	pH Calculated	(pH)									
55	PCO ₂ Calculated	(%)									
56	Alkalinity Calculated	(mg/l) as HCO ₃									
57	ΣCations=	(equiv./l)									
58	ΣAnions=	(equiv./l)									
59	Calc TDS=	(mg/l)									
60	Inhibitor Selection	Input	Unit	#	Inhibitor	Unit Converter (From metric to English)					
61	Protection Time	120	min	1	NTMP	From Unit	Value	To Unit	Value		
62	Have ScaleSoftPitizer			2	BHPMP	°C	80	°F	176		
63	pick inhibitor for you?	1	1-Yes;0-No	3	PAA	m ³	100	ft ³	3,531		
64	If No, inhibitor # is:	4	#	4	DTPMP	m ³	100	bb(42 US gal)	629		
65	If you select Mixed,			5	PPCA	MPa	1,000	psia	145,074		
66	1 st inhibitor # is:	1	#	6	SPA	Bar	496	psia	7,194		
67	% of 1 st inhibitor is:	50	%	7	HEDP	Torr	10,000	psia	193		
68	2 nd inhibitor # is:	2	#	8	HDTMP	Gal	10,000	bb(42 US gal)	238		
69	Display act. coeffs?	0	1-Yes;0-No	9	Average	Liters	10,000	bb(42 US gal)	63		
70				10	Mixed						

Saturation Index Calculations

Champion Technologies, Inc.

(Based on the Tomson-Oddo Model)

Brine 1: Ward Feed Yard 34-1

Brine 2: Ward Feed Yard 4-1

Brine 3: Clinesmith 5-4

Brine 4: Clinesmith 1

Brine 5: Clinesmith 2

Component (mg/L)	Ratio					Mixed Brine
	20% Brine 1	20% Brine 2	20% Brine 3	20% Brine 4	20 Brine 5	
Calcium	1836	2452	2044	1920	1948	1952
Magnesium	1096	872	1200	953	858	865
Barium	0	0	0	0	0	0
Strontium	0	0	0	0	0	0
Bicarbonate	190	234	259	268	254	253
Sulfate	1	1	8	1	1	1
Chloride	36299	48965	47874	45632	43147	43206
CO ₂ in Brine	246	220	264	422	405	401
Ionic Strength	1.12	1.48	1.46	1.38	1.31	1.31
Temperature (°F)	89	89	89	89	89	89
Pressure (psia)	50	50	120	120	120	119

Saturation Index

Calcite	-1.71	-1.41	-1.48	-1.68	-1.69	-1.69
Gypsum	-3.71	-3.64	-2.82	-3.73	-3.72	-3.69
Hemihydrate	-3.70	-3.65	-2.83	-3.74	-3.71	-3.69
Anhydrite	-3.89	-3.79	-2.97	-3.89	-3.88	-3.85
Barite	N/A	N/A	N/A	N/A	N/A	N/A
Celestite	N/A	N/A	N/A	N/A	N/A	N/A

PTB

Calcite	N/A	N/A	N/A	N/A	N/A	N/A
Gypsum	N/A	N/A	N/A	N/A	N/A	N/A
Hemihydrate	N/A	N/A	N/A	N/A	N/A	N/A
Anhydrite	N/A	N/A	N/A	N/A	N/A	N/A
Barite	N/A	N/A	N/A	N/A	N/A	N/A
Celestite	N/A	N/A	N/A	N/A	N/A	N/A

KANSAS CORPORATION COMMISSION
OIL & GAS CONSERVATION DIVISION

ORIGINAL

Form ACO-1
September 1999
Form Must Be Typed

WELL COMPLETION FORM
WELL HISTORY - DESCRIPTION OF WELL & LEASE

Operator: License # 33344
Name: Quest Cherokee, LLC
Address: 211 W. 14th Street
City/State/Zip: Chanute, KS 66720
Purchaser: Bluestem Pipeline, LLC
Operator Contact Person: Jennifer R. Ammann
Phone: (620) 431-9500
Contractor: Name: TXD
License: 33837
Wellsite Geologist: Ken Recoy

Designate Type of Completion:
 New Well Re-Entry Workover
 Oil SWD SLOW Temp. Abd.
 Gas ENHR SIGW
 Dry Other (Core, WSW, Expl., Cathodic, etc)

If Workover/Re-entry: Old Well Info as follows:

Operator: _____
Well Name: _____
Original Comp. Date: _____ Original Total Depth: _____
 Deepening Re-perf. Conv. to Enhr./SWD
 Plug Back _____ Plug Back Total Depth _____
 Commingled _____ Docket No. _____
 Dual Completion _____ Docket No. _____
 Other (SWD or Enhr.?) _____ Docket No. _____

9/7/07	9/10/07	9/11/07
Spud Date or Recompletion Date	Date Reached TD	Completion Date or Recompletion Date

API No. 15 - 133-27114-0000
County: Neosho
_____ se nw Sec. 31 Twp. 27 S. R. 18 East West
1980 feet from S N (circle one) Line of Section
1980 feet from E W (circle one) Line of Section

Footages Calculated from Nearest Outside Section Corner:
(circle one) NE SE NW SW
Lease Name: Rensing, Lloyd E. Well #: 31-1
Field Name: Cherokee Basin CBM

Producing Formation: multiple
Elevation: Ground: 933 Kelly Bushing: n/a
Total Depth: 1054 Plug Back Total Depth: 1046
Amount of Surface Pipe Set and Cemented at 22 Feet
Multiple Stage Cementing Collar Used? Yes No
If yes, show depth set _____ Feet
If Alternate II completion, cement circulated from 1046
feet depth to surface w/ 154 sx crnt.

Drilling Fluid Management Plan
(Data must be collected from the Reserve Pit) ADJ IWH
1-18-08
Chloride content _____ ppm Fluid volume _____ bbls
Dewatering method used _____
Location of fluid disposal if hauled to site: _____
Operator Name: _____
Lease Name: _____ License No.: _____
Quarter _____ Sec. _____ Twp. _____ S. R. _____ East West
County: _____ Docket No.: _____

INSTRUCTIONS: An original and two copies of this form shall be filed with the Kansas Corporation Commission, 130 S. Market - Room 2078, Wichita, Kansas 67202, within 120 days of the spud date, recompletion, workover or conversion of a well. Rule 82-3-130, 82-3-106 and 82-3-107 apply. Information of side two of this form will be held confidential for a period of 12 months if requested in writing and submitted with the form (see rule 82-3-107 for confidentiality in excess of 12 months). One copy of all wireline logs and geologist well report shall be attached with this form. ALL CEMENTING TICKETS MUST BE ATTACHED. Submit CP-4 form with all plugged wells. Submit CP-111 form with all temporarily abandoned wells.

All requirements of the statutes, rules and regulations promulgated to regulate the oil and gas industry have been fully complied with and the statements herein are complete and correct to the best of my knowledge.

Signature: Jennifer R. Ammann
Title: New Well Development Coordinator Date: 1/4/08
Subscribed and sworn to before me this 4th day of January,
2007.
Notary Public: Debra Klaueman
Date Commission Expires: 8-4-2010

TERRA KLAUMAN
Notary Public - State of Kansas
My Appt. Expires 8-4-2010

KCC Office Use ONLY
 Letter of Confidentiality Received
 If Denied, Yes Date: _____
 Wireline Log Received
 Geologist Report Received
 UIC Distribution
RECEIVED
KANSAS CORPORATION COMMISSION
JAN 08 2008

CONSERVATION DIVISION
WICHITA, KS

Operator Name: **Quest Cherokee, LLC** Lease Name: **Rensing, Lloyd E.** Well #: **31-1**
 Sec. **31** Twp. **27** S. R. **19** East West County: **Neosho**

INSTRUCTIONS: Show important tops and base of formations penetrated. Detail all cores. Report all final copies of drill stems tests giving interval tested, time tool open and closed, flowing and shut-in pressures, whether shut-in pressure reached static level, hydrostatic pressures, bottom hole temperature, fluid recovery, and flow rates if gas to surface test, along with final chart(s). Attach extra sheet if more space is needed. Attach copy of all Electric Wireline Logs surveyed. Attach final geological well site report.

Drill Stem Tests Taken <input type="checkbox"/> Yes <input type="checkbox"/> No <i>(Attach Additional Sheets)</i> Samples Sent to Geological Survey <input type="checkbox"/> Yes <input type="checkbox"/> No Cores Taken <input type="checkbox"/> Yes <input type="checkbox"/> No Electric Log Run <input type="checkbox"/> Yes <input type="checkbox"/> No <i>(Submit Copy)</i> List All E. Logs Run: Compensated Density Neutron Log Dual Induction Log	<input checked="" type="checkbox"/> Log Formation (Top), Depth and Datum <input type="checkbox"/> Sample Name Top Datum See attached
---	--

CASING RECORD <input type="checkbox"/> New <input type="checkbox"/> Used							
Report all strings set-conductor, surface, intermediate, production, etc.							
Purpose of String	Size Hole Drilled	Size Casing Set (In O.D.)	Weight Lbs. / Ft.	Setting Depth	Type of Cement	# Sacks Used	Type and Percent Additives
Surface	12-1/4	8-5/8"	22	22	"A"	5	
Production	6-3/4	4-1/2	10.5	1046	"A"	154	

ADDITIONAL GEMENTING / SQUEEZE RECORD				
Purpose:	Depth Top Bottom	Type of Cement	#Sacks Used	Type and Percent Additives
<input type="checkbox"/> Perforate <input type="checkbox"/> Protect Casing <input type="checkbox"/> Plug Back TD <input type="checkbox"/> Plug Off Zone				

Shots Per Foot	PERFORATION RECORD - Bridge Plugs Set/Type Specify Footage of Each Interval Perforated	Acid, Fracture, Shot, Cement Squeeze Record (Amount and Kind of Material Used)	Depth
4	759-762/746-748/651-653/616-619	400gal 15%HCL w/ 34 bbls 2%KCl water, 645bbls water w/ 2% KCL, Blockade, 4300# 20/40 sand	759-762/746-748 651-653/616-619
4	518-522/507-511	300gal 15%HCL w/ 34 bbls 2%KCl water, 645bbls water w/ 2% KCL, Blockade, 5500# 20/40 sand	518-522/507-511

TUBING RECORD		Size	Set At	Packer At	Liner Run	<input type="checkbox"/> Yes <input checked="" type="checkbox"/> No	
		2-3/8"	800	n/a			
Date of First, Resumerd Production, SWD or Enhr. 11/29/07			Producing Method				
			<input type="checkbox"/> Flowing <input checked="" type="checkbox"/> Pumping <input type="checkbox"/> Gas Lift <input type="checkbox"/> Other (Explain)				
Estimated Production Per 24 Hours	Oil Bbls.	Gas Mcf	Water Obbls.	Gas-Oil Ratio	Gravity		
	n/a	0mcf					

Disposition of Gas METHOD OF COMPLETION Production Interval

Vented Sold Used on Lease Open Hole Perf. Dually Comp. Commingled
(If vented, Submit ACO-18.) Other (Specify) _____

BEFORE THE STATE CORPORATION COMMISSION OF THE STATE OF KANSAS
NOTICE OF FILING APPLICATION

RE: In the Matter of Postrock Midcontinent Production, LLC Application for Commingling of Production in the Rensing, Lloyd E 31-1 located in Neosho County, Kansas.

TO: All Oil & Gas Producers, Unleased Mineral Interest Owners, Landowners, and all persons whomsoever concerned.

You, and each of you, are hereby notified that Postrock Midcontinent Production, LLC has filed an application to commingle the Weir, Fleming, Croweburg, Mulky, Summit and Bartlesville producing formations at the Rensing, Lloyd E 31-1, located in the SE NW SE NW, S31-727S-R19E, Approximately 1978 FNL & 1933 FWL, Neosho County, Kansas.

Any persons who object to or protest this application shall be required to file their objections or protest with the Conservation Division of the State Corporation Commission of the State of Kansas within fifteen (15) days from the date of this publication. These protests shall be filed pursuant to Commission regulations and must state specific reasons why granting the application may cause waste, violate correlative rights or pollute the natural resources of the State of Kansas.

All persons interested or concerned shall take notice of the foregoing and shall govern themselves accordingly. All person and/or companies wishing to protest this application are required to file a written protest with the Conservation Division of the Kansas Oil and Gas Commission.

Upon the receipt of any protest, the Commission will convene a hearing and protestants will be expected to enter an appearance either through proper legal counsel or as individuals, appearing on their own behalf.

Postrock Midcontinent Production, LLC
210 Park Avenue, Suite 2750
Oklahoma City, Oklahoma 73102
(405) 668-7704

A COPY OF THE AFFIDAVIT OF PUBLICATION MUST ACCOMPANY ALL APPLICATIONS

Affidavit of Publication

STATE OF KANSAS, NEOSHO COUNTY, ss:

Rhonda Howarter, being first duly sworn, deposes and says: That she is *Classified Manager* of *THE CHANUTE TRIBUNE*, a daily newspaper printed in the State of Kansas, and published in and of general circulation in Neosho County, Kansas, with a general paid circulation on a daily basis in Neosho County, Kansas, and that said newspaper is not a trade, religious or fraternal publication.

Said newspaper is a daily published at least weekly 50 times a year: has been so published continuously and uninterruptedly in said county and state for a period of more than five years prior to the first publication of said notice; and has been admitted at the post office of Chanute, in said county as second class matter.

That the attached notice is a true copy thereof and was published in the regular and entire issue of said newspaper for 1 consecutive time, the first publication thereof being made as aforesaid on the 19 day of June 2012, with subsequent publications being made on the following dates:

_____, 2012 _____, 2012

_____, 2012 _____, 2012

Rhonda Howarter

Subscribed and sworn to and before me this

19 day of June, 2012

[Signature]
Notary Public

My commission expires: January 9, 2015

Printer's Fee \$ 69.18

Affidavit, Notary's Fee \$ 3.00

Additional Copies \$ _____

Total Publication Fees \$ 72.18

SHANNA L. GUIOT
Notary Public - State of Kansas
My Appt. Expires 1-9-15

AFFIDAVIT

STATE OF KANSAS \
- SS.
County of Sedgwick /

Mark Fletchall, of lawful age, being first duly sworn, deposeth and saith: That he is Record Clerk of The Wichita Eagle, a daily newspaper published in the City of Wichita, County of Sedgwick, State of Kansas, and having a general paid circulation on a daily basis in said County, which said newspaper has been continuously and uninterruptedly published in said County for more than one year prior to the first publication of the notice hereinafter mentioned, and which said newspaper has been entered as second class mail matter at the United States Post Office in Wichita, Kansas, and which said newspaper is not a trade, religious or fraternal publication and that a notice of a true copy is hereto attached was published in the regular and entire Morning issue of said The Wichita Eagle for 1 issues, that the first publication of said notice was

made as aforesaid on the 21st of

June A.D. 2012, with

subsequent publications being made on the following dates:

And affiant further says that he has personal knowledge of the statements above set forth and that they are true.

Mark Fletchall

Subscribed and sworn to before me this

21st day of June, 2012

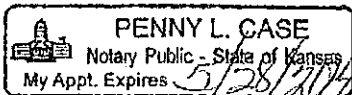

Penny L. Case
Notary Public Sedgwick County, Kansas

Printer's Fee : \$132.40

LEGAL PUBLICATION
PUBLISHED IN THE WICHITA EAGLE
JUNE 21, 2012 (3191658)
BEFORE THE STATE CORPORATION
COMMISSION OF THE
STATE OF KANSAS
NOTICE OF FILING APPLICATION
RE: In the Matter of Postrock Midcontinent
Production, LLC Application for
Commingle of Production in the
Rensing, Lloyd E 31-1 located in Neosho
County, Kansas.
TO: All Oil & Gas Producers, Unleased
Mineral Interest Owners, Landowners,
and all persons whom ever concerned.
You, and each of you, are hereby notified
that Postrock Midcontinent Production, LLC
has filed an application to commingle the
Weir, Fleming, Croweburg, Mulky, Summit
and Bartlesville producing formations at the
Rensing, Lloyd E 31-1, located in the SE NW
SE NW, S31-T275-R19E, Approximately
1978 FNL & 1933 FWL, Neosho County,
Kansas.
Any persons who object to or protest
this application shall be required to file their
objections or protest with the Conservation
Division of the State Corporation Commission
of the State of Kansas within fifteen (15)
days from the date of this publication.
These protests shall be filed pursuant to
Commission regulations and must state
specific reasons why granting the application
may cause waste, violate correlative rights,
or pollute the natural resources of the State
of Kansas.
All persons interested or concerned shall
take notice of the foregoing and shall govern
themselves accordingly. All persons and/or
companies wishing to protest this application
are required to file a written protest with the
Conservation Division of the Kansas Oil and
Gas Commission.
Upon the receipt of any protest, the
Commission will convene a hearing and
protestants will be expected to enter an
appearance, either through proper legal
counsel or as individuals appearing on their
own behalf.
Postrock Midcontinent Production, LLC
210 Park Avenue, Suite 2750
Oklahoma City, Oklahoma 73102
(405) 660-7704

Affidavit of Notice Served

Re: Application for: APPLICATION FOR COMMINGLING OF PRODUCTION OR FLUIDS - ACO-4

Well Name: RENSING, LLOYD E 31-1 Legal Location: SENWSENW S31-T27S-R19E

The undersigned hereby certifies that he / she is a duly authorized agent for the applicant, and that on the day 11th of JULY, 2012, a true and correct copy of the application referenced above was delivered or mailed to the following parties:

Note: A copy of this affidavit must be served as a part of the application.

Name	Address (Attach additional sheets if necessary)
A & G OIL COMPANY ✓	19535 JACKSON RD, CHANUTE, KS 66720
HAND OIL CO ✓	9850 190TH RD, CHANUTE, KS 66720
DALE & CAROLYN M SCHIEDEL ✓	15183 S GREENWOOD ST, STE 2701, OLATHE, KS 66062
ELLIOTT FAMILY REV TRUST ✓	19730 IRVING RD, CHANUTE, KS 66720
ALFRED L HAND & OMA HAND ✓	9850 190TH RD, CHANUTE, KS 66720
DAVID A & LINDA ANGLETON ✓	20128 WICHITA RD, CHANUTE, KS 66720
DANIEL G & BD ANGLETON ✓	9845 200TH RD, CHANUTE, KS 66720
MICHAEL C & MELINDA M CHURNING ✓	19785 JACKSON RD, CHANUTE, KS 66720
DANIEL D LANDIS ✓	313 W MAIN, CHANUTE, KS 66720
MICHAEL D & TRICIA GREVE ✓	285 2400 ST, HUMBOLDT, KS 66748

I further attest that notice of the filing of this application was published in the CHANUTE TRIBUNE, the official county publication of NEOSHO county. A copy of the affidavit of this publication is attached.

Signed this 11 day of JULY, 2012

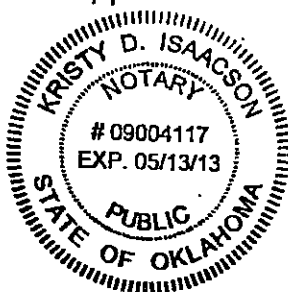

[Signature]
Applicant or Duly Authorized Agent

Subscribed and sworn to before me this 11 day of JULY, 2012

[Signature]
Notary Public

My Commission Expires: 5/13/13

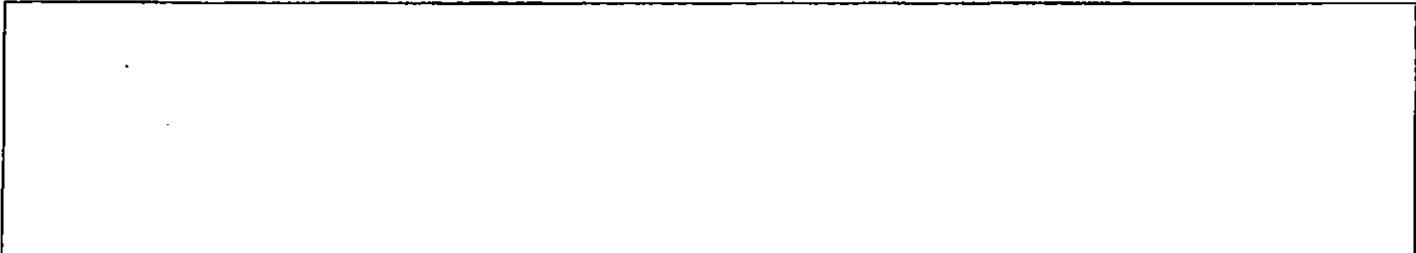

Affidavit of Notice Served

Re: Application for: APPLICATION FOR COMMINGLING OF PRODUCTION OR FLUIDS - ACO-4

Well Name: RENSING, LLOYD E 31-1 Legal Location: SENWSENW S31-T27S-R19E

The undersigned hereby certifies that he / she is a duly authorized agent for the applicant, and that on the day 11th of JULY, 2012, a true and correct copy of the application referenced above was delivered or mailed to the following parties:

Note: A copy of this affidavit must be served as a part of the application.

Name	Address (Attach additional sheets if necessary)
CECIL E & KATHLEEN A WATTS /	501 E 6TH, CHANUTE, KS 66720
MICHAEL & PAMELA SCHIELDS	9700 200TH RD, CHANUTE, KS 66720

I further attest that notice of the filing of this application was published in the CHANUTE TRIBUNE, the official county publication of NEOSHO county. A copy of the affidavit of this publication is attached.

Signed this 11 day of JULY, 2012

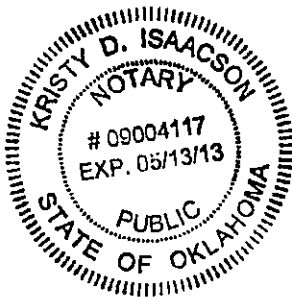

[Signature]
Applicant or Duly Authorized Agent

Subscribed and sworn to before me this 11 day of JULY, 2012

[Signature]
Notary Public

My Commission Expires: 5/13/13



RENSING, LLOYD E 31-1 - APPLICATION FOR COMMINGLING OF PRODUCTION OR FLUIDS

[Redacted]

[Redacted]

Offset Operators, Unleased Mineral Owners and Landowners acreage
(Attach additional sheets if necessary)

Name:

Legal Description of Leasehold:

SEE ATTACHED

I hereby certify that the statements made herein are true and correct to the best of my knowledge and belief.



[Signature]
Applicant or Duly Authorized Agent

Subscribed and sworn before me this 11 day of JULY, 2012

[Signature]
Notary Public

My Commission Expires: 5/13/13

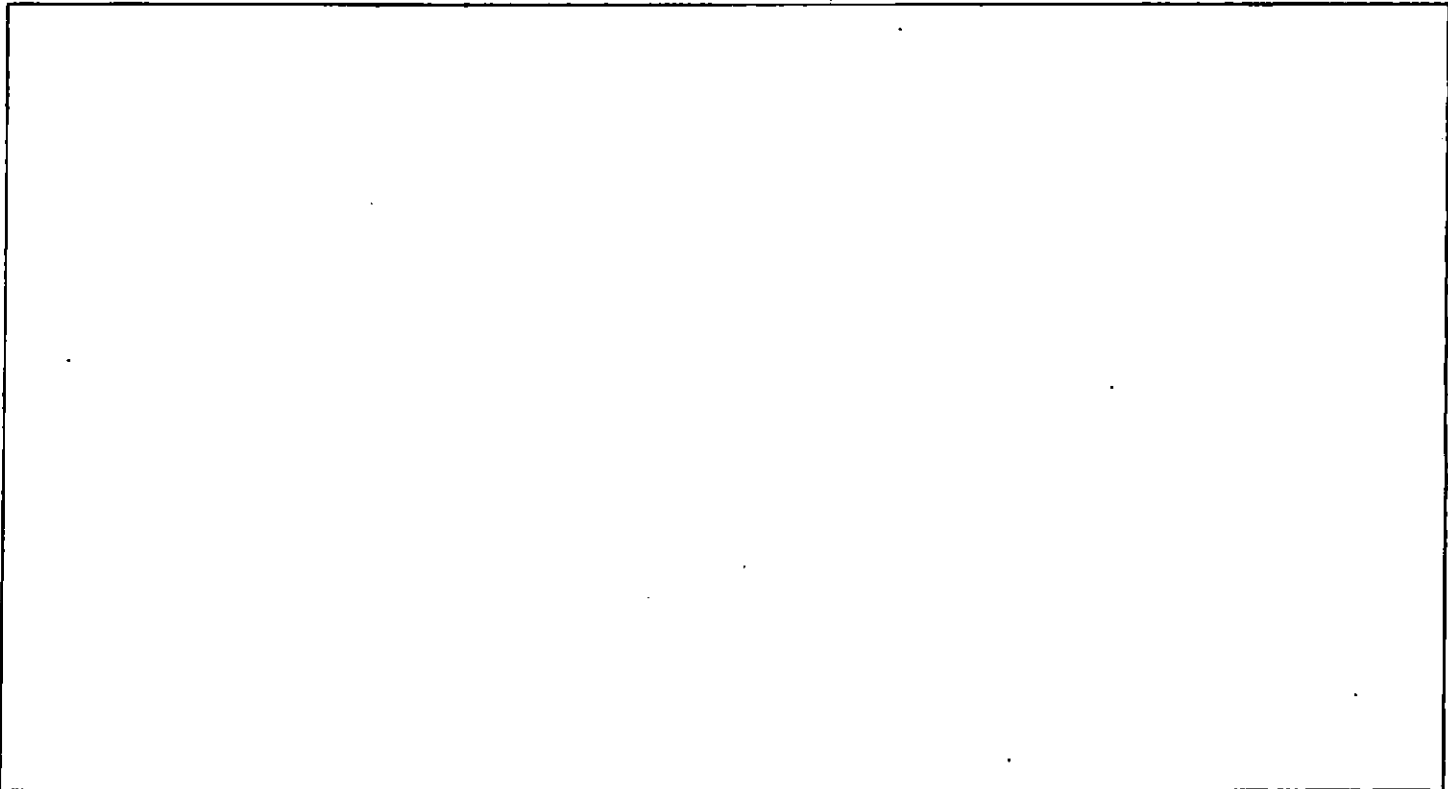

RENSING, LLOYD E 31-1

SPOT	LEGAL LOCATION	CURR_OPERA
	S31-T27S-R19E	A & G Oil Company
	S31-T27S-R19E	A & G Oil Company
	S31-T27S-R19E	A & G Oil Company
SW SE NE	S31-T27S-R19E	A & G Oil Company
	S31-T27S-R19E	A & G Oil Company
	S31-T27S-R19E	Hand Oil Co.

RENSING, LLOYD E 31-1

NW4 of 31-27S-19E

per TO dtd 7-28-07

N2 NW (mol)

Dale & Carolyn M Schiedel
15183 S Greenwood St, Ste 2701
Olathe, KS 66062

Small M & B desc in NW4

Elliott Family Rev. Trust
19730 Irving Rd
Chanute, KS 66720

SE4 of 31-27S-19E

per OR dtd 7.22.03

Alfred L Hand and Oma Hand
Co-Trustees of the Alfred L Hand and Oma L Hand
Trust dated September 19, 1995
9850 190th Rd
Chanute, KS 66720

NE4 of 31-27S-19E

E2W2NE4

David A & Linda Angleton
20128 Wichita Rd
Chanute, KS 66720

E2W2NE4 and NE4 NE4 less tract

Daniel G & BD Angleton
9845 200th Rd
Chanute, KS 66720

tract in NE4 NE4

Michael C & Melinda M. Churning
19785 Jackson Rd
Chanute, KS 66720

S24 SE4 NE4

Daniel D Landis
313 W Main

Chanute, KS 66720

N24 SE4 NE4

Michael D & Tricia Greve
285 2400 St
Humboldt, KS 66748

SE4 of 30-27S-19E

SE4 less tract

Cecil E & Kathleen A. Watts
501 E 6th
Chanute, KS 66720

Tract in SE4

Michael & Pamela Schields
9700 200th Rd
Chanute, KS 66720

Conservation Division
Finney State Office Building
130 S. Market, Rm. 2078
Wichita, KS 67202-3802



Phone: 316-337-6200
Fax: 316-337-6211
<http://kcc.ks.gov/>

Mark Sievers, Chairman
Thomas E. Wright, Commissioner

Sam Brownback, Governor

July 26, 2012

Clark Edwards
PostRock Midcontinent Production LLC
Oklahoma Tower
210 Park Ave, Ste 2750
Oklahoma City, OK 73102

RE: Approved Commingling CO071221
Rensing, Lloyd E. 13-1, Sec.31-T27S-R19E, Neosho County
API No. 15-133-27114-00-00

Dear Mr. Edwards:

Your Application for Commingling (ACO-4) for the above described well, received by the KCC on July 11, 2012, has been reviewed and approved by the Kansas Corporation Commission (KCC) per K.A.R. 82-3-123. Notice was examined and found to be proper per K.A.R. 82-3-135a. No protest had been filed within the 15-day protest period.

Based upon the depth of the Bartlesville formation perforations, total oil production shall not exceed 100 BOPD and total gas production shall not exceed 50% of the absolute open flow (AOF).

File form ACO-1 upon re-completion of the well to commingle.

Commingling ID number CO071221 has been assigned to this approved application. Use this number for well completion reports (ACO-1) and other correspondence that may concern this approved commingling.

Sincerely,

Rick Hestermann
Production Department