



KANSAS CORPORATION COMMISSION 1084895  
OIL & GAS CONSERVATION DIVISION

Form ACO-4  
Form must be typed  
March 2009

APPLICATION FOR COMMINGLING OF **Commingling ID # CO071202**  
PRODUCTION (K.A.R. 82-3-123) OR FLUIDS (K.A.R. 82-3-123a)

OPERATOR: License # 33343  
Name: PostRock Midcontinent Production LLC  
Address 1: Oklahoma Tower  
Address 2: 210 Park Ave, Ste 2750  
City: OKLAHOMA CITY State: OK Zip: 73102 + \_\_\_\_\_  
Contact Person: CLARK EDWARDS  
Phone: (620) 432-4200

API No. 15 - 15-133-26111-00-00  
Spot Description: \_\_\_\_\_  
SE NW NE NW Sec. 2 Twp. 30 S. R. 18  East  West  
492 Feet from  North /  South Line of Section  
1815 Feet from  East /  West Line of Section  
County: Neosho  
Lease Name: HIZEY RICK A Well #: 2-1

1. Name and upper and lower limit of each production interval to be commingled:  
Formation: MULKY (Perfs): 564-568  
Formation: SUMMITT (Perfs): 552-556  
Formation: RIVERTON (Perfs): 989-992  
Formation: NEUTRAL (Perfs): 935-937  
Formation: ROWE (Perfs): 929-931

2. Estimated amount of fluid production to be commingled from each interval:  
Formation: MULKY BOPD: 0 MCFPD: 6.14 BWPD: 5.71  
Formation: SUMMITT BOPD: 0 MCFPD: 6.14 BWPD: 5.71  
Formation: RIVERTON BOPD: 0 MCFPD: 6.14 BWPD: 5.71  
Formation: NEUTRAL BOPD: 0 MCFPD: 6.14 BWPD: 5.71  
Formation: ROWE BOPD: 0 MCFPD: 6.14 BWPD: 5.71

3. Plat map showing the location of the subject well, all other wells on the subject lease, and all wells on offsetting leases within a 1/2 mile radius of the subject well, and for each well the names and addresses of the lessee of record or operator.

4. Signed certificate showing service of the application and affidavit of publication as required in K.A.R. 82-3-135a.

**For Commingling of PRODUCTION ONLY, include the following:**

5. Wireline log of subject well. Previously Filed with ACO-1:  Yes  No  
 6. Complete Form ACO-1 (Well Completion form) for the subject well.

**For Commingling of FLUIDS ONLY, include the following:**

7. Well construction diagram of subject well.  
 8. Any available water chemistry data demonstrating the compatibility of the fluids to be commingled.

**AFFIDAVIT:** I am the affiant and hereby certify that to the best of my current information, knowledge and personal belief, this request for commingling is true and proper and I have no information or knowledge, which is inconsistent with the information supplied in this application.

Submitted Electronically

**KCC Office Use Only**  
 Denied  Approved  
15-Day Periods Ends: 7/14/2012  
Approved By: Rick Hestermann Date: 07/16/2012

Protests may be filed by any party having a valid interest in the application. Protests must be in writing and comply with K.A.R. 82-3-135b and must be filed within 15 days of publication of the notice of application.



PostRock

WELL: Hizey, Rick 2-1

SSI: 604780

API: 15-133-26111

LOCATION: SE NW Sec. 2 30S-18E

COUNTY: Neosho

STATE: Kansas

### Wellbore Schematic

Casing	8.625" @ 4.5" 10.5# J-55, 4.05" ID w/ 0.0159 bbl/ft capacity @ 1037'
Perforations	Original Perfs: 8/11/04 - Mulky 564-568' (17) - Summit 552.5-556.5' (17) Recomp Perfs: 7/18/06 - Riverton 989-992' (13) - Neutral 935-937' (9) - Rowe 929-931' (9) - Croweburg 670-673' (13) - Bevier 648-650' (9)
Completions	Spud Date: 7/19/04  SM Completion: 8/13/04 - 500 gal 15% HCl - 12 BPM - 17,300# 20/40 - 523 bbls fluid  RNV Recompletion: 7/18/06 - 450 gal 15% HCl - 14 BPM - 9,000# 20/40 - 425 bbls fluid  BC Recompletion: 7/19/08 - 400 gals 15% HCl - 14 BPM - 8,200# 20/40 - 425 bbls fluid  SM Re-Stim: 7/19/08 - 250 gal 15% HCl - 16 BPM - 10,800# 20/40 - 425 bbls fluid

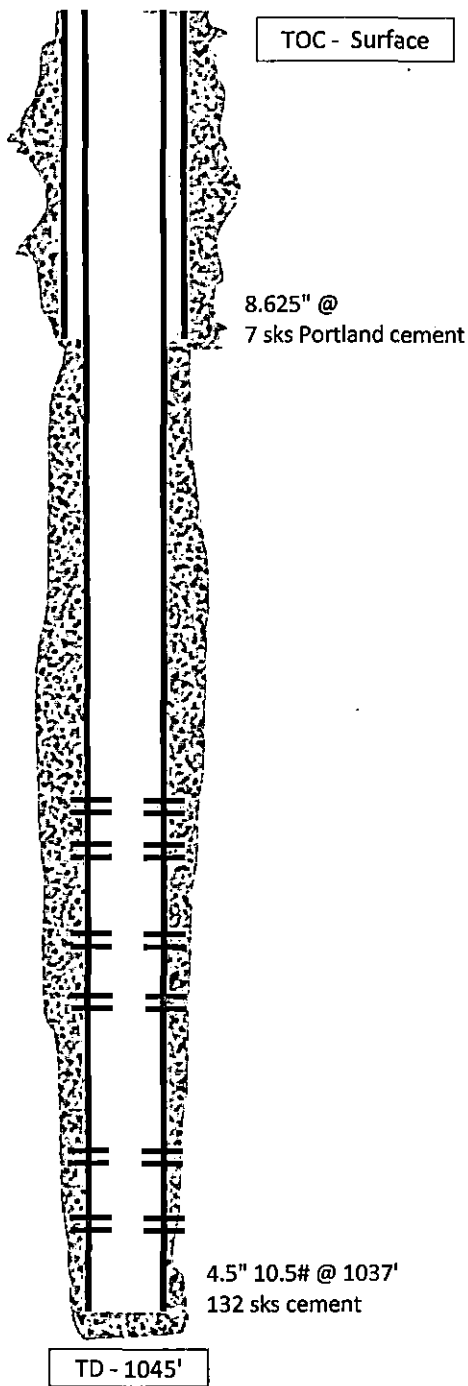

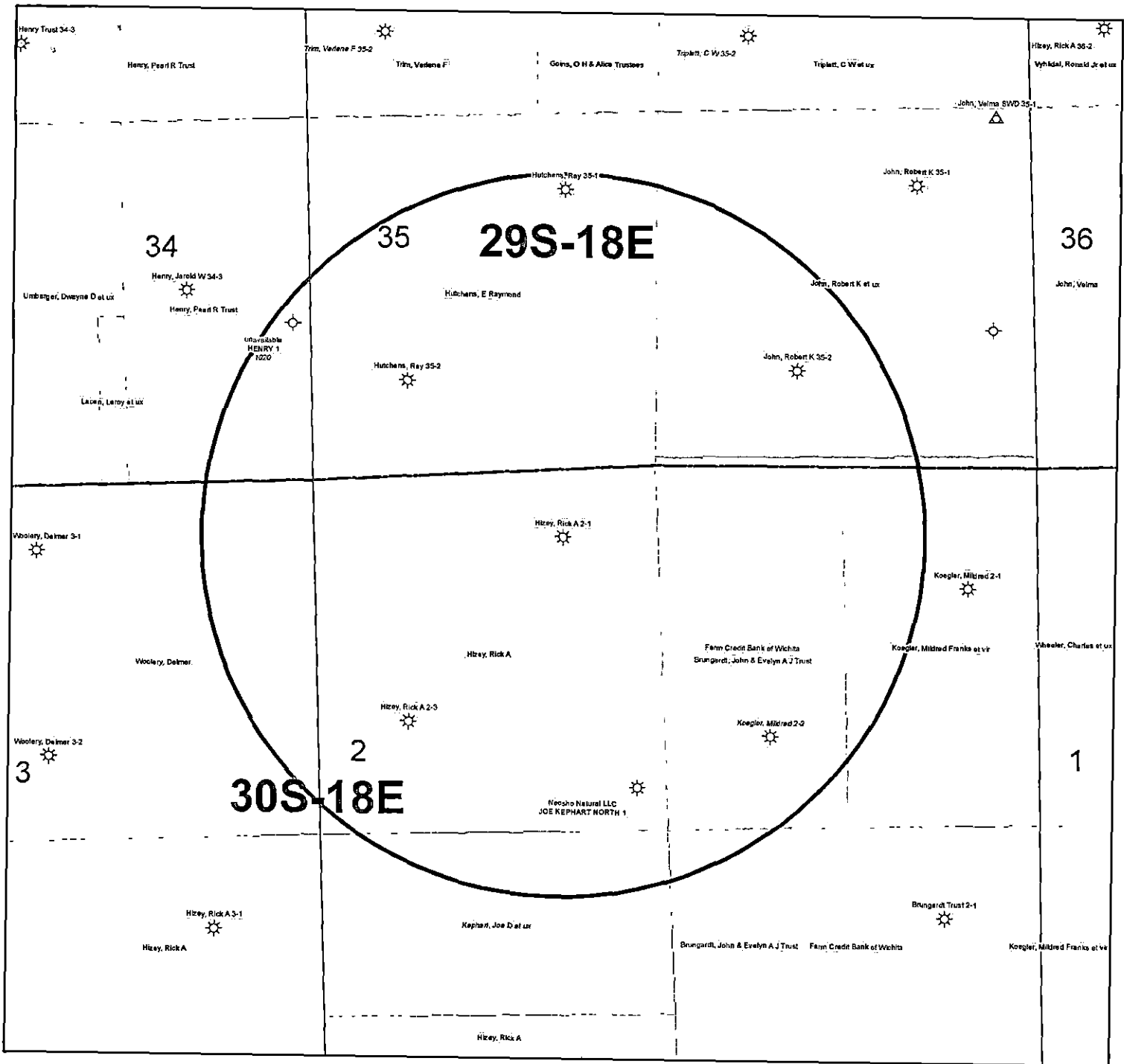

KGS STATUS	
◇	DA/PA
⊙	EOR
☼	GAS
△	INJ/SWD
●	OIL
✱	OIL/GAS
○	OTHER

Hizey, Rick A 2-1  
 2-30S-18E  
 1" = 1,000'

BEFORE THE STATE CORPORATION COMMISSION OF THE STATE OF KANSAS NOTICE OF FILING APPLICATION

RE: in the Matter of Postrock Midcontinent Production, LLC Application for Commingling of Production in the Hizey, Rick A 2-1 located in Neosho County, Kansas.

TO: All Oil & Gas Producers, Unleased Mineral Interest Owners, Landowners, and all persons whomsoever concerned.

You, and each of you, are hereby notified that Postrock Midcontinent Production, LLC has filed an application to commingle the Riverton, Neutral, Rowe, Crowe-burg, Bevier, Mulky, Summit and Cattlemen producing formations at the Hizey, Rick A 2-1, located in the SE NW NE NW, S2-T30S-R10E, Approximately 492 FNL & 1815 FWL, Neosho County, Kansas.

Any persons who object to or protest this application shall be required to file their objections or protest with the Conservation Division of the State Corporation Commission of the State of Kansas within fifteen (15) days from the date of this publication. These protests shall be filed pursuant to Commission regulations and must state specific reasons why granting the application may cause waste, violate correlative rights or pollute the natural resources of the State of Kansas.

All persons interested or concerned shall take notice of the foregoing and shall govern themselves accordingly. All person and/or companies wishing to protest this application are required to file a written protest with the Conservation Division of the Kansas Oil and Gas Commission.

Upon the receipt of any protest, the Commission will convene a hearing and protestants will be expected to enter an appearance either through proper legal counsel or as individuals, appearing on their own behalf.

Postrock Midcontinent Production, LLC 210 Park Avenue, Suite 2750 Oklahoma City, Oklahoma 73102 (405) 660-7704

A COPY OF THE AFFIDAVIT OF PUBLICATION MUST ACCOMPANY ALL APPLICATIONS

Affidavit of Publication

STATE OF KANSAS, NEOSHO COUNTY, ss: Rhonda Howter, being first duly sworn, deposes and says: That she is Classified Manager of THE CHANUTE TRIBUNE, a daily newspaper printed in the State of Kansas, and published in and of general circulation in Neosho County, Kansas, with a general paid circulation on a daily basis in Neosho County, Kansas, and that said newspaper is not a trade, religious or fraternal publication.

Said newspaper is a daily published at least weekly 50 times a year: has been so published continuously and uninterruptedly in said county and state for a period of more than five years prior to the first publication of said notice; and has been admitted at the post office of Chanute, in said county as second class matter.

That the attached notice is a true copy thereof and was published in the regular and entire issue of said newspaper for 1 consecutive time, the first publication thereof being made as aforesaid on the 19 day of June 2012, with subsequent publications being made on the following dates:

\_\_\_\_\_, 2012 \_\_\_\_\_, 2012 \_\_\_\_\_, 2012 \_\_\_\_\_, 2012

Rhonda Howter

Subscribed and sworn to and before me this 19 day of June, 2012

[Signature] Notary Public

My commission expires: January 9, 2015, Printer's Fee ..... \$ 70.14 Affidavit, Notary's Fee ..... \$ 3.00 Additional Copies ..... \$ Total Publication Fees ..... \$ 73.14

SHANNAL L. GUIOT Notary Public - State of Kansas My Appt. Expires 1-9-15

	A	B	C	D	E	F	G	H	I	J	K
1	Produced Fluids #		1	2	3	4	5		Click here to run SSP Click Click Click Click Goal Seek SSP Click		
2	Parameters	Units	Input	Input	Input	Input	Input				
3	Select the brines	Select fluid	<input type="checkbox"/>	<input type="checkbox"/>	<input type="checkbox"/>	<input type="checkbox"/>	<input type="checkbox"/>	Mixed brine:			
4	Sample ID	by checking the box(es),						Cell H28 is			
5	Date	3/19/2012	3/4/2012	3/14/2012	1/20/2012	1/20/2012		STP calc. pH.			
6	Operator	PostRock	PostRock	PostRock	PostRock	PostRock		Cells H35-38			
7	Well Name	Ward Feed	Ward Feed	Clinesmith	Clinesmith	Clinesmith		are used in			
8	Location	#34-1	#4-1	#5-4	#1	#2		mixed brines			
9	Field	CBM	CBM	Bartles	Bartles	Bartles		calculations.			
10	Na <sup>+</sup>	(mg/l)*	19,433.00	27,381.00	26,534.00	25,689.00	24,220.00	24,654.20	Initial(BH)	Final(WH)	SUSR (Final-Initial)
11	K <sup>+</sup> (if not known =0)	(mg/l)						0.00	Saturation Index values		
12	Mg <sup>2+</sup>	(mg/l)	1,096.00	872.00	1,200.00	953.00	858.00	995.91	Calcite		
13	Ca <sup>2+</sup>	(mg/l)	1,836.00	2,452.00	2,044.00	1,920.00	1,948.00	2,040.23	-0.73	-0.60	0.13
14	Sr <sup>2+</sup>	(mg/l)						0.00	Barite		
15	Ba <sup>2+</sup>	(mg/l)						0.00			
16	Fe <sup>2+</sup>	(mg/l)	40.00	21.00	18.00	82.00	90.00	50.21	Halite		
17	Zn <sup>2+</sup>	(mg/l)						0.00	-1.77	-1.80	-0.03
18	Pb <sup>2+</sup>	(mg/l)						0.00	Gypsum		
19	Cl <sup>-</sup>	(mg/l)	36,299.00	48,965.00	47,874.00	45,632.00	43,147.00	44,388.44	-3.19	-3.18	0.00
20	SO <sub>4</sub> <sup>2-</sup>	(mg/l)	1.00	1.00	8.00	1.00	1.00	2.40	Hemihydrate		
21	F <sup>-</sup>	(mg/l)						0.00	-3.96	-3.90	0.06
22	Br <sup>-</sup>	(mg/l)						0.00	Anhydrite		
23	SiO <sub>2</sub>	(mg/l) SiO <sub>2</sub>						0.00	-3.47	-3.36	0.12
24	HCO <sub>3</sub> Alkalinity**	(mg/l as HCO <sub>3</sub> )	190.00	234.00	259.00	268.00	254.00	241.03	Celestite		
25	CO <sub>3</sub> Alkalinity	(mg/l as CO <sub>3</sub> )									
26	Carboxylic acids**	(mg/l)						0.00	Iron Sulfide		
27	Ammonia	(mg/L) NH <sub>3</sub>						0.00	-0.16	-0.22	-0.06
28	Borate	(mg/L) H <sub>3</sub> BO <sub>3</sub>						0.00	Zinc Sulfide		
29	TDS (Measured)	(mg/l)						72781			
30	Calc. Density (STP)	(g/ml)	1.038	1.051	1.050	1.048	1.045	1.047	Calcium fluoride		
31	CO <sub>2</sub> Gas Analysis	(%)	19.97	18.76	22.41	35.53	33.79	26.16			
32	H <sub>2</sub> S Gas Analysis***	(%)	0.0289	0.0292	0.0296	0.0306	0.0151	0.0269	Iron Carbonate		
33	Total H <sub>2</sub> Saq	(mgH <sub>2</sub> S/l)	1.00	1.00	1.00	1.00	0.50	0.90	-0.74	-0.51	0.23
34	pH, measured (STP)	pH	5.67	5.76	5.72	5.54	5.55	5.63	Inhibitor needed (mg/L)		
35	Choose one option to calculate SI?	0-CO <sub>2</sub> %+Alk, 1-pH+Alk, 2-CO <sub>2</sub> %+pH	0	0	0	0	0	0	Calcite	NTMP	
36	Gas/day(thousand cf/day)	(Mcf/D)						0	0.00	0.00	
37	Oil/Day	(B/D)	0	0	1	1	1	4	Barite	BHPMP	
38	Water/Day	(B/D)	100	100	100	100	100	500	0.00	0.00	
39	For mixed brines, enter values for temperatures and pressures in Cells (H40-H43)								(Enter H40-H43)		
40	Initial T	(F)	66.0	71.0	70.0	41.0	49.0	60.0	5.69	5.60	
41	Final T	(F)	66.0	71.0	70.0	41.0	49.0	89.0	Viscosity (CentiPoise)		
42	Initial P	(psia)	25.0	25.0	25.0	25.0	25.0	25.0	1.196	0.826	
43	Final P	(psia)	25.0	25.0	25.0	25.0	25.0	120.0	Heat Capacity (cal/ml <sup>3</sup> C)		
44	Use TP on Calcite sheet?	1-Yes;0-No							0.955	0.959	
45	API Oil Grav.	API grav.						30.00	Inhibitor needed (mg/L)		
46	Gas Sp.Grav.	Sp.Grav.						0.60	Gypsum	HDTMP	
47	MeOH/Day	(B/D)	0					0	0.00	0.00	
48	MEG/Day	(B/D)	0					0	Anhydrite	HDTMP	
49	Conc. Multiplier								0.00	0.00	
50	H <sup>+</sup> (Strong acid) <sup>1</sup>	(N)									
51	OH <sup>-</sup> (Strong base) <sup>1</sup>	(N)									
52	Quality Control Checks at STP:										
53	H <sub>2</sub> S Gas	(%)									
54	Total H <sub>2</sub> Saq (STP)	(mgH <sub>2</sub> S/l)									
55	pH Calculated	(pH)									
56	PCO <sub>2</sub> Calculated	(%)									
57	Alkalinity Calculated	(mg/l) as HCO <sub>3</sub>									
58	ECations=	(equiv./l)									
59	EAnions=	(equiv./l)									
60	Calc TDS=	(mg/l)									
61	Inhibitor Selection	Input	Unit	#	Inhibitor	Unit Converter (From metric to English)					
62	Protection Time	120	min	1	NTMP	From Unit	Value	To Unit	Value		
63	Have ScaleSoftPitzer			2	BHPMP	°C	80	°F	176		
64	pick inhibitor for you?	1	1-Yes;0-No	3	PAA	m <sup>3</sup>	100	ft <sup>3</sup>	3,531		
65	If No, inhibitor # is:	4	#	4	DTPMP	m <sup>3</sup>	100	bbl(42 US gal)	629		
66	If you select Mixed,			5	PPCA	MPa	1,000	psia	145,074		
67	1 <sup>st</sup> inhibitor # is:	1	#	6	SPA	Bar	496	psia	7,194		
68	% of 1 <sup>st</sup> inhibitor is:	50	%	7	HEDP	Torr	10,000	psia	193		
69	2 <sup>nd</sup> inhibitor # is:	2	#	8	HDTMP	Gal	10,000	bbl(42 US gal)	238		
70	Display act. coeffs?	0	1-Yes;0-No	9	Average	Liters	10,000	bbl(42 US gal)	63		
71				10	Mixed						

## Saturation Index Calculations

*Champion Technologies, Inc.*  
(Based on the Tomson-Oddo Model)

**Brine 1:** Ward Feed Yard 34-1

**Brine 2:** Ward Feed Yard 4-1

**Brine 3:** Clinesmith 5-4

**Brine 4:** Clinesmith 1

**Brine 5:** Clinesmith 2

Component (mg/L)	Ratio					Mixed Brine
	20% Brine 1	20% Brine 2	20% Brine 3	20% Brine 4	20 Brine 5	
Calcium	1836	2452	2044	1920	1948	1952
Magnesium	1096	872	1200	953	858	865
Barium	0	0	0	0	0	0
Strontium	0	0	0	0	0	0
Bicarbonate	190	234	259	268	254	253
Sulfate	1	1	8	1	1	1
Chloride	36299	48965	47874	45632	43147	43206
CO <sub>2</sub> in Brine	246	220	264	422	405	401
Ionic Strength	1.12	1.48	1.46	1.38	1.31	1.31
Temperature (°F)	89	89	89	89	89	89
Pressure (psia)	50	50	120	120	120	119

### Saturation Index

Calcite	-1.71	-1.41	-1.48	-1.68	-1.69	-1.69
Gypsum	-3.71	-3.64	-2.82	-3.73	-3.72	-3.69
Hemihydrate	-3.70	-3.65	-2.83	-3.74	-3.71	-3.69
Anhydrite	-3.89	-3.79	-2.97	-3.89	-3.88	-3.85
Barite	N/A	N/A	N/A	N/A	N/A	N/A
Celestite	N/A	N/A	N/A	N/A	N/A	N/A

### PTB

Calcite	N/A	N/A	N/A	N/A	N/A	N/A
Gypsum	N/A	N/A	N/A	N/A	N/A	N/A
Hemihydrate	N/A	N/A	N/A	N/A	N/A	N/A
Anhydrite	N/A	N/A	N/A	N/A	N/A	N/A
Barite	N/A	N/A	N/A	N/A	N/A	N/A
Celestite	N/A	N/A	N/A	N/A	N/A	N/A

**KANSAS CORPORATION COMMISSION  
OIL & GAS CONSERVATION DIVISION  
WELL COMPLETION FORM  
WELL HISTORY - DESCRIPTION OF WELL & LEASE**

Form ACO-1  
September 1999  
Form Must Be Typed

**ORIGINAL**

Operator: License # 33344  
 Name: Quest Cherokee, LLC  
 Address: 211 W. 14th Street  
 City/State/Zip: Chanute, KS 66720  
 Purchaser: Bluestem Pipeline, LLC  
 Operator Contact Person: Gary Laswell  
 Phone: ( 620 ) 431-9500  
 Contractor: Name: Well Refined Drilling Company  
 License: 33072  
 Wellsite Geologist: Michael Ebers  
 Designate Type of Completion:  
 New Well     Re-Entry     Workover  
 Oil     SWD     SIOW     Temp. Abd.  
 Gas     ENHR     SIGW  
 Dry     Other (Core, WSW, Expl., Cathodic, etc)  
 If Workover/Re-entry: Old Well Info as follows:  
 Operator: \_\_\_\_\_  
 Well Name: \_\_\_\_\_  
 Original Comp. Date: \_\_\_\_\_ Original Total Depth: \_\_\_\_\_  
 Deepening     Re-perf.     Conv. to Enhr./SWD  
 Plug Back     Plug Back Total Depth  
 Commingled    Docket No. \_\_\_\_\_  
 Dual Completion    Docket No. \_\_\_\_\_  
 Other (SWD or Enhr.?)    Docket No. \_\_\_\_\_  

<u>7/19/04</u>	<u>7/20/04</u>	<u>7/26/04</u>
Spud Date or Recompletion Date	Date Reached TD	Completion Date or Recompletion Date

**RECEIVED**  
 KANSAS CORPORATION COMMISSION  
**APR 18 2006**  
 CONSERVATION DIVISION  
 WICHITA, KS

API No. 15 - 133-26111-00-00  
 County: Neosho  
 \_\_\_\_\_ ne \_\_\_\_\_ nw    Sec. 2    Twp. 30    S. R. 18     East  West  
510 feet from S  (circle one) Line of Section  
1980 feet from E  (circle one) Line of Section  
 Footages Calculated from Nearest Outside Section Corner:  
 (circle one) NE SE  NW SW  
 Lease Name: Hizey, Rick A.    Well #: 2-1  
 Field Name: Cherokee Basin CBM  
 Producing Formation: Summit/Mulky  
 Elevation: Ground: 972    Kelly Bushing: n/a  
 Total Depth: 1045    Plug Back Total Depth: 1037  
 Amount of Surface Pipe Set and Cemented at 25 Feet  
 Multiple Stage Cementing Collar Used?     Yes  No  
 If yes, show depth set \_\_\_\_\_ Feet  
 If Alternate II completion, cement circulated from 1037  
 feet depth to Surface w/ 132 sx cmt.

**Drilling Fluid Management Plan**  
 (Data must be collected from the Reserve Pit)  
 Chloride content \_\_\_\_\_ ppm    Fluid volume \_\_\_\_\_ bbls  
 Dewatering method used \_\_\_\_\_  
 Location of fluid disposal if hauled offsite: \_\_\_\_\_  
 Operator Name: \_\_\_\_\_  
 Lease Name: \_\_\_\_\_ License No.: \_\_\_\_\_  
 Quarter \_\_\_\_\_ Sec. \_\_\_\_\_ Twp. \_\_\_\_\_ S. R. \_\_\_\_\_  East  West  
 County: \_\_\_\_\_ Docket No.: \_\_\_\_\_

**INSTRUCTIONS:** An original and two copies of this form shall be filed with the Kansas Corporation Commission, 130 S. Market - Room 2078, Wichita, Kansas 67202, within 120 days of the spud date, recompletion, workover or conversion of a well. Rule 82-3-130, 82-3-106 and 82-3-107 apply. Information of side two of this form will be held confidential for a period of 12 months if requested in writing and submitted with the form (see rule 82-3-107 for confidentiality in excess of 12 months). One copy of all wireline logs and geologist well report shall be attached with this form. ALL CEMENTING TICKETS MUST BE ATTACHED. Submit CP-4 form with all plugged wells. Submit CP-111 form with all temporarily abandoned wells.

All requirements of the statutes, rules and regulations promulgated to regulate the oil and gas industry have been fully complied with and the statements herein are complete and correct to the best of my knowledge.

Signature: [Signature]  
 Title: Head of Operations    Date: 4/17/06  
 Subscribed and sworn to before me this 17th day of April,  
 2006.  
 Notary Public: [Signature]  
 Date Commission Expires: July 30, 2009

**KCC Office Use ONLY**

Letter of Confidentiality Received  
 If Denied, Yes  Date: \_\_\_\_\_  
 Wireline Log Received  
 Geologist Report Received  
 UIC Distribution

**JENNIFER R. AMMANN**  
 Notary Public - State of Kansas  
 My Appl. Expires July 30, 2009

Operator Name: Quest Cherokee, LLC Lease Name: Hizey, Rick A. Well #: 2-1  
 Sec. 2 Twp. 30 S. R. 18  East  West County: Neosho

**INSTRUCTIONS:** Show important tops and base of formations penetrated. Detail all cores. Report all final copies of drill stems tests giving interval tested, time tool open and closed, flowing and shut-in pressures, whether shut-in pressure reached static level, hydrostatic pressures, bottom hole temperature, fluid recovery, and flow rates if gas to surface test, along with final chart(s). Attach extra sheet if more space is needed. Attach copy of all Electric Wireline Logs surveyed. Attach final geological well site report.

**ORIGINAL**

Drill Stem Tests Taken  Yes  No  
 (Attach Additional Sheets)  
 Samples Sent to Geological Survey  Yes  No  
 Cores Taken  Yes  No  
 Electric Log Run  Yes  No  
 (Submit Copy)

Log Formation (Top), Depth and Datum  Sample  
 Name Top Datum  
 See attached

RECEIVED  
 KANSAS CORPORATION COMMISSION

APR 18 2006

CONSERVATION DIVISION  
 WICHITA, KS

List All E. Logs Run:  
 Comp. Density/Neutron Log  
 Dual Induction Log  
 Gamma Ray/Neutron Log

CASING RECORD <input type="checkbox"/> New <input type="checkbox"/> Used							
Report all strings set-conductor, surface, intermediate, production, etc.							
Purpose of String	Size Hole Drilled	Size Casing Set (in O.D.)	Weight Lbs. / Ft.	Setting Depth	Type of Cement	# Sacks Used	Type and Percent Additives
Surface	12-1/4"	8-5/8"	20#	25'	"A"	7	
Production	6-3/4"	4-1/2"	10.5#	1037'	"A"	132	

ADDITIONAL CEMENTING / SQUEEZE RECORD				
Purpose:	Depth Top Bottom	Type of Cement	#Sacks Used	Type and Percent Additives
<input type="checkbox"/> Perforate				
<input type="checkbox"/> Protect Casing				
<input type="checkbox"/> Plug Back TD				
<input type="checkbox"/> Plug Off Zone				

Shots Per Foot	PERFORATION RECORD - Bridge Plugs Set/Type Specify Footage of Each Interval Perforated	Acid, Fracture, Shot, Cement Squeeze Record (Amount and Kind of Material Used)	Depth
4	552.5-556.5/564-568	475 bbls H2O, 230 CMHPG, 2% KCL, Max flo, Biocide, 17300# 20/40 brecky sand	552.5-556.5/564-568

TUBING RECORD		Size	Set At	Packer At	Liner Run
		2-3/8"	834.20'	n/a	<input type="checkbox"/> Yes <input checked="" type="checkbox"/> No
Date of First, Resumed Production, SWD or Enhr.		Producing Method			
8/26/04		<input type="checkbox"/> Flowing <input checked="" type="checkbox"/> Pumping <input type="checkbox"/> Gas Lift <input type="checkbox"/> Other (Explain)			
Estimated Production Per 24 Hours	Oil Bbls.	Gas Mcf	Water Bbls.	Gas-Oil Ratio	Gravity
	n/a	30 mcf	15 bbls		

Disposition of Gas **METHOD OF COMPLETION** Production Interval

Vented  Sold  Used on Lease  Open Hole  Pert.  Dually Comp.  Commingled  
 (If vented, Submit ACO-18.)  Other (Specify) \_\_\_\_\_





**Affidavit of Notice Served**

Re: Application for: APPLICATION FOR COMMINGLING OF PRODUCTION OR FLUIDS - ACO-4  
Well Name: HIZEY, RICK A 2-1 Legal Location: SENWENW

The undersigned hereby certifies that he / she is a duly authorized agent for the applicant, and that on the day 29<sup>th</sup> of JUNE, 2012, a true and correct copy of the application referenced above was delivered or mailed to the following parties:

Note: A copy of this affidavit must be served as a part of the application.

Name	Address (Attach additional sheets if necessary)
NEOSHO NATURAL LLC	4230 DOUGLAS RD, THAYER, KS 66776

I further attest that notice of the filing of this application was published in the CHANUTE TRIBUNE, the official county publication of NEOSHO county. A copy of the affidavit of this publication is attached.

Signed this 29<sup>th</sup> day of JUNE, 2012

Justin RA Beal  
Applicant or Duly Authorized Agent

Subscribed and sworn to before me this 29<sup>th</sup> day of JUNE, 2012

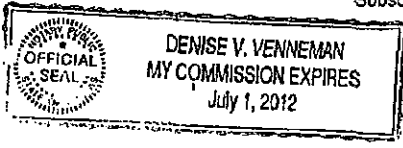

Denise V. Vennemman  
Notary Public  
My Commission Expires: 7-1-12

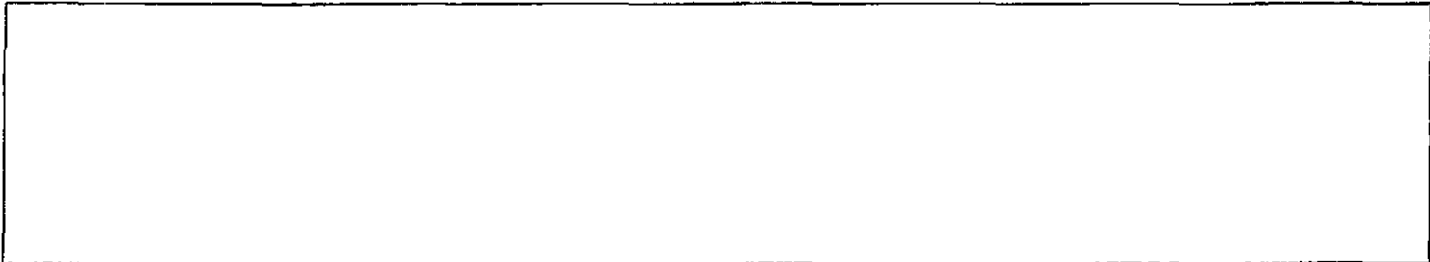

HIZEY, RICK A 2-1 - APPLICATION FOR COMMINGLING OF PRODUCTION OR FLUIDS

Offset Operators, Unleased Mineral Owners and Landowners acreage  
(Attach additional sheets if necessary)

Name:

NEOSHO NATURAL LLC

PUBLIC ROAD ROW

\_\_\_\_\_

\_\_\_\_\_

\_\_\_\_\_

\_\_\_\_\_

\_\_\_\_\_

\_\_\_\_\_

\_\_\_\_\_

\_\_\_\_\_

\_\_\_\_\_

\_\_\_\_\_

Legal Description of Leasehold:

S2 NW S2-T28S-R18E

1.89 ACRES

\_\_\_\_\_

\_\_\_\_\_

\_\_\_\_\_

\_\_\_\_\_

\_\_\_\_\_

\_\_\_\_\_

\_\_\_\_\_

\_\_\_\_\_

\_\_\_\_\_

\_\_\_\_\_

I hereby certify that the statements made herein are true and correct to the best of my knowledge and belief.

*Jamie RA Beal*

Applicant or Duly Authorized Agent

Subscribed and sworn before me this 29<sup>th</sup> day of JUNE, 2012

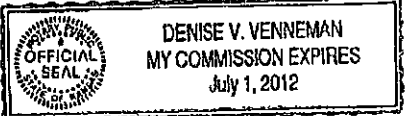

*Denise V Vennemman*

Notary Public

My Commission Expires: 7-1-12

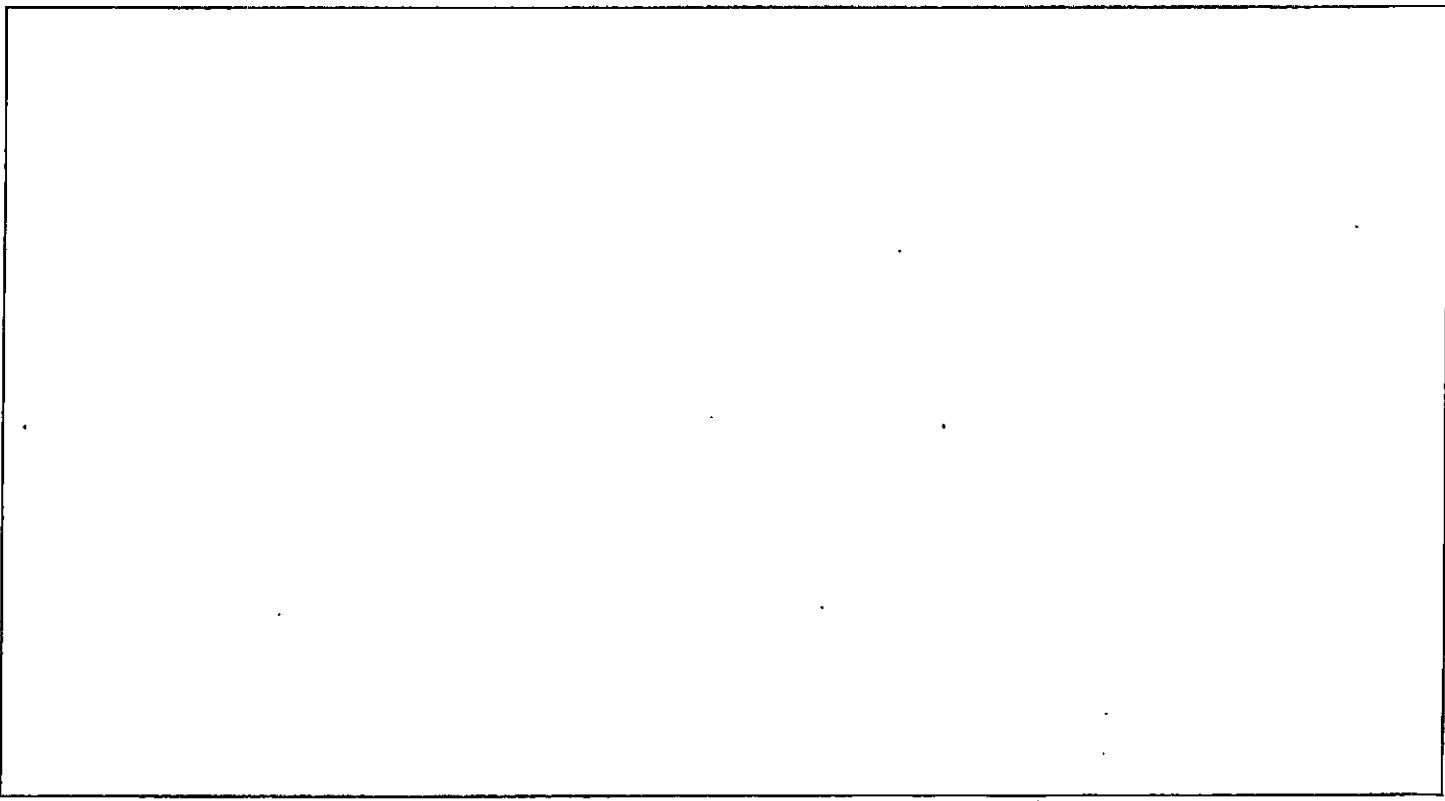

**AFFIDAVIT**

STATE OF KANSAS \  
- SS.  
County of Sedgwick /

Mark Fletchall, of lawful age, being first duly sworn, deposes and saith: That he is Record Clerk of The Wichita Eagle, a daily newspaper published in the City of Wichita, County of Sedgwick, State of Kansas, and having a general paid circulation on a daily basis in said County, which said newspaper has been continuously and uninterruptedly published in said County for more than one year prior to the first publication of the notice hereinafter mentioned, and which said newspaper has been entered as second class mail matter at the United States Post Office in Wichita, Kansas, and which said newspaper is not a trade, religious or fraternal publication and that a notice of a true copy is hereto attached and published in the regular and entire Morning issue of said The Wichita Eagle for 1 issues, that the first publication of said notice was

made as aforesaid on the 21st of

June A.D. 2012, with

subsequent publications being made on the following dates:

And affiant further says that he has personal knowledge of the statements above set forth and that they are true.

*Mark Fletchall*

Subscribed and sworn to before me this

21st day of June, 2012

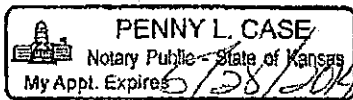

*Penny L. Case*  
Notary Public Sedgwick County, Kansas

Printer's Fee : \$132.40

**LEGAL PUBLICATION**

PUBLISHED IN THE WICHITA EAGLE  
JUNE 21, 2012 (3191657)

BEFORE THE STATE CORPORATION  
COMMISSION OF THE  
STATE OF KANSAS

**NOTICE OF FILING APPLICATION**

RE: In the Matter of Postrack Midcontinent  
Production, LLC Application for  
Comminling of Production in the  
Hizey, Rick A 2-1 located in Neosho  
County, Kansas.

TO: All Oil & Gas Producers, Unleased  
Mineral Interest Owners, Landowners,  
and all persons whom ever concerned.

You, and each of you, are hereby notified  
that Postrack Midcontinent Production,  
LLC has filed an application to commingle  
the Riverton, Neutral, Rowe, Crowburn,  
Bevier, Anulky, Summit and Calfentan  
producing formations at the Hizey,  
Rick A 2-1 located in the SE 1/4 NE 1/4  
S2-T205-R18E, Approximately 892' FRIL &  
1815 FWL, Neosho County, Kansas.

Any persons who object to or protest  
this application shall be required to file their  
objection or protest with the Conservation  
Division of the State Corporation Commission  
of the State of Kansas, within fifteen (15)  
days from the date of this publication.  
These protests shall be filed pursuant to  
Commission regulations and must state  
specific reasons why granting the application  
may cause waste, violate correlative rights,  
or pollute the natural resources of the State  
of Kansas.

All persons interested or concerned shall  
take notice of the foregoing and shall govern  
themselves accordingly. All person and/or  
companies wishing to protest this application  
are required to file a written protest with the  
Conservation Division of the Kansas Oil and  
Gas Commission.

Upon the receipt of any protest, the  
Commission will convene a hearing and  
protestants will be expected to enter an  
appearance either through proper legal  
counsel or as individuals, appearing on their  
own behalf.  
Postrack Midcontinent Production, LLC  
210 Park Avenue, Suite 2750  
Oklahoma City, Oklahoma 73102  
(405) 660-7704

Conservation Division  
Finney State Office Building  
130 S. Market, Rm. 2078  
Wichita, KS 67202-3802



Phone: 316-337-6200  
Fax: 316-337-6211  
<http://kcc.ks.gov/>

Mark Sievers, Chairman  
Thomas E. Wright, Commissioner

Sam Brownback, Governor

July 16, 2012

Clark Edwards  
PostRock Midcontinent Production LLC  
Oklahoma Tower  
210 Park Ave, Ste 2750  
Oklahoma City, OK 73102

RE: Approved Commingling CO071202  
Hizey Rick A 2-1, Sec.2-T30S-R18E, Neosho County  
API No. 15-133-26111-00-00

Dear Mr. Edwards:

Your Application for Commingling (ACO-4) for the above described well has been reviewed and approved by the Kansas Corporation Commission (KCC) per K.A.R. 82-3-123. Notice was examined and found to be proper per K.A.R. 82-3-135a. No protest had been filed within the 15-day protest period. This application, which was received by the KCC on July 2, 2012, concerns approval to simultaneously produce from the following sources of supply through the same tubing string in the same wellbore:

Source of Supply	Estimated Current Production			Perf Depth
	BOPD	MCFPD	BWPD	
Mulky	0.00	6.14	5.71	564-568
Summitt	0.00	6.14	5.71	552-556
Riverton	0.00	6.14	5.71	989-992
Neutral	0.00	6.14	5.71	935-937
Rowe	0.00	6.14	5.71	929-931
Croweburg	0.00	6.14	5.71	670-673
Bevier	0.00	6.14	5.71	648-650
Cattleman	3.00	0.00	20.00	740-744
Total Estimated Current Production	3.00	42.98	59.97	

Based upon the depth of the Riverton formation perforations, total oil production shall not exceed 100 BOPD and total gas production shall not exceed 50% of the absolute open flow (AOF).

**File form ACO-1 upon completion of the well to commingle.**

Commingling ID number CO71202 has been assigned to this approved application. Use this number for well completion reports (ACO-1) and other correspondence that may concern this approved commingling.

Sincerely,

Rick Hestermann  
Production Department