



KANSAS CORPORATION COMMISSION 1084874
 OIL & GAS CONSERVATION DIVISION

Form ACO-4
 Form must be typed
 March 2009

APPLICATION FOR COMMINGLING OF PRODUCTION (K.A.R. 82-3-123) OR FLUIDS (K.A.R. 82-3-123a) **Commingling ID # CO071204**

OPERATOR: License # 33343
 Name: PostRock Midcontinent Production LLC
 Address 1: Oklahoma Tower
 Address 2: 210 Park Ave, Ste 2750
 City: OKLAHOMA CITY State: OK Zip: 73102 + _____
 Contact Person: CLARK EDWARDS
 Phone: (600) 432-4200

API No. 15 - 15-133-26470-00-00
 Spot Description: _____
NW SE NE SE Sec. 24 Twp. 28 S. R. 18 East West
1977 Feet from North / South Line of Section
602 Feet from East / West Line of Section
 County: Neosho
 Lease Name: KING REX Well #: 24-1

1. Name and upper and lower limit of each production interval to be commingled:
- | | |
|----------------------------------|-------------------------|
| Formation: <u>RIVERTON</u> | (Perfs): <u>935-939</u> |
| Formation: <u>UPPER RIVERTON</u> | (Perfs): <u>888-889</u> |
| Formation: <u>ROWE</u> | (Perfs): <u>879-881</u> |
| Formation: <u>WEIR</u> | (Perfs): <u>770-772</u> |
| Formation: <u>TEBO</u> | (Perfs): <u>724-726</u> |

2. Estimated amount of fluid production to be commingled from each interval:
- | | | | |
|----------------------------------|----------------|-------------------|-----------------|
| Formation: <u>RIVERTON</u> | BOPD: <u>0</u> | MCFPD: <u>5.2</u> | BWPD: <u>.8</u> |
| Formation: <u>UPPER RIVERTON</u> | BOPD: <u>0</u> | MCFPD: <u>5.2</u> | BWPD: <u>.8</u> |
| Formation: <u>ROWE</u> | BOPD: <u>0</u> | MCFPD: <u>5.2</u> | BWPD: <u>.8</u> |
| Formation: <u>WEIR</u> | BOPD: <u>0</u> | MCFPD: <u>5.2</u> | BWPD: <u>.8</u> |
| Formation: <u>TEBO</u> | BOPD: <u>0</u> | MCFPD: <u>5.8</u> | BWPD: <u>.8</u> |

3. Plat map showing the location of the subject well, all other wells on the subject lease, and all wells on offsetting leases within a 1/2 mile radius of the subject well, and for each well the names and addresses of the lessee of record or operator.
4. Signed certificate showing service of the application and affidavit of publication as required in K.A.R. 82-3-135a.

For Commingling of PRODUCTION ONLY, include the following:

5. Wireline log of subject well. Previously Filed with ACO-1: Yes No
6. Complete Form ACO-1 (*Well Completion form*) for the subject well.

For Commingling of FLUIDS ONLY, include the following:

7. Well construction diagram of subject well.
8. Any available water chemistry data demonstrating the compatibility of the fluids to be commingled.

AFFIDAVIT: I am the affiant and hereby certify that to the best of my current information, knowledge and personal belief, this request for commingling is true and proper and I have no information or knowledge, which is inconsistent with the information supplied in this application.

Submitted Electronically

KCC Office Use Only

Denied Approved

15-Day Periods Ends: 7/10/2012

Approved By: Rick Hestermann Date: 07/10/2012

Protests may be filed by any party having a valid interest in the application. Protests must be in writing and comply with K.A.R. 82-3-135b and must be filed within 15 days of publication of the notice of application.



PostRock

Wellbore Schematic

WELL: King, Rex 24-1
SSI: 609370
API: 15-133-26470
LOCATION: NE SE Sec. 24 28S-18E
COUNTY: Neosho
STATE: Kansas

Casing	8.625" @ 22' 4.5" 10.5# J-55, 4.05" ID w/ 0.0159 bbl/ft capacity @ 1049'
Perforations	Original Perfs: 2/6/06 - Riverton 935-939' (17) - U. Riverton 888-889' (5) - Rowe 879-881' (9) - Weir 770-772' (9) - Tebo 724-726' (9) - Fleming 694-696' (9) - Fleming 667-669' (9) - Croweburg 630-633' (13) - Bevier 604-606' (9) - Mulky 526-530' (17)
Completions	Spud Date: 1/23/06 RUV Completion: 2/6/06 - 450 gals 15% HCl - 16.4 BPM - 10,700# 20/40 - 500 bbls BCFTW Completion: 2/6/06 - 550 gals 15% HCl - 16.5 BPM - 16,000# 20/40 - 662 bbls SM Completion: 2/6/06 - 400 gals 15% HCl - 16.5 BPM - 8,000# 20/40 - 592 bbls

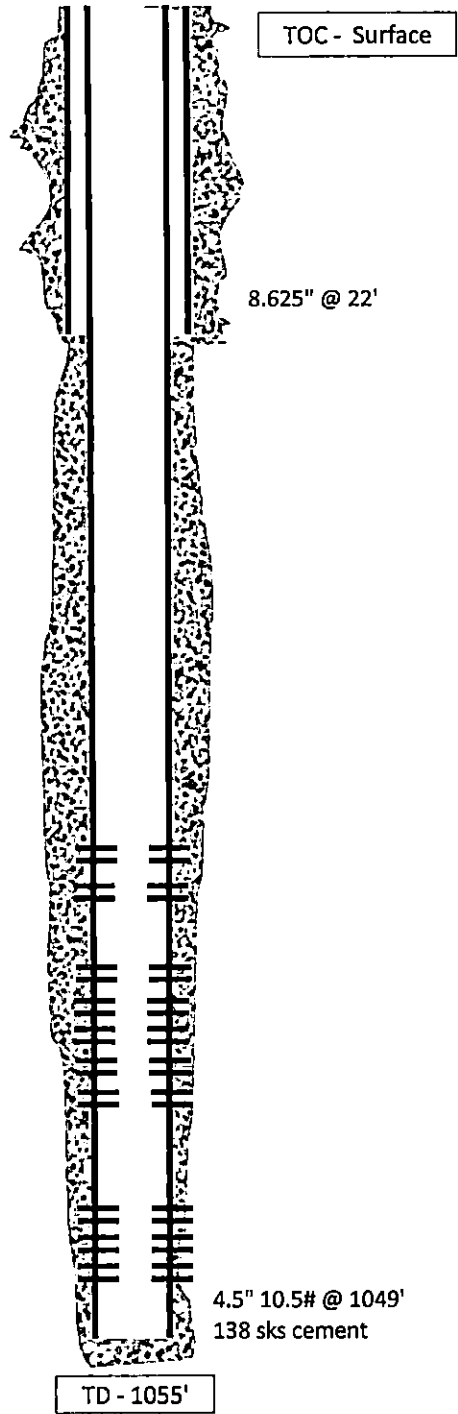

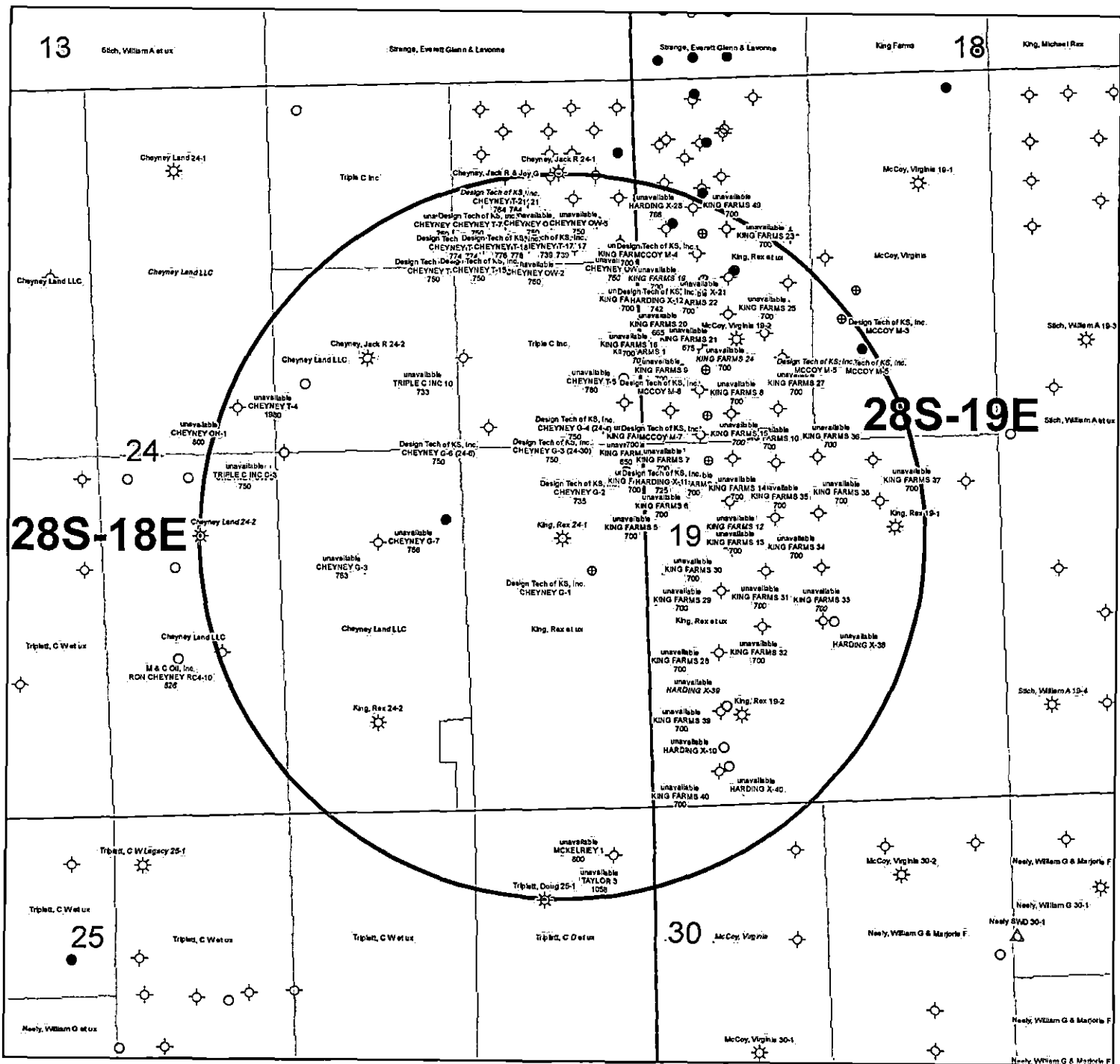

KGS STATUS

◇	DA/PA
⊕	EOR
☼	GAS
△	INJ/SWD
●	OIL
✱	OIL/GAS
○	OTHER

King, Rex 24-1
 24-28S-18E
 1" = 1,000'

BEFORE THE STATE CORPORATION COMMISSION OF THE STATE OF KANSAS
NOTICE OF FILING APPLICATION

RE: In the Matter of Postrock Midcontinent Production, LLC Application for Commingling of Production in the King, Rex 24-1 located in Neosho County, Kansas.

TO: All Oil & Gas Producers, Unleased Mineral Interest Owners, Landowners, and all persons who may be concerned.

You, and each of you, are hereby notified that Postrock Midcontinent Production, LLC has filed an application to commingle the Riverton, Upper Riverton, Rows, Welr, Tebo, Fleming, Croweburg, Bevier, Mulky and Stray Sand producing formations at the King, Rex 24-1, located in the NW SE NE SE, 624-T28S-R18E, Approximately 1977 FSL & 602 FEL, Neosho County, Kansas.

Any persons who object to or protest this application shall be required to file their objections or protest with the Conservation Division of the State Corporation Commission of the State of Kansas within fifteen (15) days from the date of this publication. These protests shall be filed pursuant to Commission regulations and must state specific reasons why granting the application may cause waste, violate correlative rights or pollute the natural resources of the State of Kansas.

All persons interested or concerned shall take notice of the foregoing and shall govern themselves accordingly. All person and/or companies wishing to protest this application are required to file a written protest with the Conservation Division of the Kansas Oil and Gas Commission.

Upon the receipt of any protest, the Commission will convene a hearing and protestants will be expected to enter an appearance either through proper legal counsel or as individuals, appearing on their own behalf.

Postrock Midcontinent Production, LLC
210 Park Avenue, Suite 2750
Oklahoma City, Oklahoma 73102
(405) 660-7704

A COPY OF THE AFFIDAVIT OF PUBLICATION MUST ACCOMPANY ALL APPLICATIONS

Affidavit of Publication

STATE OF KANSAS, NEOSHO COUNTY, ss:
Rhonda Howerter, being first duly sworn,
deposes and says: That *she* is *Classified Manager* of *THE CHANUTE TRIBUNE*, a daily newspaper printed in the State of Kansas, and published in and of general circulation in Neosho County, Kansas, with a general paid circulation on a daily basis in Neosho County, Kansas, and that said newspaper is not a trade, religious or fraternal publication.

Said newspaper is a daily published at least weekly 50 times a year: has been so published continuously and uninterruptedly in said county and state for a period of more than five years prior to the first publication of said notice; and has been admitted at the post office of Chanute, in said county as second class matter.

That the attached notice is a true copy thereof and was published in the regular and entire issue of said newspaper for 1 consecutive time, the first publication thereof being made as aforesaid on the 16 day of June

2012, with subsequent publications being made on the following dates:

_____, 2012 _____, 2012

_____, 2012 _____, 2012

Rhonda Howerter

Subscribed and sworn to and before me this 19 day of June, 2012

[Signature]

(Notary Public)

My commission expires: January 9, 2015

Printer's Fee \$ 71.17

Affidavit, Notary's Fee \$ 3.00

Additional Copies \$ _____

Total Publication Fees \$ 74.17

**SHANNA L. GUIOT**
Notary Public - State of Kansas
My Appt. Expires 1-9-15

	A	B	C	D	E	F	G	H	I	J	K
1	Produced Fluids #		1	2	3	4	5		Click here to run SSP Click Click Goal Seek SSP Click		
2	Parameters	Units	Input	Input	Input	Input	Input				
3	Select the brines	Select fluid by checking	<input type="checkbox"/>	<input type="checkbox"/>	<input type="checkbox"/>	<input type="checkbox"/>	<input type="checkbox"/>	Mixed brine:			
4	Sample ID	the box(es),						Cell H28 is			
5	Date	Row 3	3/19/2012	3/4/2012	3/14/2012	1/20/2012	1/20/2012	STP calc. pH.			
6	Operator		PostRock	PostRock	PostRock	PostRock	PostRock	Cells H35-38			
7	Well Name		Ward Feed	Ward Feed	Clinesmith	Clinesmith	Clinesmith	are used in			
8	Location		#34-1	#4-1	#5-4	#1	#2	mixed brines			
9	Field		CBM	CBM	Bartles	Bartles	Bartles	calculations.			
10	Na ⁺	(mg/l)*	19,433.00	27,381.00	26,534.00	25689.00	24220.00	24654.20	Initial(BH)	Final(WH)	ST/SR (Final-Initial)
11	K ⁺ (if not known =0)	(mg/l)						0.00	Saturation Index values		
12	Mg ²⁺	(mg/l)	1,096.00	872.00	1,200.00	953.00	858.00	995.91	Calcite		
13	Ca ²⁺	(mg/l)	1,836.00	2,452.00	2,044.00	1920.00	1948.00	2040.23	-0.73	-0.60	0.13
14	Sr ²⁺	(mg/l)						0.00	Barite		
15	Ba ²⁺	(mg/l)						0.00			
16	Fe ²⁺	(mg/l)	40.00	21.00	18.00	82.00	90.00	50.21	Halite		
17	Zn ²⁺	(mg/l)						0.00	-1.77	-1.80	-0.03
18	Pb ²⁺	(mg/l)						0.00	Gypsum		
19	Cl ⁻	(mg/l)	36,299.00	48,965.00	47,874.00	45632.00	43147.00	44388.44	-3.19	-3.18	0.00
20	SO ₄ ²⁻	(mg/l)	1.00	1.00	8.00	1.00	1.00	2.40	Hemihydrate		
21	F ⁻	(mg/l)						0.00	-3.96	-3.90	0.06
22	Br ⁻	(mg/l)						0.00	Anhydrite		
23	SiO ₂	(mg/l) SiO ₂						0.00	-3.47	-3.36	0.12
24	HCO ₃ Alkalinity**	(mg/l as HCO ₃)	190.00	234.00	259.00	268.00	254.00	241.03	Celestite		
25	CO ₃ Alkalinity	(mg/l as CO ₃)									
26	Carboxylic acids**	(mg/l)						0.00	Iron Sulfide		
27	Ammonia	(mg/L) NH ₃						0.00	-0.16	-0.22	-0.06
28	Borate	(mg/L) H ₃ BO ₃						0.00	Zinc Sulfide		
29	TDS (Measured)	(mg/l)						72781			
30	Calc. Density (STP)	(g/ml)	1.038	1.051	1.050	1.048	1.045	1.047	Calcium fluoride		
31	CO ₂ Gas Analysis	(%)	19.97	18.76	22.41	35.53	33.79	26.16			
32	H ₂ S Gas Analysis***	(%)	0.0289	0.0292	0.0296	0.0306	0.0151	0.0269	Iron Carbonate		
33	Total H ₂ Saq	(mgH ₂ S/l)	1.00	1.00	1.00	1.00	0.50	0.90	-0.74	-0.51	0.23
34	pH, measured (STP)	pH	5.67	5.76	5.72	5.54	5.55	5.63	Inhibitor needed (mg/L)		
	Choose one option to calculate SI?	0-CO ₂ +Alk, 1-pH+Alk, 2-CO ₂ +pH	0	0	0	0	0	0	Calcite	NTMP	
36	Gas/day(thousand cf/day)	(Mcf/D)						0	0.00	0.00	
37	Oil/Day	(B/D)	0	0	1	1	1	4	Barite	BHPMP	
38	Water/Day	(B/D)	100	100	100	100	100	500	0.00	0.00	
39	For mixed brines, enter values for temperatures and pressures in Cells (H40-H43)								(Enter H40-H43)		pH
40	Initial T	(F)	66.0	71.0	70.0	41.0	49.0	60.0	5.69	5.60	
41	Final T	(F)	66.0	71.0	70.0	41.0	49.0	89.0	Viscosity (CentiPoise)		
42	Initial P	(psia)	25.0	25.0	25.0	25.0	25.0	25.0	1.196	0.826	
43	Final P	(psia)	25.0	25.0	25.0	25.0	25.0	120.0	Heat Capacity (cal/ml ^o C)		
44	Use TP on Calcite sheet?	1-Yes;0-No							0.955	0.959	
45	API Oil Grav.	API grav.						30.00	Inhibitor needed (mg/L)		
46	Gas Sp.Grav.	Sp.Grav.						0.60	Gypsum	HD TMP	
47	MeOH/Day	(B/D)	0					0	0.00	0.00	
48	MEG/Day	(B/D)	0					0	Anhydrite	HD TMP	
49	Conc. Multiplier								0.00	0.00	
50	H ⁺ (Strong acid) †	(N)									
51	OH ⁻ (Strong base) †	(N)									
52	Quality Control Checks at STP:										
53	H ₂ S Gas	(%)									
54	Total H ₂ Saq (STP)	(mgH ₂ S/l)									
55	pH Calculated	(pH)									
56	PCO ₂ Calculated	(%)									
57	Alkalinity Calculated	(mg/l) as HCO ₃									
58	ECations=	(equiv./l)									
59	EAnions=	(equiv./l)									
60	Calc TDS=	(mg/l)									
61	Inhibitor Selection	Input	Unit	#	Inhibitor	Unit Converter (From metric to English)					
62	Protection Time	120	min	1	NTMP	From Unit	Value	To Unit	Value		
63	Have ScaleSoftPitzer			2	BHPMP	°C	80	°F	176		
64	pick inhibitor for you?	1	1-Yes;0-No	3	PAA	m ³	100	ft ³	3,531		
65	If No, inhibitor # is:	4	#	4	DTPMP	m ³	100	bbl(42 US gal)	629		
66	If you select Mixed,			5	PPCA	MPa	1,000	psia	145,074		
67	1 st inhibitor # is:	1	#	6	SPA	Bar	496	psia	7,194		
68	% of 1 st inhibitor is:	50	%	7	HEDP	Torr	10,000	psia	193		
69	2 nd inhibitor # is:	2	#	8	HDTMP	Gal	10,000	bbl(42 US gal)	238		
70	Display act. coeffs?	0	1-Yes;0-No	9	Average	Liters	10,000	bbl(42 US gal)	63		
71				10	Mixed						

Saturation Index Calculations

Champion Technologies, Inc.
(Based on the Tomson-Oddo Model)

Brine 1: Ward Feed Yard 34-1

Brine 2: Ward Feed Yard 4-1

Brine 3: Clinesmith 5-4

Brine 4: Clinesmith 1

Brine 5: Clinesmith 2

Component (mg/L)	Ratio					
	20% Brine 1	20% Brine 2	20% Brine 3	20% Brine 4	20 Brine 5	Mixed Brine
Calcium	1836	2452	2044	1920	1948	1952
Magnesium	1096	872	1200	953	858	865
Barium	0	0	0	0	0	0
Strontium	0	0	0	0	0	0
Bicarbonate	190	234	259	268	254	253
Sulfate	1	1	8	1	1	1
Chloride	36299	48965	47874	45632	43147	43206
CO ₂ in Brine	246	220	264	422	405	401
Ionic Strength	1.12	1.48	1.46	1.38	1.31	1.31
Temperature (°F)	89	89	89	89	89	89
Pressure (psia)	50	50	120	120	120	119

Saturation Index

Calcite	-1.71	-1.41	-1.48	-1.68	-1.69	-1.69
Gypsum	-3.71	-3.64	-2.82	-3.73	-3.72	-3.69
Hemihydrate	-3.70	-3.65	-2.83	-3.74	-3.71	-3.69
Anhydrite	-3.89	-3.79	-2.97	-3.89	-3.88	-3.85
Barite	N/A	N/A	N/A	N/A	N/A	N/A
Celestite	N/A	N/A	N/A	N/A	N/A	N/A

PTB

Calcite	N/A	N/A	N/A	N/A	N/A	N/A
Gypsum	N/A	N/A	N/A	N/A	N/A	N/A
Hemihydrate	N/A	N/A	N/A	N/A	N/A	N/A
Anhydrite	N/A	N/A	N/A	N/A	N/A	N/A
Barite	N/A	N/A	N/A	N/A	N/A	N/A
Celestite	N/A	N/A	N/A	N/A	N/A	N/A

KANSAS CORPORATION COMMISSION
OIL & GAS CONSERVATION DIVISION

ORIGINAL

Form ACO-1
September 1999
Form Must Be Typed

WELL COMPLETION FORM
WELL HISTORY - DESCRIPTION OF WELL & LEASE

Operator: License # 33344
Name: Quest Cherokee, LLC
Address: 211 W. 14th Street
City/State/Zip: Chanute, KS 66720
Purchaser: Bluestem Pipeline, LLC
Operator Contact Person: Gary Laswell
Phone: (620) 431-9500
Contractor: Name: Well Refined Drilling Company, Inc.
License: 33072

Wellsite Geologist: _____

Designate Type of Completion:

- New Well Re-Entry Workover
 Oil SWD SLOW Temp. Abd.
 Gas ENHR SIGW
 Dry Other (Core, WSW, Expl., Cathodic, etc)

If Workover/Re-entry: Old Well Info as follows:

Operator: _____

Well Name: _____

Original Comp. Date: _____ Original Total Depth: _____

- Deepening Re-perf. Conv. to Enhr./SWD
 Plug Back Plug Back Total Depth
 Commingled Docket No. _____
 Dual Completion Docket No. _____
 Other (SWD or Enhr.?) Docket No. _____

<u>1/23/06</u>	<u>1/26/06</u>	<u>1/30/06</u>
Spud Date or Recompletion Date	Date Reached TD	Completion Date or Recompletion Date

API No. 15 - 133-26470-00-00

County: Neosho

Sec. 24 Twp. 28 S. R. 18 East West

1980 feet from (S) N (circle one) Line of Section

660 feet from (E) W (circle one) Line of Section

Footages Calculated from Nearest Outside Section Corner:

(circle one) NE (SE) NW SW

Lease Name: King, Rex Well #: 24-1

Field Name: Cherokee Basin CBM

Producing Formation: multiple

Elevation: Ground: 940 Kelly Bushing: n/a

Total Depth: 1055 Plug Back Total Depth: 1047.88

Amount of Surface Pipe Set and Cemented at 22' 4" Feet

Multiple Stage Cementing Collar Used? Yes No

If yes, show depth set _____ Feet

If Alternate II completion, cement circulated from 1047.88

feet depth to surface w/ 128 sx cmt.

Drilling Fluid Management Plan

(Data must be collected from the Reserve Pit)

Chloride content _____ ppm Fluid volume _____ bbls

Dewatering method used _____

Location of fluid disposal if hauled offsite: _____

Operator Name: _____

Lease Name: _____ License No.: _____

Quarter _____ Sec. _____ Twp. _____ S. R. _____ East West

County: _____ Docket No.: _____

INSTRUCTIONS: An original and two copies of this form shall be filed with the Kansas Corporation Commission, 130 S. Market - Room 2078, Wichita, Kansas 67202, within 120 days of the spud date, recompletion, workover or conversion of a well. Rule 82-3-130, 82-3-106 and 82-3-107 apply. Information of side two of this form will be held confidential for a period of 12 months if requested in writing and submitted with the form (see rule 82-3-107 for confidentiality in excess of 12 months). One copy of all wireline logs and geologist well report shall be attached with this form. ALL CEMENTING TICKETS MUST BE ATTACHED. Submit CP-4 form with all plugged wells. Submit CP-111 form with all temporarily abandoned wells.

All requirements of the statutes, rules and regulations promulgated to regulate the oil and gas industry have been fully complied with and the statements herein are complete and correct to the best of my knowledge.

Signature: [Signature]

Title: Head of Operations Date: 5/22/06

Subscribed and sworn to before me this 22nd day of May

2006.

Notary Public: Jennifer R. Ammann

Date Commission Expires: July 30, 2009

KCC Office Use ONLY

Letter of Confidentiality Received
If Denied, Yes Date: _____

Wireline Log Received
 Geologist Report Received
 UIC Distribution

RECEIVED
KANSAS CORPORATION COMMISSION
MAY 23 2006

JENNIFER AMMANN
Notary Public - State of Kansas
My Appl. Expires 7-30-09

CONSERVATION DIVISION
WICHITA, KS

Operator Name: Quest Cherokee, LLC Lease Name: King, Rex Well #: 24-1
 Sec. 24 Twp. 28 S. R. 18 East West County: Neosho

INSTRUCTIONS: Show important tops and base of formations penetrated. Detail all cores. Report all final copies of drill stems tests giving interval tested, time tool open and closed, flowing and shut-in pressures, whether shut-in pressure reached static level, hydrostatic pressures, bottom hole temperature, fluid recovery, and flow rates if gas to surface test, along with final chart(s). Attach extra sheet if more space is needed. Attach copy of all Electric Wireline Logs surveyed. Attach final geological well site report.

Drill Stem Tests Taken <input type="checkbox"/> Yes <input checked="" type="checkbox"/> No <i>(Attach Additional Sheets)</i> Samples Sent to Geological Survey <input type="checkbox"/> Yes <input checked="" type="checkbox"/> No Cores Taken <input type="checkbox"/> Yes <input checked="" type="checkbox"/> No Electric Log Run <input checked="" type="checkbox"/> Yes <input type="checkbox"/> No <i>(Submit Copy)</i> List All E. Logs Run: Comp. Density/Neutron Log Dual Induction log Gamma Ray CCL	<input checked="" type="checkbox"/> Log Formation (Top), Depth and Datum <input type="checkbox"/> Sample Name Top Datum See Attached
--	--

CASING RECORD <input type="checkbox"/> New <input type="checkbox"/> Used							
Report all strings set-conductor, surface, intermediate, production, etc.							
Purpose of String	Size Hole Drilled	Size Casing Set (In O.D.)	Weight Lbs. / FL	Setting Depth	Type of Cement	# Sacks Used	Type and Percent Additives
Surface	12-1/4"	8-5/8"	20#	22' 4"	"A"	4	
Production	6-3/4"	4-1/2"	10.5#	1047.88	"A"	128	

ADDITIONAL CEMENTING / SQUEEZE RECORD				
Purpose:	Depth Top Bottom	Type of Cement	#Sacks Used	Type and Percent Additives
<input type="checkbox"/> Perforate				
<input type="checkbox"/> Protect Casing				
<input type="checkbox"/> Plug Back TD				
<input type="checkbox"/> Plug Off Zone				

Shots Per Foot	PERFORATION RECORD - Bridge Plugs Set/Type Specify Footage of Each Interval Perforated	Acid, Fracture, Shot, Cement Squeeze Record (Amount and Kind of Material Used)	Depth
4	935-939/888-889/879-881/770-772/724-726/694-696	450gal 15% HCL w/ 44 lbs 2% lsd water, 602lbs water w/ 2% KCL, Block 10700# 2040 sand	635-639/888-889
4	667-669/630-633/604-606/526-530/514-518	650gal 15% HCL w/ 43 lbs 2% lsd water, 602lbs water w/ 2% KCL, Block 10000# 2040 sand	879-881
		694-696/667-669	630-633/604-606
		400gal 15% HCL w/ 40 lbs 2% lsd water, 602lbs water w/ 2% KCL, Block 8000# 2040 sand	526-530/514-518

TUBING RECORD		Size	Set At	Packer At	Liner Run	<input type="checkbox"/> Yes <input checked="" type="checkbox"/> No
		2-3/8"	1017.96	n/a		
Date of First, Resumerd Production, SWD or Enhr. 3/29/06			Producing Method <input type="checkbox"/> Flowing <input checked="" type="checkbox"/> Pumping <input type="checkbox"/> Gas Lift <input type="checkbox"/> Other (Explain)			
Estimated Production Per 24 Hours	Oil Bbls.	Gas Mcf	Water Bbls.	Gas-Oil Ratio	Gravity	
	n/a	12.8mcf	80.7bbls			

Disposition of Gas		METHOD OF COMPLETION		Production Interval	
<input type="checkbox"/> Vented	<input checked="" type="checkbox"/> Sold	<input type="checkbox"/> Used on Lease	<input type="checkbox"/> Open Hole	<input checked="" type="checkbox"/> Perf.	<input type="checkbox"/> Dually Comp.
<i>(If vented, Submit ACO-18.)</i>			<input type="checkbox"/> Other (Specify) _____		<input type="checkbox"/> Committ

RECEIVED
KANSAS CORPORATION COMMISSION
MAY 23 2006
CONSERVATION DIVISION
WICHITA, KS

Affidavit of Notice Served

Re: Application for: APPLICATION FOR COMMINGLING OF PRODUCTION OR FLUIDS - ACO-4

Well Name: KING, REX 24-1 Legal Location: NWSENESE S24-T28S-R18E

The undersigned hereby certifies that he / she is a duly authorized agent for the applicant, and that on the day 25TH of JUNE, 2012, a true and correct copy of the application referenced above was delivered or mailed to the following parties:

Note: A copy of this affidavit must be served as a part of the application.

Name	Address (Attach additional sheets if necessary)
POSTROCK MIDCONTINENT PRODUCTION, LLC	210 PARK AVENUE, SUITE 2750, OKLAHOMA CITY, OK 73102-5641
DESIGN TECH OF KS	15803 WINDHAM DRIVE, LITTLE ROCK, AR 72206
M & C OIL, INC	P O BOX 427, INDIANOLA, NE 68034
JOSEPH W STICH & REBECKA SCHOENECKER-STICH	8740 150TH ROAD, CHANUTE, KS 66720

I further attest that notice of the filing of this application was published in the CHANUTE TRIBUNE, the official county publication of NEOSHO county. A copy of the affidavit of this publication is attached.

Signed this 25TH day of JUNE, 2012

Amber BA Beal
Applicant or Duly Authorized Agent

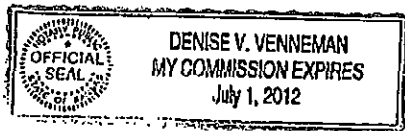

Subscribed and sworn to before me this 25TH day of JUNE, 2012

Denise Venneman
Notary Public

My Commission Expires: 7-1-12

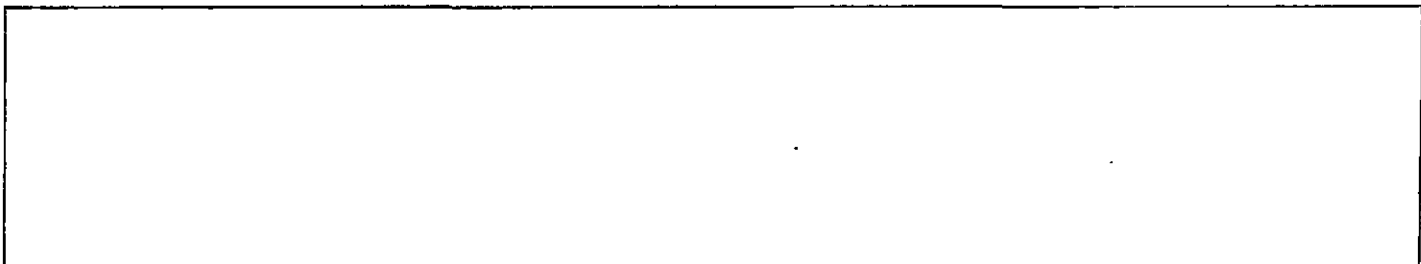

KING, REX 24-1 - APPLICATION FOR COMMINGLING OF PRODUCTION OR FLUIDS

Offset Operators, Unleased Mineral Owners and Landowners acreage
(Attach additional sheets if necessary)

Name:
JOSEPH W STICH & REBECCA SCHOENECKER-STICH

Legal Description of Leasehold:
E2SE S24-T28S-R18E (2.48 ACRES)

SEE ATTACHED

Multiple horizontal lines for additional information or attachments.

I hereby certify that the statements made herein are true and correct to the best of my knowledge and belief.

Quinten D Beal
Applicant or Duly Authorized Agent

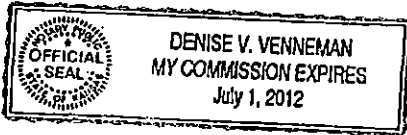

Subscribed and sworn before me this 25TH day of JUNE, 2012

Denise V Venneman
Notary Public

My Commission Expires: 7-1-12

Large empty rectangular box for additional notes or signatures.

KING, REX 24-1**OFFSET OPERATORS, UNLEASED MINERAL OWNERS AND LANDOWNERS ACREAGE**

SPOT	LEGAL LOCATION	CURR_OPERA
NE NW SW NW	S19-T28S-R19E	Design Tech of KS, Inc.
NE NW NW SW	S19-T28S-R19E	Design Tech of KS, Inc.
NE NE NE SE	S24-T28S-R18E	Design Tech of KS, Inc.
NE SW SW NW	S19-T28S-R19E	Design Tech of KS, Inc.
SE SW SW NW	S19-T28S-R19E	Design Tech of KS, Inc.
S2 NE NE	S24-T28S-R18E	Design Tech of KS, Inc.
SW NE NE	S24-T28S-R18E	Design Tech of KS, Inc.
SW NW SE NW	S19-T28S-R19E	Design Tech of KS, Inc.
SE SW NW NW	S19-T28S-R19E	Design Tech of KS, Inc.
W2 SE NW	S19-T28S-R19E	Design Tech of KS, Inc.
NE NE	S24-T28S-R18E	Design Tech of KS, Inc.
	S24-T28S-R18E	Design Tech of KS, Inc.
W2 SE NW	S19-T28S-R19E	Design Tech of KS, Inc.
	S24-T28S-R18E	Design Tech of KS, Inc.
SE SW NE NE	S24-T28S-R18E	Design Tech of KS, Inc.
NE SW NE NE	S24-T28S-R18E	Design Tech of KS, Inc.
	S24-T28S-R18E	Design Tech of KS, Inc.
SE NE NE	S24-T28S-R18E	Design Tech of KS, Inc.
NW SE NE SE	S24-T28S-R18E	Design Tech of KS, Inc.
SW SW NE NE	S24-T28S-R18E	Design Tech of KS, Inc.
NE SE SW	S24-T28S-R18E	M & C Oil, Inc.

AFFIDAVIT

STATE OF KANSAS \
- SS.
County of Sedgwick /

Mark Fletchall, of lawful age, being first duly sworn, deposeth and saith: That he is Record Clerk of The Wichita Eagle, a daily newspaper published in the City of Wichita, County of Sedgwick, State of Kansas, and having a general paid circulation on a daily basis in said County, which said newspaper has been continuously and uninterruptedly published in said County for more than one year prior to the first publication of the notice hereinafter mentioned, and which said newspaper has been entered as second class mail matter at the United States Post Office in Wichita, Kansas, and which said newspaper is not a trade, religious or fraternal publication and that a notice of a true copy is hereto attached and published in the regular and entire Morning issue of said The Wichita Eagle for 1 issues, that the first publication of said notice was

made as aforesaid on the 18th of

June A.D. 2012, with

subsequent publications being made on the following dates:

And affiant further says that he has personal knowledge of the statements above set forth and that they are true.

Mark Fletchall

Subscribed and sworn to before me this

18th day of June, 2012



Penny L. Case
Notary Public Sedgwick County, Kansas

Printer's Fee : \$132.40

LEGAL PUBLICATION
PUBLISHED IN THE WICHITA EAGLE
JUNE 18, 2012 (3191263)
BEFORE THE STATE CORPORATION
COMMISSION OF THE STATE
OF KANSAS
NOTICE OF FILING APPLICATION
RE: In the Matter of Postrock Midcontinent
Production, LLC Application for
Commencing of Production in the King,
Rex 24-1 located in Neosho County,
Kansas.
TO: All Oil & Gas Producers, Unleased
Mineral Interest Owners, Landowners,
and all persons whomsoever concerned.
You, and each of you, are hereby notified
that Postrock Midcontinent Production,
LLC has filed an application to commence
the Riverton, Upper Riverton, Rowe, Wat,
Tebb, Fleming, Crowburn, Beverly, Aruby
and Stray sand producing formations at the
King, Rex 24-1, located in the NW 1/4 NE 1/4
S24-T28S-R18E, Approximately 1977 PSL &
602 FEL, Neosho County, Kansas.
Any persons who object to or protest
this application shall be required to file their
objections or protest with the Conservation
Division of the State Corporation Commission
of the State of Kansas within fifteen (15)
days from the date of this publication.
These protests shall be filed pursuant to
Commission regulations and must state
specific reasons why granting the application
may cause waste, violate correlative rights
or pollute the natural resources of the State
of Kansas.
All persons interested or concerned shall
take notice of the foregoing and shall govern
themselves accordingly. All person and/or
companies wishing to protest this application
are required to file a written protest with the
Conservation Division of the Kansas Oil and
Gas Commission.
Upon the receipt of any protest, the
Commission will convene a hearing and
protestants will be expected to enter an
appearance, either through proper legal
counsel or as individuals, appearing on their
own behalf.
Postrock Midcontinent Production, LLC
210 Park Avenue, Suite 2750
Oklahoma City, Oklahoma 73102
(405) 660-7704

1 NAME & UPPER & LOWER LIMIT OF EACH PRODUCTION INTERVAL TO BE COMMINGLED

FORMATION:	<u>FLEMING</u>	(PERFS):	<u>694 - 696</u>
FORMATION:	<u>FLEMING</u>	(PERFS):	<u>667 - 669</u>
FORMATION:	<u>CROWEBURG</u>	(PERFS):	<u>630 - 633</u>
FORMATION:	<u>BEVIER</u>	(PERFS):	<u>604 - 606</u>
FORMATION:	<u>MULKY</u>	(PERFS):	<u>526 - 530</u>
FORMATION:	<u>STRAY SAND</u>	(PERFS):	<u>705 - 710</u>
FORMATION:	<u>STRAY SAND</u>	(PERFS):	<u>714 - 718</u>
FORMATION:	<u> </u>	(PERFS):	<u> </u>
FORMATION:	<u> </u>	(PERFS):	<u> </u>
FORMATION:	<u> </u>	(PERFS):	<u> </u>
FORMATION:	<u> </u>	(PERFS):	<u> </u>
FORMATION:	<u> </u>	(PERFS):	<u> </u>

2 ESTIMATED AMOUNT OF FLUID PRODUCTION TO BE COMMINGLED FROM EACH INTERVAL

FORMATION:	<u>FLEMING</u>	BOPD:	<u>0</u>	MCFPD:	<u>5.2</u>	BWPD:	<u>0.8</u>
FORMATION:	<u>FLEMING</u>	BOPD:	<u>0</u>	MCFPD:	<u>5.2</u>	BWPD:	<u>0.8</u>
FORMATION:	<u>CROWEBURG</u>	BOPD:	<u>0</u>	MCFPD:	<u>5.2</u>	BWPD:	<u>0.8</u>
FORMATION:	<u>BEVIER</u>	BOPD:	<u>0</u>	MCFPD:	<u>5.2</u>	BWPD:	<u>0.8</u>
FORMATION:	<u>MULKY</u>	BOPD:	<u>0</u>	MCFPD:	<u>5.2</u>	BWPD:	<u>0.8</u>
FORMATION:	<u>STRAY SAND</u>	BOPD:	<u>1.5</u>	MCFPD:	<u>0</u>	BWPD:	<u>10</u>
FORMATION:	<u>STRAY SAND</u>	BOPD:	<u>1.5</u>	MCFPD:	<u>0</u>	BWPD:	<u>10</u>
FORMATION:	<u> </u>	BOPD:	<u> </u>	MCFPD:	<u> </u>	BWPD:	<u> </u>
FORMATION:	<u> </u>	BOPD:	<u> </u>	MCFPD:	<u> </u>	BWPD:	<u> </u>
FORMATION:	<u> </u>	BOPD:	<u> </u>	MCFPD:	<u> </u>	BWPD:	<u> </u>
FORMATION:	<u> </u>	BOPD:	<u> </u>	MCFPD:	<u> </u>	BWPD:	<u> </u>
FORMATION:	<u> </u>	BOPD:	<u> </u>	MCFPD:	<u> </u>	BWPD:	<u> </u>

Conservation Division
Finney State Office Building
130 S. Market, Rm. 2078
Wichita, KS 67202-3802



Phone: 316-337-6200
Fax: 316-337-6211
<http://kcc.ks.gov/>

Mark Sievers, Chairman
Thomas E. Wright, Commissioner

Sam Brownback, Governor

July 10, 2012

Clark Edwards
PostRock Midcontinent Production LLC
Oklahoma Tower
210 Park Ave, Ste 2750
Oklahoma City, OK 73102

RE: Approved Commingling CO071204
King Rex 24-1, Sec.24-T28S-R18E, Neosho County
API No. 15-133-26470-00-00

Dear Mr. Edwards:

Your Application for Commingling (ACO-4) for the above described well, received by the KCC on July 2, 2012, has been reviewed and approved by the Kansas Corporation Commission (KCC) per K.A.R. 82-3-123. Notice was examined and found to be proper per K.A.R. 82-3-135a. No protest had been filed within the 15-day protest period.

Based upon the depth of the Riverton formation perforations, total oil production shall not exceed 100 BOPD and total gas production shall not exceed 50% of the absolute open flow (AOF).

File form ACO-1 upon completion of the well to commingle.

Commingling ID number CO071204 has been assigned to this approved application. Use this number for well completion reports (ACO-1) and other correspondence that may concern this approved commingling.

Sincerely,

Rick Hestermann
Production Department