



APPLICATION FOR COMMINGLING OF PRODUCTION (K.A.R. 82-3-123) OR FLUIDS (K.A.R. 82-3-123a)

Commingling ID # CO081212

OPERATOR: License # 33343
Name: PostRock Midcontinent Production LLC
Address 1: Oklahoma Tower
Address 2: 210 Park Ave, Ste 2750
City: OKLAHOMA CITY State: OK Zip: 73102 +
Contact Person: CLARK EDWARDS
Phone: (620) 432-4200

API No. 15 - 15-205-25788-00-00
Spot Description: SE NW NW SW Sec. 5 Twp. 30 S. R. 17 East West
1997 Feet from North / South Line of Section
513 Feet from East / West Line of Section
County: Wilson
Lease Name: WILLIAMS JAMES C Well #: 5-1

- 1. Name and upper and lower limit of each production interval to be commingled:

Formation: <u>MULKY</u>	(Perfs): <u>645-651</u>
Formation: <u>SUMMIT</u>	(Perfs): <u>629-633</u>
Formation: <u>RIVERTON</u>	(Perfs): <u>1030-1032</u>
Formation: <u>UPPER RIVERTON</u>	(Perfs): <u>1007-1009</u>
Formation: <u>NEUTRAL</u>	(Perfs): <u>984-986</u>

- 2. Estimated amount of fluid production to be commingled from each interval:

Formation: <u>MULKY</u>	BOPD: <u>0</u>	MCFPD: <u>2.75</u>	BWPD: <u>.625</u>
Formation: <u>SUMMIT</u>	BOPD: <u>0</u>	MCFPD: <u>2.75</u>	BWPD: <u>.625</u>
Formation: <u>RIVERTON</u>	BOPD: <u>0</u>	MCFPD: <u>2.75</u>	BWPD: <u>.625</u>
Formation: <u>UPPER RIVERTON</u>	BOPD: <u>0</u>	MCFPD: <u>2.75</u>	BWPD: <u>.625</u>
Formation: <u>NEUTRAL</u>	BOPD: <u>0</u>	MCFPD: <u>2.75</u>	BWPD: <u>.625</u>

3. Plat map showing the location of the subject well, all other wells on the subject lease, and all wells on offsetting leases within a 1/2 mile radius of the subject well, and for each well the names and addresses of the lessee of record or operator.

4. Signed certificate showing service of the application and affidavit of publication as required in K.A.R. 82-3-135a.

For Commingling of PRODUCTION ONLY, include the following:

- 5. Wireline log of subject well. Previously Filed with ACO-1: Yes No
- 6. Complete Form ACO-1 (Well Completion form) for the subject well.

For Commingling of FLUIDS ONLY, include the following:

- 7. Well construction diagram of subject well.
- 8. Any available water chemistry data demonstrating the compatibility of the fluids to be commingled.

AFFIDAVIT: I am the affiant and hereby certify that to the best of my current information, knowledge and personal belief, this request for commingling is true and proper and I have no information or knowledge, which is inconsistent with the information supplied in this application.

Submitted Electronically

KCC Office Use Only	
<input type="checkbox"/> Denied	<input checked="" type="checkbox"/> Approved
15-Day Periods Ends: <u>8/29/2012</u>	
Approved By: <u>Rick Hestermann</u>	Date: <u>08/29/2012</u>

Protests may be filed by any party having a valid interest in the application. Protests must be in writing and comply with K.A.R. 82-3-135b and must be filed within 15 days of publication of the notice of application.

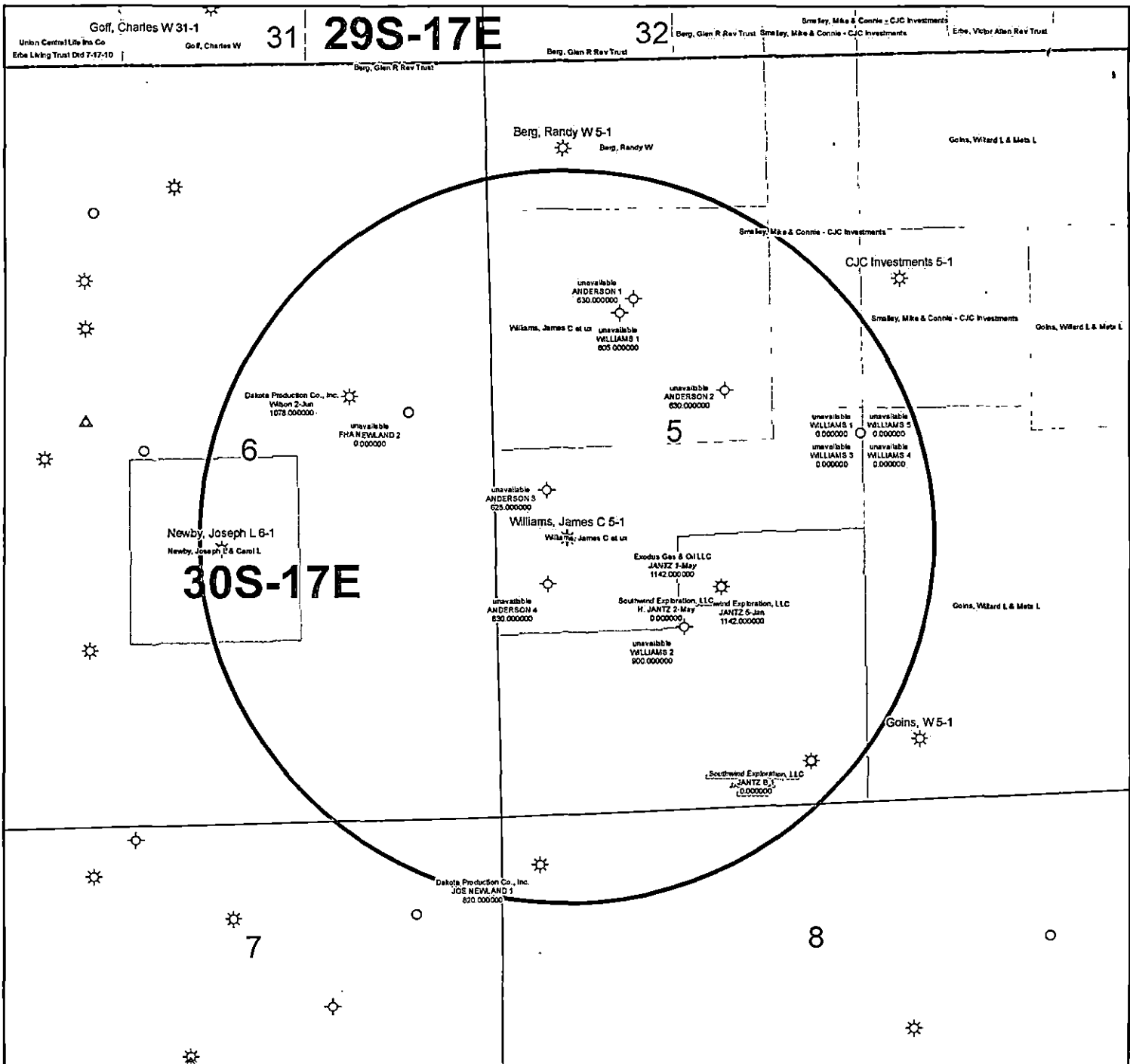

KGS STATUS

- ◇ DA/PA
- ⊕ EOR
- ☆ GAS
- △ INJ/SWD
- OIL
- ☼ OIL/GAS
- OTHER

Williams, James C 5-1
5-30S-17E
1" = 1,000'

KANSAS CORPORATION COMMISSION
OIL & GAS CONSERVATION DIVISION

Form ACO-1
September 1999
Form Must Be Typed

WELL COMPLETION FORM
WELL HISTORY - DESCRIPTION OF WELL & LEASE

ORIGINAL

Operator: License # 33344
Name: Quest Cherokee, LLC
Address: P O Box 100
City/State/Zip: Benedict, KS 66714
Purchaser: Bluestem Pipeline, LLC
Operator Contact Person: Douglas L. Lamb
Phone: (620) 698-2250
Contractor: Name: BARTON T LORENZ
License: 33286
Wellsite Geologist: MICHAEL EBERS

Designate Type of Completion:
 New Well Re-Entry Workover
 Oil SWD SIOW Temp. Abd.
 Gas ENHR SIGW
 Dry Other (Core, WSW, Expl., Cathodic, etc)

If Workover/Re-entry: Old Well Info as follows:
Operator: _____
Well Name: _____

Original Comp. Date: _____ Original Total Depth: _____
 Deepening Re-perf. Conv. to Enhr./SWD
 Plug Back Plug Back Total Depth
 Commingled Docket No. _____
 Dual Completion Docket No. _____
 Other (SWD or Enhr.?) Docket No. _____

<u>05-02-2004</u>	<u>05-03-2004</u>	<u>05-11-2004</u>
Spud Date or Recompletion Date	Date Reached TD	Completion Date or Recompletion Date

API No. 15 - 205-25788-00-00
County: WILSON
 NW SW Sec. 5 Twp. 30 S. R. 17 East West
1980 feet from (S) / N (circle one) Line of Section
510 feet from E / (W) (circle one) Line of Section

Footages Calculated from Nearest Outside Section Corner:
(circle one) NE SE NW (SW)
Lease Name: WILLIAMS, JAMES C Well #: 5-1

Field Name: CHEROKEE BASIN CBM
Producing Formation: SUMMIT AND MULKY
Elevation: Ground: 895 Kelly Bushing: _____
Total Depth: 1087 Plug Back Total Depth: 1076
Amount of Surface Pipe Set and Cemented at 21.65' Feet
Multiple Stage Cementing Collar Used? Yes No
If yes, show depth set _____ Feet
If Alternate II completion, cement circulated from 1076
feet depth to Surface w/ 138 sx cm.

Drilling Fluid Management Plan ALT #2 KJR
(Data must be collected from the Reserve Pit) 05/07/07
Chloride content _____ ppm Fluid volume _____ bbls
Dewatering method used _____

Location of fluid disposal if hauled offsite:
Operator Name: _____
Lease Name: _____ License No.: _____
Quarter _____ Sec. _____ Twp. _____ S. R. _____ East West
County: _____ Docket No.: _____

INSTRUCTIONS: An original and two copies of this form shall be filed with the Kansas Corporation Commission, 130 S. Market - Room 2078, Wichita, Kansas 67202, within 120 days of the spud date, recompletion, workover or conversion of a well. Rule 82-3-130, 82-3-106 and 82-3-107 apply. Information of side two of this form will be held confidential for a period of 12 months if requested in writing and submitted with the form (see rule 82-3-107 for confidentiality in excess of 12 months). One copy of all wireline logs and geologist well report shall be attached with this form. ALL CEMENTING TICKETS MUST BE ATTACHED. Submit CP-4 form with all plugged wells. Submit CP-111 form with all temporarily abandoned wells.

All requirements of the statutes, rules and regulations promulgated to regulate the oil and gas industry have been fully complied with and the statements herein are complete and correct to the best of my knowledge.

Signature: Douglas L. Lamb

Title: Manager Date: 10/04/04

Subscribed and sworn to before me this 4th day of October
20 04.

Notary Public: Jennifer B. Houston

Date Commission Expires: July 30, 2005

JENNIFER R. HOUSTON
Notary Public - State of Kansas
My Appt. Expires July 30, 2005

KCC Office Use ONLY
 Letter of Confidentiality Received
If Denied, Yes Date: _____
 Wireline Log Received
 Geologist Report Received
 UIC Distribution

ORIGINAL

Side Two

Operator Name: Quest Cherokee, LLC Lease Name: WILLIAMS, JAMES C Well #: 5-1
 Sec. 5 Twp. 30 S. R. 17 East West County: WILSON

INSTRUCTIONS: Show important tops and base of formations penetrated. Detail all cores. Report all final copies of drill stems tests giving interval tested, time tool open and closed, flowing and shut-in pressures, whether shut-in pressure reached static level, hydrostatic pressures, bottom hole temperature, fluid recovery, and flow rates if gas to surface test, along with final chart(s). Attach extra sheet if more space is needed. Attach copy of all Electric Wireline Logs surveyed. Attach final geological well site report.

Drill Stem Tests Taken <input type="checkbox"/> Yes <input checked="" type="checkbox"/> No <i>(Attach Additional Sheets)</i> Samples Sent to Geological Survey <input type="checkbox"/> Yes <input checked="" type="checkbox"/> No Cores Taken <input type="checkbox"/> Yes <input checked="" type="checkbox"/> No Electric Log Run <input checked="" type="checkbox"/> Yes <input type="checkbox"/> No <i>(Submit Copy)</i> List All E. Logs Run: DUAL INDUCTION LOG COMP. DENSITY NEUTRON LOG	<input checked="" type="checkbox"/> Log Formation (Top), Depth and Datum <input type="checkbox"/> Sample <table style="width: 100%; border-collapse: collapse;"> <tr> <td style="width: 70%;">Name</td> <td style="width: 15%;">Top</td> <td style="width: 15%;">Datum</td> </tr> <tr> <td>Lenapah Lime</td> <td>37'</td> <td>+524'</td> </tr> <tr> <td>Altamont Lime</td> <td>409'</td> <td>+486'</td> </tr> <tr> <td>Pawnee Lime</td> <td>534'</td> <td>+361'</td> </tr> <tr> <td>Oswego Lime</td> <td>605'</td> <td>+290'</td> </tr> <tr> <td>Verdigris Lime</td> <td>846'</td> <td>+49'</td> </tr> <tr> <td>Mississippi Lime</td> <td>1037'</td> <td>-142'</td> </tr> </table>	Name	Top	Datum	Lenapah Lime	37'	+524'	Altamont Lime	409'	+486'	Pawnee Lime	534'	+361'	Oswego Lime	605'	+290'	Verdigris Lime	846'	+49'	Mississippi Lime	1037'	-142'
Name	Top	Datum																				
Lenapah Lime	37'	+524'																				
Altamont Lime	409'	+486'																				
Pawnee Lime	534'	+361'																				
Oswego Lime	605'	+290'																				
Verdigris Lime	846'	+49'																				
Mississippi Lime	1037'	-142'																				

RECEIVED
 KANSAS CORPORATION COMMISSION
OCT 15 2004
 CONSERVATION DIVISION
 WICHITA, KS

CASING RECORD <input checked="" type="checkbox"/> New <input type="checkbox"/> Used							
Report all strings set-conductor, surface, intermediate, production, etc.							
Purpose of String	Size Hole Drilled	Size Casing Set (In O.D.)	Weight Lbs. / Ft.	Setting Depth	Type of Cement	# Sacks Used	Type and Percent Additives
Surface	11	8-5/8"	24.75#	21.65'	"A"	6	
Production	6 3/4	4-1/2"	10.5#	1076'	"A"	138	

ADDITIONAL CEMENTING / SQUEEZE RECORD				
Purpose:	Depth Top Bottom	Type of Cement	#Sacks Used	Type and Percent Additives
<input type="checkbox"/> Perforate				
<input type="checkbox"/> Protect Casing				
<input type="checkbox"/> Plug Back TD				
<input type="checkbox"/> Plug Off Zone				

Shots Per Foot	PERFORATION RECORD - Bridge Plugs Set/Type Specify Footage of Each Interval Perforated	Acid, Fracture, Shot, Cement Squeeze Record <i>(Amount and Kind of Material Used)</i>	Depth
4	629-633	150SX 16/30SAND 476 BBLs WATER	629-633
4	645-651		645-651

TUBING RECORD		Size	Set At	Packer At	Liner Run
		2 3/8	697.21'		<input type="checkbox"/> Yes <input checked="" type="checkbox"/> No
Date of First, Resumed Production, SWD or Enhr.			Producing Method		
05-29-2004			<input type="checkbox"/> Flowing <input checked="" type="checkbox"/> Pumping <input type="checkbox"/> Gas Lift <input type="checkbox"/> Other (Explain)		
Estimated Production Per 24 Hours	Oil Bbls.	Gas Mcf	Water Bbls.	Gas-Oil Ratio	Gravity
		62.01	29		

Disposition of Gas	METHOD OF COMPLETION
<input type="checkbox"/> Vented <input checked="" type="checkbox"/> Sold <input type="checkbox"/> Used on Lease <i>(if vented, Submit ACO-18.)</i>	<input type="checkbox"/> Open Hole <input checked="" type="checkbox"/> Perf. <input type="checkbox"/> Dually Comp. <input type="checkbox"/> Commingled <input type="checkbox"/> Other (Specify) _____
Production Interval _____	

	A	B	C	D	E	F	G	H	I	J	K	
1	Produced Fluids #		1	2	3	4	5		Click here to run SSP Goal Seek SSP Click			
2	Parameters	Units	Input	Input	Input	Input	Input					Click
3	Select the brines	Select fluid by checking	<input type="checkbox"/>	<input type="checkbox"/>	<input type="checkbox"/>	<input type="checkbox"/>	<input type="checkbox"/>	Mixed brine:				Click
4	Sample ID	the box(es),						Cell H28 is				Click
5	Date	Row 3	3/19/2012	3/4/2012	3/14/2012	1/20/2012	1/20/2012	STP calc. pH.				Click
6	Operator		PostRock	PostRock	PostRock	PostRock	PostRock	Cells H35-38				Click
7	Well Name		Ward Feed	Ward Feed	Clinesmith	Clinesmith	Clinesmith	are used in				Click
8	Location		#34-1	#4-1	#5-4	#1	#2	mixed brines				Click
9	Field		CBM	CBM	Bartles	Bartles	Bartles	calculations.				Click
10	Na ⁺	(mg/l)*	19,433.00	27,381.00	26,534.00	25,689.00	24,220.00	24,654.20	Initial(BH)	Final(WH)	S/SR (Final-Initial)	
11	K ⁺ (if not known =0)	(mg/l)						0.00	Saturation Index values			
12	Mg ²⁺	(mg/l)	1,096.00	872.00	1,200.00	953.00	858.00	995.91	Calcite			
13	Ca ²⁺	(mg/l)	1,836.00	2,452.00	2,044.00	1,920.00	1,948.00	2040.23	-0.73	-0.60	0.13	
14	Sr ²⁺	(mg/l)						0.00	Barite			
15	Ba ²⁺	(mg/l)						0.00				
16	Fe ²⁺	(mg/l)	40.00	21.00	18.00	82.00	90.00	50.21	Halite			
17	Zn ²⁺	(mg/l)						0.00	-1.77	-1.80	-0.03	
18	Pb ²⁺	(mg/l)						0.00	Gypsum			
19	Cl ⁻	(mg/l)	36,299.00	48,965.00	47,874.00	45,632.00	43,147.00	44,388.44	-3.19	-3.18	0.00	
20	SO ₄ ²⁻	(mg/l)	1.00	1.00	8.00	1.00	1.00	2.40	Hemihydrate			
21	F ⁻	(mg/l)						0.00	-3.96	-3.90	0.06	
22	Br ⁻	(mg/l)						0.00	Anhydrite			
23	SiO ₂	(mg/l) SiO ₂						0.00	-3.47	-3.36	0.12	
24	HCO ₃ Alkalinity**	(mg/l as HCO ₃)	190.00	234.00	259.00	268.00	254.00	241.03	Celestite			
25	CO ₃ Alkalinity	(mg/l as CO ₃)										
26	Carboxylic acids**	(mg/l)						0.00	Iron Sulfide			
27	Ammonia	(mg/L) NH ₃						0.00	-0.16	-0.22	-0.06	
28	Borate	(mg/L) H ₃ BO ₃						0.00	Zinc Sulfide			
29	TDS (Measured)	(mg/l)						72781				
30	Calc. Density (STP)	(g/ml)	1.038	1.051	1.050	1.048	1.045	1.047	Calcium fluoride			
31	CO ₂ Gas Analysis	(%)	19.97	18.78	22.41	35.53	33.79	26.16				
32	H ₂ S Gas Analysis***	(%)	0.0289	0.0292	0.0296	0.0306	0.0151	0.0269	Iron Carbonate			
33	Total H ₂ Saq	(mgH ₂ S/l)	1.00	1.00	1.00	1.00	0.50	0.90	-0.74	-0.51	0.23	
34	pH, measured (STP)	pH	5.67	5.76	5.72	5.54	5.55	5.63	Inhibitor needed (mg/L)			
35	Choose one option to calculate SI?	0-CO ₂ +Alk. 1-pH+Alk. 2-CO ₂ +pH	0	0	0	0	0	0	Calcite	NTMP		
36	Gas/day(thousand cf/day)	(Mcfd)						0	0.00	0.00		
37	Oil/Day	(B/D)	0	0	1	1	1	4	Barite	BHPMP		
38	Water/Day	(B/D)	100	100	100	100	100	500	0.00	0.00		
39	For mixed brines, enter values for temperatures and pressures in Cells (H40-H43)								(Enter H40-H43)		pH	
40	Initial T	(F)	66.0	71.0	70.0	41.0	49.0	60.0	5.69	5.60		
41	Final T	(F)	66.0	71.0	70.0	41.0	49.0	89.0	Viscosity (CentiPoise)			
42	Initial P	(psia)	25.0	25.0	25.0	25.0	25.0	25.0	1.196	0.826		
43	Final P	(psia)	25.0	25.0	25.0	25.0	25.0	120.0	Heat Capacity (cal/ml/C)			
44	Use TP on Calcite sheet?	1-Yes;0-No							0.955	0.959		
45	API Oil Grav.	API grav.						30.00	Inhibitor needed (mg/L)			
46	Gas Sp.Grav.	Sp.Grav.						0.60	Gypsum	HDTMP		
47	MEG/Day	(B/D)	0					0	0.00	0.00		
48	MEG/Day	(B/D)	0					0	Anhydrite	HDTMP		
49	Conc. Multiplier								0.00	0.00		
50	H ⁺ (Strong acid) [†]	(N)										
51	OH ⁻ (Strong base) [†]	(N)										
52	Quality Control Checks at STP:											
53	H ₂ S Gas	(%)										
54	Total H ₂ Saq (STP)	(mgH ₂ S/l)										
55	pH Calculated	(pH)										
56	PCO ₂ Calculated	(%)										
57	Alkalinity Calculated	(mg/l) as HCO ₃										
58	ECations=	(equiv./l)										
59	EAnions=	(equiv./l)										
60	Calc TDS=	(mg/l)										
61	Inhibitor Selection	Input	Unit	#	Inhibitor	Unit Converter (From metric to English)						
62	Protection Time	120	min	1	NTMP	From Unit	Value	To Unit	Value			
63	Have ScaleSol/Pitzer			2	BHPMP	°C	80	°F	176			
64	pick inhibitor for you?	1	1-Yes;0-No	3	PAA	m ³	100	ft ³	3,531			
65	If No, inhibitor # is:	4	#	4	DTPMP	m ³	100	bbl(42 US gal)	629			
66	If you select Mixed,			5	PPCA	MPa	1,000	psia	145,074			
67	1 st inhibitor # is:	1	#	6	SPA	Bar	496	psia	7,194			
68	% of 1 st inhibitor is:	50	%	7	HEDP	Torr	10,000	psia	193			
69	2 nd inhibitor # is:	2	#	8	HDTMP	Gal	10,000	bbl(42 US gal)	238			
70	Display act. coeffs?	0	1-Yes;0-No	9	Average	Liters	10,000	bbl(42 US gal)	63			
71				10	Mixed							

Saturation Index Calculations

Champion Technologies, Inc.
(Based on the Tomson-Oddo Model)

Brine 1: Ward Feed Yard 34-1

Brine 2: Ward Feed Yard 4-1

Brine 3: Clinesmith 5-4

Brine 4: Clinesmith 1

Brine 5: Clinesmith 2

Component (mg/L)	Ratio					Mixed Brine
	20% Brine 1	20% Brine 2	20% Brine 3	20% Brine 4	20 Brine 5	
Calcium	1836	2452	2044	1920	1948	1952
Magnesium	1096	872	1200	953	858	865
Barium	0	0	0	0	0	0
Strontium	0	0	0	0	0	0
Bicarbonate	190	234	259	268	254	253
Sulfate	1	1	8	1	1	1
Chloride	36299	48965	47874	45632	43147	43206
CO ₂ in Brine	246	220	264	422	405	401
Ionic Strength	1.12	1.48	1.46	1.38	1.31	1.31
Temperature (°F)	89	89	89	89	89	89
Pressure (psia)	50	50	120	120	120	119

Saturation Index

Calcite	-1.71	-1.41	-1.48	-1.68	-1.69	-1.69
Gypsum	-3.71	-3.64	-2.82	-3.73	-3.72	-3.69
Hemihydrate	-3.70	-3.65	-2.83	-3.74	-3.71	-3.69
Anhydrite	-3.89	-3.79	-2.97	-3.89	-3.88	-3.85
Barite	N/A	N/A	N/A	N/A	N/A	N/A
Celestite	N/A	N/A	N/A	N/A	N/A	N/A

PTB

Calcite	N/A	N/A	N/A	N/A	N/A	N/A
Gypsum	N/A	N/A	N/A	N/A	N/A	N/A
Hemihydrate	N/A	N/A	N/A	N/A	N/A	N/A
Anhydrite	N/A	N/A	N/A	N/A	N/A	N/A
Barite	N/A	N/A	N/A	N/A	N/A	N/A
Celestite	N/A	N/A	N/A	N/A	N/A	N/A



Wellbore Schematic

WELL: Williams, James C 5-1
SSI: 603080
API: 15-205-25788-00-00
LOCATION: NW SW Sec. 5-30S-17E
COUNTY: Wilson
STATE: Kansas

Casing	8.625" @ 21' 4.5" 10.5# J-55, 4.05" ID w/ 0.0159 bbl/ft capacity @ 1076'
Perforations	Original Perfs: 5/20/2004 - Mulky 645-651 (25) - Summit 629-633 (17) OWWO: 4/5/2007 - Riverton 1030-1032 (9) - U. Riverton 1007-1009 (9) - Neutral 984-986 (9) - Rowe 978-980 (9) - Mulky 645-651
Completions	Spud Date: 5/2/2004 Completion Date: 5/20/2004 Mulky/Summit: - 15000# 16/30 - 476 bbls - 11 bpm OWWO: 4/5/2007 River/U River/ Neu/Rowe: - 6200# 30/70 - 200 gal 15% - 481 bbls - 12 bpm Mulky/Summit: - 200 gal 15% - 301 bbls - 21 bpm

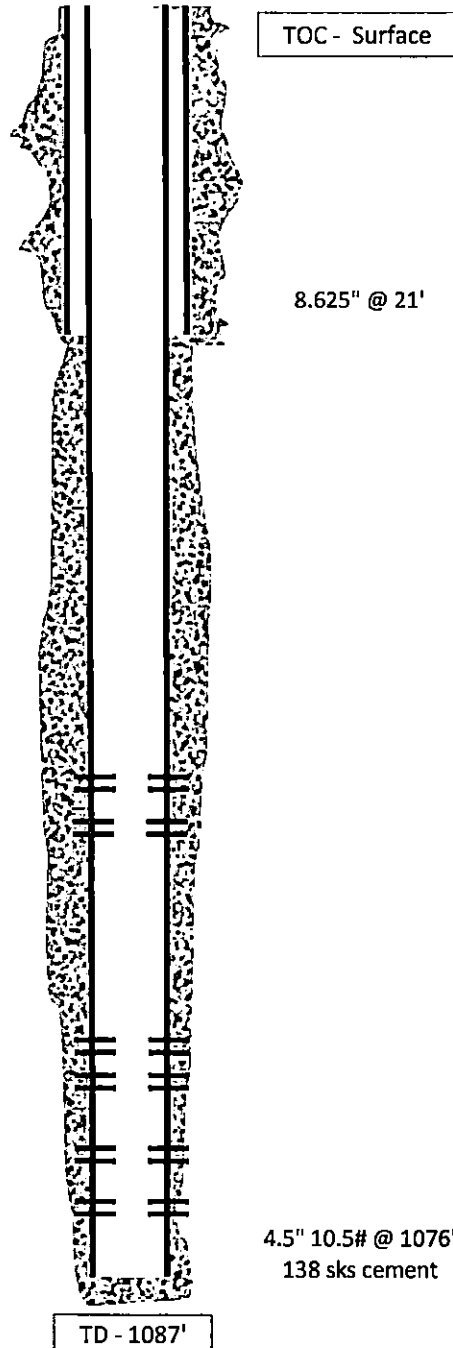

AFFIDAVIT

STATE OF KANSAS \
- SS.
County of Sedgwick /

Mark Fletchall, of lawful age, being first duty sworn, deposeth and saith: That he is Record Clerk of The Wichita Eagle, a daily newspaper published in the City of Wichita, County of Sedgwick, State of Kansas, and having a general paid circulation on a daily basis in said County, which said newspaper has been continuously and uninterruptedly published in said County for more than one year prior to the first publication of the notice hereinafter mentioned, and which said newspaper has been entered as second class mail matter at the United States Post Office in Wichita, Kansas, and which said newspaper is not a trade, religious or fraternal publication and that a notice of a true copy is hereto attached was published in the regular and entire Morning issue of said The Wichita Eagle for 1 issues, that the first publication of said notice was

made as aforesaid on the 19th of

July A.D. 2012, with

subsequent publications being made on the following dates:

And affiant further says that he has personal knowledge of the statements above set forth and that they are true.

Mark Fletchall

Subscribed and sworn to before me this

19th day of July, 2012

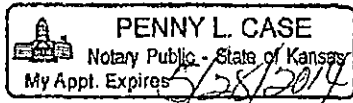

Penny L. Case
Notary Public Sedgwick County, Kansas

Printer's Fee : \$132.40

LEGAL PUBLICATION
PUBLISHED IN THE WICHITA EAGLE
JULY 19, 2012 (3196751)
BEFORE THE STATE CORPORATION COMMISSION
OF THE STATE OF KANSAS
NOTICE OF FILING APPLICATION
RE: In the Matter of Postrock Midcontinent Production, LLC. Application for Commencing of Production in the Williams, James C-5-1 located in Wilson County, Kansas.
TO: All Oil & Gas Producers, Unleased Mineral Interest Owners, Landowners, and all persons who ever concerned.
You, and each of you, are hereby notified that Postrock Midcontinent Production, LLC has filed an application to commence the Riverton, Upper Riverton, Neutral, Rowe, Mulky, Summit and Bartlesville producing formations at the Williams, James C-5-1 located in the SE NW NW SW, S5, T30S, R17E, Approximately 1997 FSL & S14 EWL, Wilson County, Kansas.
Any person who object to or protest this application shall be required to file their objections or protest with the Conservation Division of the State Corporation Commission of the State of Kansas within fifteen (15) days from the date of this publication. These protests shall be filed pursuant to Commission regulations and must state specific reasons why granting the application may cause waste, violate correlative rights or pollute the natural resources of the State of Kansas.
All persons interested or concerned shall take notice of the foregoing and shall govern themselves accordingly. All person and/or companies wishing to protest this application are required to file a written protest with the Conservation Division of the Kansas Oil and Gas Commission.
Upon the receipt of any protest, the Commission will convene a hearing and protestants will be expected to enter an appearance either through proper legal counsel or as individuals, appearing on their own behalf.
Postrock Midcontinent Production, LLC
110 Park Avenue, Suite 2750
Oklahoma City, Oklahoma 73102
(405) 660-7204
COPY OF THE AFFIDAVIT OF PUBLICATION MUST ACCOMPANY ALL APPLICATIONS

PROOF OF PUBLICATION

STATE OF KANSAS
Wilson County - SS

JOSEPH S. and RITA M. RELPH, of lawful age, being duly sworn upon oath that they are the Owners and Publishers of the WILSON COUNTY CITIZEN:

THAT said newspaper has been published at least weekly fifty (50) times a year and has been so published for at least five years prior to the first publication of the attached notice:

THAT said newspaper is a general circulation on a daily, or weekly, or monthly, or yearly basis in;

WILSON COUNTY, KANSAS and is NOT a trade, religious or fraternal publication and has been PRINTED and PUBLISHED in Wilson County, Kansas.

THE ATTACHED was published on the following dates in a regular issue of said newspaper:

1st publication was made on the _____ day of _____, 20____

19th July 12

2nd publication was made on the _____ day of _____, 20____

3rd publication was made on the _____ day of _____, 20____

4th publication was made on the _____ day of _____, 20____

5th publication was made on the _____ day of _____, 20____

6th publication was made on the _____ day of _____, 20____

TOTAL PUBLICATION FEE: \$ 38⁵⁰

(Signed) *Joseph S. Relph*

Subscribed and sworn to before me, this 20th day of _____, 2012

Rita M. Relph (Notary Public)

My commission expires Aug. 30, 2014

(Published in the Wilson County Citizen on Thursday, July 19, 2012.)

BEFORE THE STATE CORPORATION COMMISSION OF THE STATE OF KANSAS

NOTICE OF FILING APPLICATION

RE: In the Matter of Postrock Midcontinent Production, LLC Application for Commencing of Production in the Williams, James C 5-1 located in Wilson County, Kansas

TO: All Oil & Gas Producers, Unleased Mineral Interest Owners, Landowners, and all persons whomsoever concerned.

You, and each of you, are hereby notified that Postrock Midcontinent Production, LLC has filed an application to commence the Riverton, Upper Riverton, Neutral, Rowe, Mulky, Summit and Bartlesville producing formations at the Williams, James C 5-1, located in the SE NW NW SW, S5-T30S-R17E, Approximately 1997 FSL & 513 FWL, Wilson County, Kansas.

Any persons who object to or protest this application shall be required to file their objections or protest with the Conservation Division of the State Corporation Commission of the State of Kansas within fifteen (15) days from the date of this publication. These protests shall be filed pursuant to Commission regulations and must state specific reasons why granting the application may cause waste, violate correlative rights or pollute the natural resources of the State of Kansas.

All persons interested or concerned shall take notice of the foregoing and shall govern themselves accordingly. All person and/or companies wishing to protest this application are required to file a written protest with the Conservation Division of the Kansas Oil and Gas Commission.

Upon the receipt of any protest, the Commission will convene a hearing and protestants will be expected to enter an appearance either through proper legal counsel or as individuals appearing on their own behalf.

Postrock Midcontinent Production, LLC
210 Park Avenue, Suite 2750
Oklahoma City, Oklahoma 73102
(405) 660-7704

441 cpy



Rita M. Relph
NOTARY PUBLIC
State of Kansas
My Commission Expires

Affidavit of Notice Served

Re: Application for: APPLICATION FOR COMMINGLING OF PRODUCTION OR FLUIDS ACO-4
Well Name: WILLIAMS, JAMES C 5-1 Legal Location: SENWNWSW S5-T30S-R17E

The undersigned hereby certifies that he / she is a duly authorized agent for the applicant, and that on the day 13th of AUGUST, 2012, a true and correct copy of the application referenced above was delivered or mailed to the following parties:

Note: A copy of this affidavit must be served as a part of the application.

Name	Address (Attach additional sheets if necessary)
DAKOTA PRODUCTION CO INC	112 S 5TH ST, PO BOX 350, NEODESHA, KS 66757
EXODUS GAS & OIL LLC	1701 WALNUT ST, 4TH FL, KANSAS CITY, MO 64108
SOUTHWIND EXPLORATION LLC	326 SAINT GEORGE CT, VENICE, FL 34293
SEE ATTACHED	

I further attest that notice of the filing of this application was published in the WILSON COUNTY CITIZEN, the official county publication of WILSON county. A copy of the affidavit of this publication is attached.

Signed this 14th day of AUGUST, 2012

Jess L Morris
Applicant or Duly Authorized Agent

Subscribed and sworn to before me this 14th day of AUGUST, 2012



Jennifer R Beal
Notary Public
My Commission Expires: _____

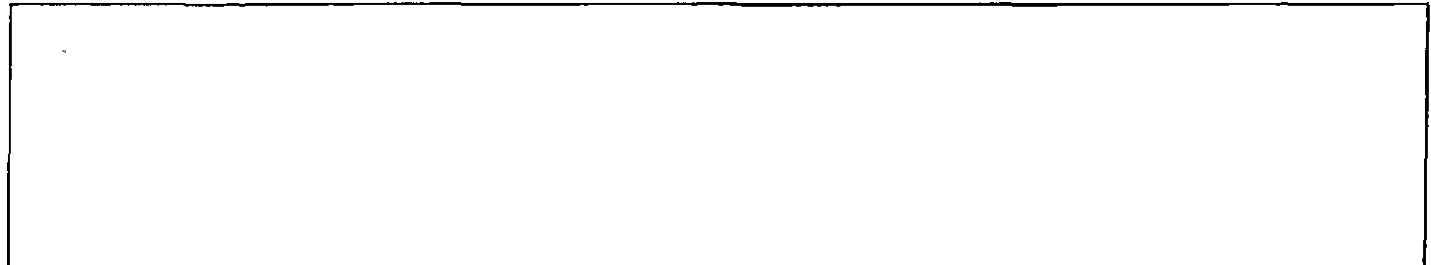

WILLIAMS, JAMES C 5-1

5-30S-17E

SW4

Newby, Joesph & Carroll
3345 80th Rd
Thayer KS 66776

Janz, Garold & Sonya
22577 600 Rd
Thayer KS 66776

6-30S-17E

NE4

Wilson George & Anita
21623 700 Road
Thayer KS 66776

SE4

Newby, Joesph & Carroll
3345 80th Rd
Thayer KS 66776

7-30S-17E

NE4 less tract

Jantz, Harold D & Emma J
5022 Oak Tree Lane
Neodesha, KS 66757

Tract in NE/4

Cemetery Star Assoc
6395 Trego Rd
Neodesha, KS 66757

8-30S-17E

NW4

Joe & Dana Newland Living Trust
6395 Trego Rd
Neodesha KS 66757

WILLIAMS, JAMES C 5-1 - APPLICATION FOR COMMINGLING OF PRODUCTION OR FLUIDS

Offset Operators, Unleased Mineral Owners and Landowners acreage
(Attach additional sheets if necessary)



Name:

Legal Description of Leasehold:

SEE ATTACHED

Multiple horizontal lines for text entry, currently blank.

I hereby certify that the statements made herein are true and correct to the best of my knowledge and belief.

Jess L. Mann

Applicant or Duly Authorized Agent

Subscribed and sworn before me this 14th day of AUGUST, 2012



Jennifer R. Beal

Notary Public

My Commission Expires: July 20, 2016

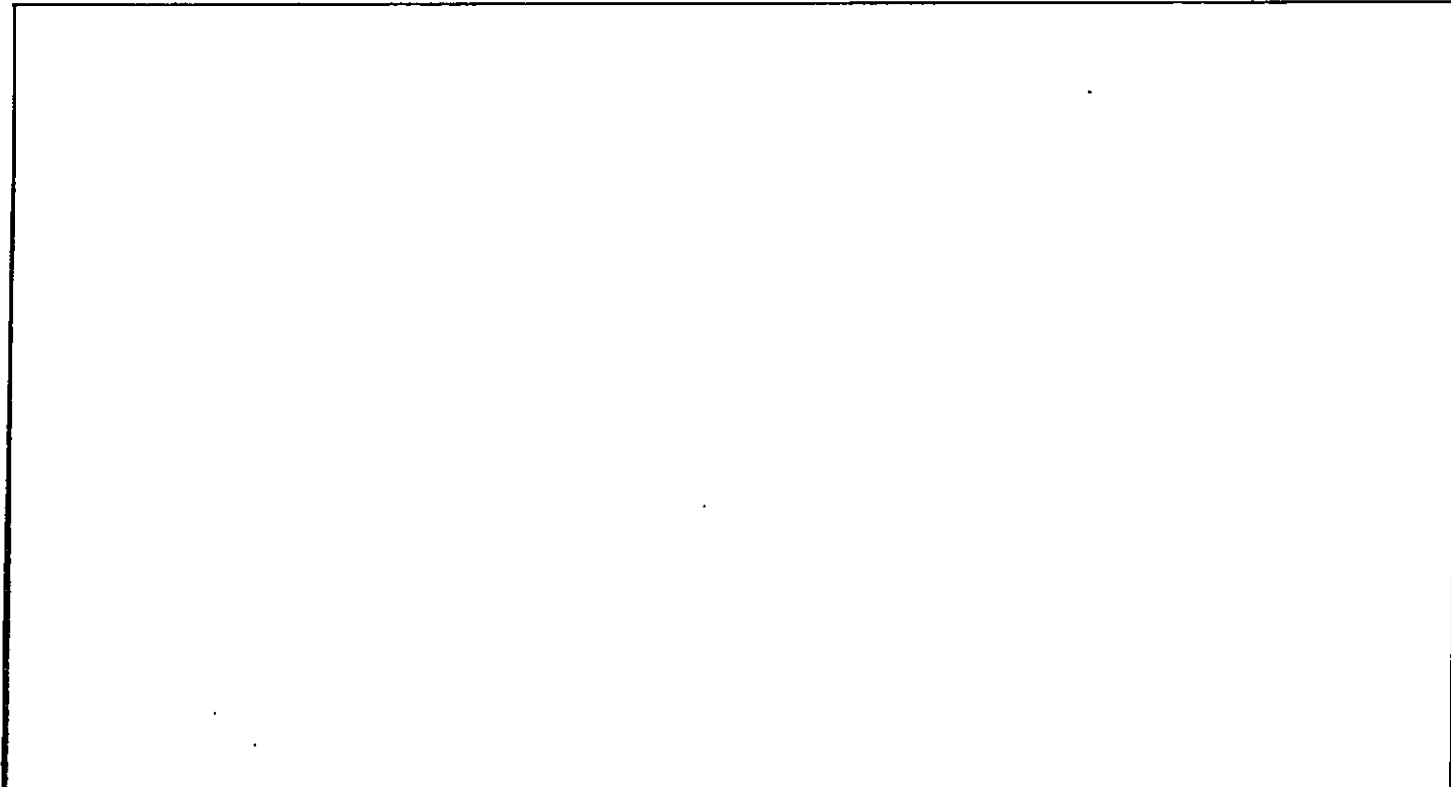

WILLIAMS, JAMES C 5-1

LEGAL LOCATION	SPOT	CURR_OPERA
S8-T30S-R17E	NW NW NW NW	Dakota Production Co., Inc.
S6-T30S-R17E	SW SW SE NE	Dakota Production Co., Inc.
S5-T30S-R17E	SE SW NE SW	Exodus Gas & Oil LLC
S5-T30S-R17E	SW NE SW	Southwind Exploration, LLC
S5-T30S-R17E	SE SE SW	Southwind Exploration, LLC
S5-T30S-R17E	SW NE SW	Southwind Exploration, LLC
S5-T30S-R17E	SE SE SW	Southwind Exploration, LLC

WILLIAMS, JAMES C 5-1

5-30S-17E

SW4

Newby, Joesph & Carroll
3345 80th Rd
Thayer KS 66776

Janz, Garold & Sonya
22577 600 Rd
Thayer KS 66776

6-30S-17E

NE4

Wilson George & Anita
21623 700 Road
Thayer KS 66776

SE4

Newby, Joesph & Carroll
3345 80th Rd
Thayer KS 66776

7-30S-17E

NE4 less tract

Jantz, Harold D & Emma J
5022 Oak Tree Lane
Neodesha, KS 66757

Tract in NE/4

Cemetery Star Assoc
6395 Trego Rd
Neodesha, KS 66757

8-30S-17E

NW4

Joe & Dana Newland Living Trust
6395 Trego Rd
Neodesha KS 66757

Conservation Division
Finney State Office Building
130 S. Market, Rm. 2078
Wichita, KS 67202-3802



Phone: 316-337-6200
Fax: 316-337-6211
<http://kcc.ks.gov/>

Mark Sievers, Chairman
Thomas E. Wright, Commissioner

Sam Brownback, Governor

August 29 , 2012

Clark Edwards
PostRock Midcontinent Production LLC
Oklahoma Tower
210 Park Ave, Ste 2750
Oklahoma City, OK 73102

RE: Approved Commingling CO081212
Williams, James C. 5-1, Sec.5-T30S-R17E, Wilson County
API No. 15-205-25788-00-00

Dear Mr. Edwards:

Your Application for Commingling (ACO-4) for the above described well, received by the KCC on August 14, 2012, has been reviewed and approved by the Kansas Corporation Commission (KCC) per K.A.R. 82-3-123. Notice was examined and found to be proper per K.A.R. 82-3-135a. No protest had been filed within the 15-day protest period.

Based upon the depth of the Rivertonl formation perforations, total oil production shall not exceed 100 BOPD and total gas production shall not exceed 50% of the absolute open flow (AOF).

File form ACO-1 upon re-completion of the well to commingle.

Commingling ID number CO081212 has been assigned to this approved application. Use this number for well completion reports (ACO-1) and other correspondence that may concern this approved commingling.

Sincerely,

Rick Hestermann
Production Department