

Attach to: 15-037-20867-00-00

N's W Enterprises, Inc Lic#6766

2014

Gruber Lease Sec 34 Twp 28's. R 22 E

Map Plat

SW/4 Spot locations of wells

	Prod	INJECTIONS
# 1	2145' FSL 4785' FEL	2310' FSL 4950' FEL
2	1815' FSL 4455' FEL	1980' FSL 4950' FEL
3	2145' FSL 4455' FEL	2310' FSL 4620' FEL
4	2475' FSL 4455' FEL	1980' FSL 4620' FEL
5	1485' FSL 4785' FEL	CONVERTED TO Inj #5
6	1815' FSL 4785' FEL	N/A
7	2475' FSL 4785' FEL	N/A
8	2475' FSL 5115' FEL	1980' FSL 4290' FEL
9	2145' FSL 5115' FEL	1980' FSL 3960' FEL
10	2475' FSL 4125' FEL	1980' FSL 3630' FEL
11	2475' FSL 3795' FEL	1650' FSL 5280' FEL
12	2475' FSL 3465' FEL	1980' FSL 5280' FEL
12A	1815' FSL 5115' FEL	2310' FSL 5280' FEL
14	2145' FSL 3795' FEL	1650' FSL 4290' FEL
15	2145' FSL 4125' FEL	1650' FSL 3960' FEL
16	1815' FSL 3795' FEL	2640' FSL 4950' FEL
17	1815' FSL 4125' FEL	2640' FSL 4620' FEL
18	1815' FSL 3465' FEL	2640' FSL 4290' FEL
19		2310' FSL 3630' FEL
20		2310' FSL <sup>4290'</sup> <del>3760'</del> FEL
21		2310' FSL 3960' FEL
22		2640' FSL 3960' FEL

KGG WICHITA

MAY 29 2014

RECEIVED

Plat and Certificate of Injection Well Location and Surrounding Acreages

Operator: NHW Enterprises Inc. Location of Well: SW/4

Lease: Geifer 2014 PLAT MAP feet from  N /  S Line of Section

Well Number: \_\_\_\_\_ feet from  E /  W Line of Section

County: CRAWFORD Sec. 34 Twp. 28 S. R. 22  East  West

Plat

Show the following information: applicant injection well, all producing wells, inactive wells, plugged wells, and other wells within a one-half mile radius, all lease boundaries, lease operators, unleased mineral rights owners, well numbers, and producing wells producing formation tops.

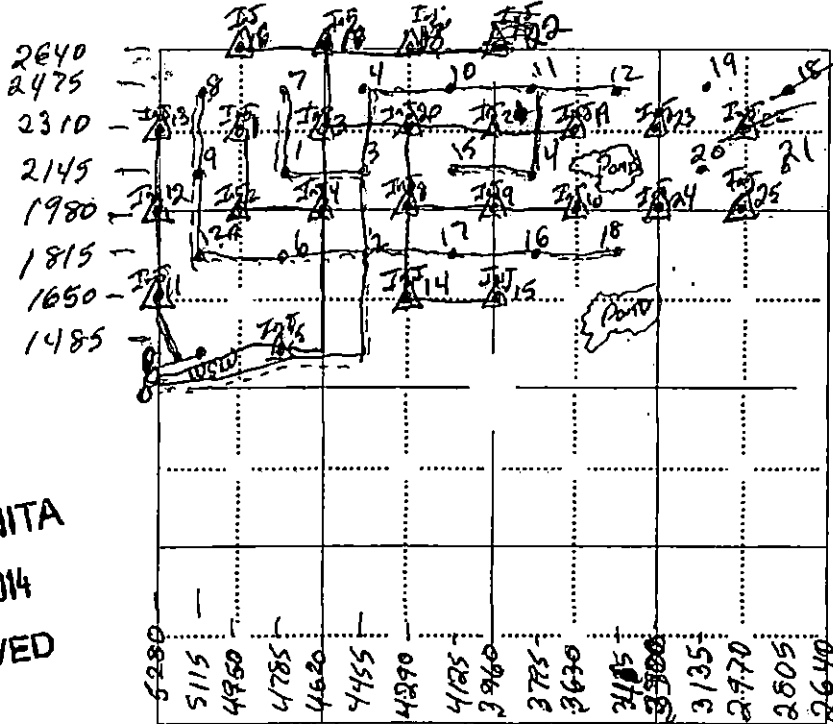

KCC WICHITA  
MAY 29 2014  
RECEIVED

- applicant well
- producing well
- plugged injection well
- D & A well
- other injection well
- temporary abandoned well
- plugged producer
- water supply well

The undersigned hereby certifies that he / she is a duly authorized agent for \_\_\_\_\_, and that all of the information shown herein is true, complete and correct to the best of his / her knowledge.

Applicant or Duty Authorized Agent

Subscribed and sworn before me this \_\_\_\_\_ day of \_\_\_\_\_

Notary Public

My Commission Expires: \_\_\_\_\_

2014 Greer Lease Sec 34 Twp 28 S. R22 E  
Map CAT

SW/4 Spot Locations of Wells

Well #	Prod	API #	Well #	Injection	API #
1	2145' FSL 4785' FEL	20867	2310' FSL 4950' FEL	21223-00-01	21223-00-01
2	1815' FSL 4455' FEL	20869	1980' FSL 4950' FEL	21224	21224
3	2145' FSL 4455' FEL	20870	2310' FSL 4620' FEL	21225	21225
4	2475' FSL 4455' FEL	20924-00-01	1980' FSL 4620' FEL	21226	21226
5	1485' FSL 4785' FEL	20927	Converted To Inj #5-00-01		
6	1815' FSL 4785' FEL	20928	N/A		
7	2475' FSL 4785' FEL	20950-00-02	N/A		
8	2475' FSL 5115' FEL	20953	1980' FSL 4290' FEL	21674	21674
9	2145' FSL 5115' FEL	20954	1980' FSL 3960' FEL	21675	21675
10	2475' FSL 4125' FEL	20955	1980' FSL 3630' FEL	21676	21676
11	2475' FSL 3795' FEL	?	1650' FSL 5280' FEL	22115	22115
12	2475' FSL 3465' FEL	21585	1980' FSL 5280' FEL	22113	22113
12AV	1815' FSL 5115' FEL	21228	2310' FSL 5280' FEL	22114	22114
14	2145' FSL 3795' FEL	21586	1650' FSL 4290' FEL	2227	2227
15	2145' FSL 4125' FEL	21671	1650' FSL 3960' FEL	2227	2227
16	1815' FSL 3795' FEL	21672	2640' FSL 4950' FEL	22226	22226
17	1815' FSL 4125' FEL	21673	2640' FSL 4620' FEL	22229	22229
18	1815' FSL 3465' FEL	22275	2640' FSL 4290' FEL	22260	22260
19			2310' FSL 3630' FEL	22265	22265
20			2310' FSL 4290' FEL	22261	22261
21			2310' FSL 3960' FEL	22266	22266
22			2640' FSL 3960' FEL	22278	22278

Need to correct ON KOLAN

\* Corrected through Kolar 5/20/14

Plat and Certificate of Injection Well Location and Surrounding Acreages

Operator: NHW Enterprises Inc Location of Well: SW/4

Lease: Geifer 204 PLAT MAP feet from  N /  S Line of Section

Well Number: \_\_\_\_\_ feet from  E /  W Line of Section

County: CRAWFORD Sec. 34 Twp. 28 S. R. 22  East  West

Plat

Show the following information: applicant injection well, all producing wells, inactive wells, plugged wells, and other wells within a one-half mile radius, all lease boundaries, lease operators, unleased mineral rights owners, well numbers, and producing wells producing formation tops.

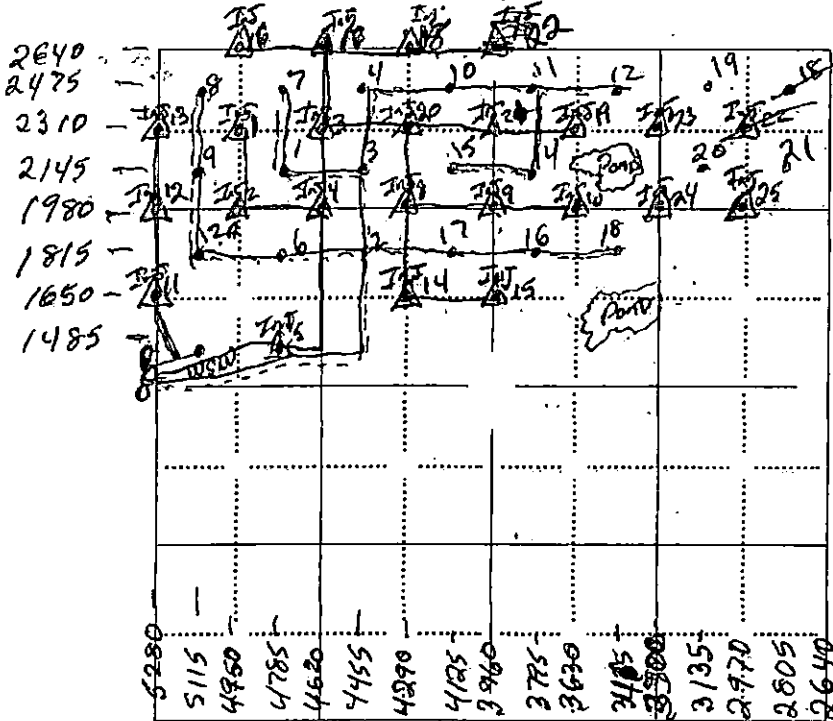

- applicant well
- producing well
- plugged injection well
- D & A well
- other injection well
- temporary abandoned well
- plugged producer
- water supply well

The undersigned hereby certifies that he / she is a duly authorized agent for \_\_\_\_\_, and that all of the information shown herein is true, complete and correct to the best of his / her knowledge.

\_\_\_\_\_  
Applicant or Duly Authorized Agent

Subscribed and sworn before me this \_\_\_\_\_ day of \_\_\_\_\_

\_\_\_\_\_  
Notary Public

My Commission Expires: \_\_\_\_\_

**Rick Hestermann**

---

**From:** gnorris@classicnet.net  
**Sent:** Thursday, May 29, 2014 2:08 PM  
**To:** Rick Hestermann  
**Subject:** Corrections for Giefer Lease  
**Attachments:** Giefer\_Well\_Footages.pdf

Tom asked me to send you this information. The footage corrections and a new Plat Map are attached. Should you have any questions Tom can be reached at 620-224-0006.

Ginger