

15-151-00017-00-00

RULE 82-2-320-

# NOTICE OF INTENTION TO DRILL

To Be Filed With State Corporation  
Commission Prior To Commencement of Well

County Pratt Date June 26, 19 57

Section 20 Township 26S Range 13W Date operation to begin June 27, 1957

Well location SE  $\frac{1}{4}$  SW  $\frac{1}{4}$  NE  $\frac{1}{4}$   
(10 Acres) (40 Acres) (160 Acres)

Surface pipe {  
13 3/4"  
8 5/8"  
72<sup>size</sup>  
1200'  
Length

Estimated total depth 4540'

Well is to be drilled 2970 ft. north of the south sec. line 3630 ft. east of the west sec. line

Operator Sunray Mid-Continent Oil Co. Lease name Craig Well No. 1

Address Box # 788, Great Bend, Kansas

Drilling contractor Stickle Drilling Co.

Address Tulsa, Oklahoma

Type of equipment to be used Rotary

(Correspondence regarding this well should be addressed to:)

Name C. C. Shreve Address Box # 788

City Great Bend, State Kansas

RULE 82-2-321. *Bonding Requirement.* The Commission may, at any time, on its own motion or upon complaint received from any person interested in the property to be drilled or any adjacent property, require from the owner of the lease, or the person, firm, corporation or association drilling the well, a good and sufficient bond running to the State of Kansas conditioned that said parties and their drilling operations shall comply with all rules and regulations of the Commission. Said bond shall remain in force and effect until released by the Commission.



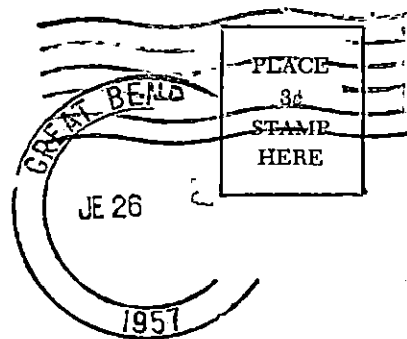
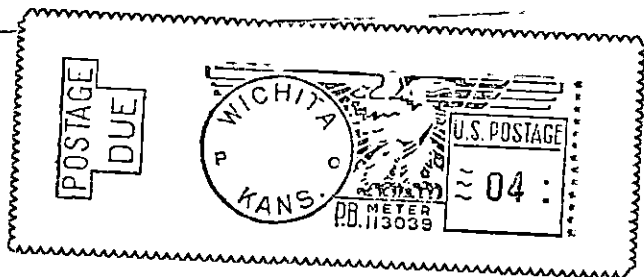

**State Corporation Commission of Kansas  
Conservation Division  
100 Graham Building  
211 North Broadway  
Wichita 2, Kansas**

**RECEIVED**  
STATE CORPORATION COMMISSION

JUN 27 1957

CONSERVATION DIVISION  
Wichita, Kansas

(IF PREFERRED, MAIL IN ENVELOPE)