



KANSAS CORPORATION COMMISSION 1086605  
 OIL & GAS CONSERVATION DIVISION

Form ACO-4  
 Form must be typed  
 March 2009

APPLICATION FOR COMMINGLING OF *Commingling ID #* **CO091202**  
 PRODUCTION (K.A.R. 82-3-123) OR FLUIDS (K.A.R. 82-3-123a)

OPERATOR: License # 33343  
 Name: PostRock Midcontinent Production LLC  
 Address 1: Oklahoma Tower  
 Address 2: 210 Park Ave, Ste 2750  
 City: OKLAHOMA CITY State: OK Zip: 73102 + \_\_\_\_\_  
 Contact Person: CLARK EDWARDS  
 Phone: (620) 432-4200

API No. 15 - 15-133-26998-00-00  
 Spot Description: \_\_\_\_\_  
NE SE SW SW Sec. 8 Twp. 29 S. R. 19  East  West  
645 Feet from  North /  South Line of Section  
1007 Feet from  East /  West Line of Section  
 County: Neosho  
 Lease Name: STICH, JOSEPH W. Well #: 8-2

1. Name and upper and lower limit of each production interval to be commingled:
- |                             |                         |
|-----------------------------|-------------------------|
| Formation: <u>RIVERTON</u>  | (Perfs): <u>945-948</u> |
| Formation: <u>NEUTRAL</u>   | (Perfs): <u>893-895</u> |
| Formation: <u>ROWE</u>      | (Perfs): <u>888-890</u> |
| Formation: <u>FLEMING</u>   | (Perfs): <u>666-668</u> |
| Formation: <u>CROWEBURG</u> | (Perfs): <u>632-635</u> |

2. Estimated amount of fluid production to be commingled from each interval:
- |                             |                |                    |                |
|-----------------------------|----------------|--------------------|----------------|
| Formation: <u>RIVERTON</u>  | BOPD: <u>0</u> | MCFPD: <u>1.62</u> | BWPD: <u>5</u> |
| Formation: <u>NEUTRAL</u>   | BOPD: <u>0</u> | MCFPD: <u>1.62</u> | BWPD: <u>5</u> |
| Formation: <u>ROWE</u>      | BOPD: <u>0</u> | MCFPD: <u>1.62</u> | BWPD: <u>5</u> |
| Formation: <u>FLEMING</u>   | BOPD: <u>0</u> | MCFPD: <u>1.62</u> | BWPD: <u>5</u> |
| Formation: <u>CROWEBURG</u> | BOPD: <u>0</u> | MCFPD: <u>1.62</u> | BWPD: <u>5</u> |

3. Plat map showing the location of the subject well, all other wells on the subject lease, and all wells on offsetting leases within a 1/2 mile radius of the subject well, and for each well the names and addresses of the lessee of record or operator.
4. Signed certificate showing service of the application and affidavit of publication as required in K.A.R. 82-3-135a.

**For Commingling of PRODUCTION ONLY, include the following:**

5. Wireline log of subject well. Previously Filed with ACO-1:  Yes  No
6. Complete Form ACO-1 (*Well Completion form*) for the subject well.

**For Commingling of FLUIDS ONLY, include the following:**

7. Well construction diagram of subject well.
8. Any available water chemistry data demonstrating the compatibility of the fluids to be commingled.

**AFFIDAVIT:** I am the affiant and hereby certify that to the best of my current information, knowledge and personal belief, this request for commingling is true and proper and I have no information or knowledge, which is inconsistent with the information supplied in this application.

Submitted Electronically

<b>KCC Office Use Only</b>	
<input type="checkbox"/> Denied	<input checked="" type="checkbox"/> Approved
15-Day Periods Ends: <u>9/8/2012</u>	
Approved By: <u>Rick Hestermann</u>	Date: <u>09/11/2012</u>

*Protests may be filed by any party having a valid interest in the application. Protests must be in writing and comply with K.A.R. 82-3-135b and must be filed within 15 days of publication of the notice of application.*

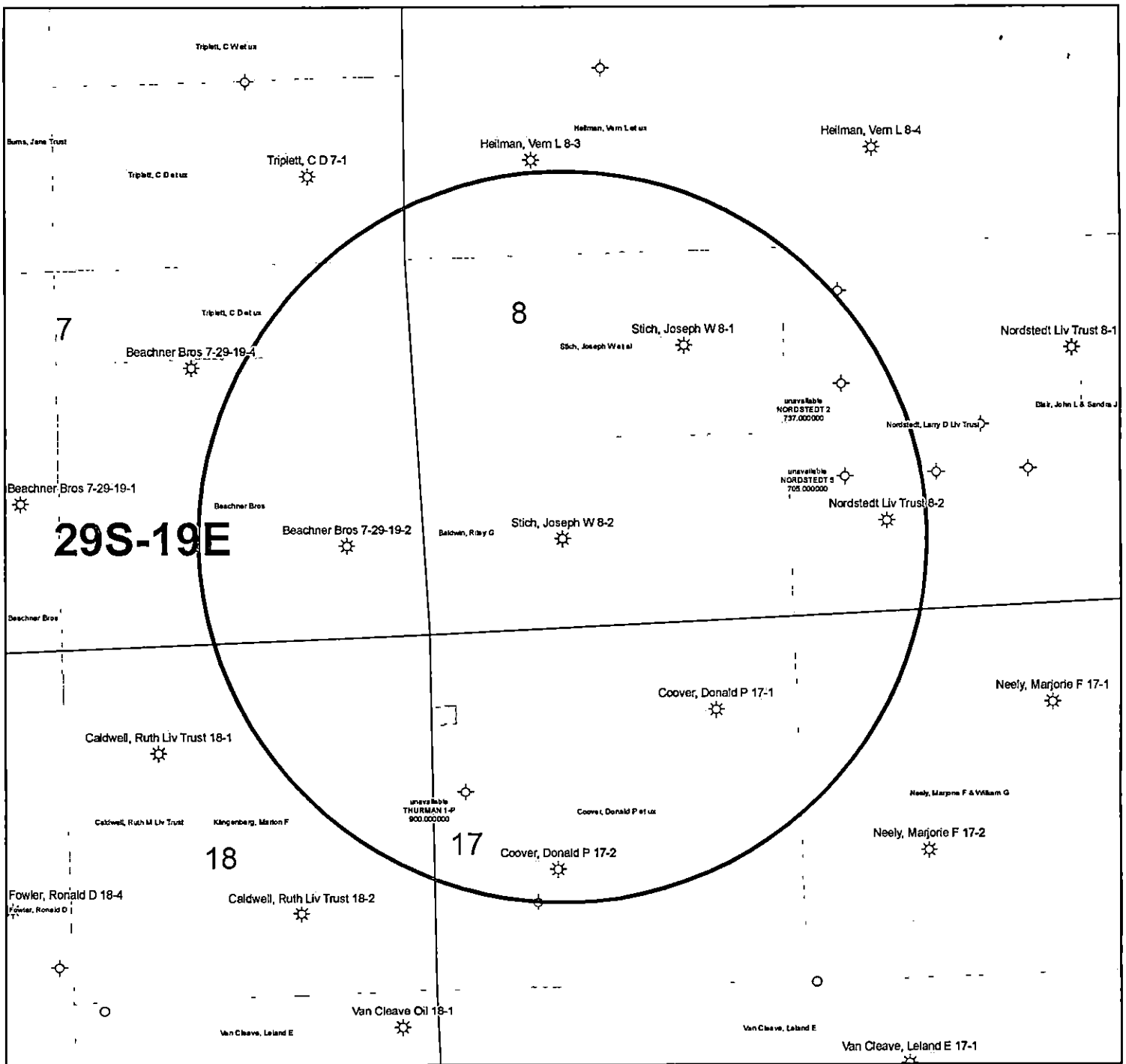

KGS STATUS	
◇	DAPA
⊕	EOR
☆	GAS
△	INJ/SWD
●	OIL
✱	OIL/GAS
○	OTHER

Stich, Joseph W 8-2  
 8-29S-19E  
 1" = 1,000'

KANSAS CORPORATION COMMISSION  
OIL & GAS CONSERVATION DIVISION

**ORIGINAL**

Form ACO-1  
September 1999  
Form Must Be Typed

**WELL COMPLETION FORM**  
**WELL HISTORY - DESCRIPTION OF WELL & LEASE**

Operator: License # 33344  
Name: Quest Cherokee, LLC  
Address: 211 W. 14th Street  
City/State/Zip: Chanute, KS 66720  
Purchaser: Bluestem Pipeline, LLC  
Operator Contact Person: Jennifer R. Ammann  
Phone: (620) 431-9500  
Contractor: Name: TXD  
License: 33837

Wellsite Geologist: Ken Recoy  
Designate Type of Completion:  
 New Well  Re-Entry  Workover  
 Oil  SWD  SIOW  Temp. Abd.  
 Gas  ENHR  SIGW  
 Dry  Other (Core, WSW, Expl., Cathodic, etc)

If Workover/Re-entry: Old Well Info as follows:  
Operator: \_\_\_\_\_  
Well Name: \_\_\_\_\_  
Original Comp. Date: \_\_\_\_\_ Original Total Depth: \_\_\_\_\_  
 Deepening  Re-perf.  Conv. to Enhr/SWD  
 Plug Back \_\_\_\_\_ Plug Back Total Depth \_\_\_\_\_  
 Commingled \_\_\_\_\_ Docket No. \_\_\_\_\_  
 Dual Completion \_\_\_\_\_ Docket No. \_\_\_\_\_  
 Other (SWD or Enhr.?) \_\_\_\_\_ Docket No. \_\_\_\_\_

<u>9/22/07</u>	<u>9/24/07</u>	<u>9/25/07</u>
Spud Date or Recompletion Date	Date Reached TD	Completion Date or Recompletion Date

API No. 15 - 133-26998-0000  
County: Neosho  
e/2 sw sw Sec. 8 Twp. 29 S. R. 19  East  West  
660 feet from (S) N (circle one) Line of Section  
110 feet from E (W) (circle one) Line of Section

Footages Calculated from Nearest Outside Section Corner:  
(circle one) NE SE NW (SW)  
Lease Name: Stich, Joseph W. Well #: 8-2  
Field Name: Cherokee Basin CBM

Producing Formation: multiple  
Elevation: Ground: 975 Kelly Bushing: n/a  
Total Depth: 1307 Plug Back Total Depth: 1294  
Amount of Surface Pipe Set and Cemented at 25 Feet  
Multiple Stage Cementing Collar Used?  Yes  No  
If yes, show depth set \_\_\_\_\_ Feet  
If Alternate II completion, cement circulated from 1294  
feet depth to surface w/ 170 \_\_\_\_\_ sx cm.

Alt 2 - KCC - Dig  
**Drilling Fluid Management Plan**  
(Data must be collected from the Reserve Pit)  
Chloride content \_\_\_\_\_ ppm Fluid volume \_\_\_\_\_ bbls  
Dewatering method used \_\_\_\_\_  
Location of fluid disposal if hauled offsite: \_\_\_\_\_  
Operator Name: \_\_\_\_\_  
Lease Name: \_\_\_\_\_ License No.: \_\_\_\_\_  
Quarter \_\_\_\_\_ Sec. \_\_\_\_\_ Twp. \_\_\_\_\_ S. R. \_\_\_\_\_  East  West  
County: \_\_\_\_\_ Docket No.: \_\_\_\_\_

**INSTRUCTIONS:** An original and two copies of this form shall be filed with the Kansas Corporation Commission, 130 S. Market - Room 2078, Wichita, Kansas 67202, within 120 days of the spud date, recompletion, workover or conversion of a well. Rule 82-3-130, 82-3-106 and 82-3-107 apply. Information of side two of this form will be held confidential for a period of 12 months if requested in writing and submitted with the form (see rule 82-3-107 for confidentiality in excess of 12 months). One copy of all wireline logs and geologist well report shall be attached with this form. ALL CEMENTING TICKETS MUST BE ATTACHED. Submit CP-4 form with all plugged wells. Submit CP-111 form with all temporarily abandoned wells.

All requirements of the statutes, rules and regulations promulgated to regulate the oil and gas industry have been fully complied with and the statements herein are complete and correct to the best of my knowledge.

Signature: Jennifer R. Ammann  
Title: New Well Development Coordinator Date: 1/21/08  
Subscribed and sworn to before me this 21<sup>st</sup> day of January  
2008.  
Notary Public: Veria Klauman  
Date Commission Expires: 8-4-2010

**KCC Office Use ONLY**  
N Letter of Confidentiality Received  
 If Denied, Yes  Date: \_\_\_\_\_  
 Wireline Log Received  
\_\_\_\_\_ Geologist Report Received  
\_\_\_\_\_ UIC Distribution  
**RECEIVED**  
KANSAS CORPORATION COMMISSION  
**JAN 23 2008**  
CONSERVATION DIVISION  
WICHITA, KS

**TERRA KLAUMAN**  
Notary Public - State of Kansas  
My Appt. Expires 8-4-2010

JAN 10 1979

Side Two

Operator Name: Quest Cherokee, LLC Lease Name: Stich, Joseph W. Well #: 8-2  
Sec. 8 Twp. 29 S. R. 19  East  West County: Neosho

INSTRUCTIONS: Show important tops and base of formations penetrated. Detail all cores. Report all final copies of drill stems tests giving interval tested, time tool open and closed, flowing and shut-in pressures, whether shut-in pressure reached static level, hydrostatic pressures, bottom hole temperature, fluid recovery, and flow rates if gas to surface test, along with final chart(s). Attach extra sheet if more space is needed. Attach copy of all Electric Wireline Logs surveyed. Attach final geological well site report.

Drill Stem Tests Taken  Yes  No  
(Attach Additional Sheets)  
Samples Sent to Geological Survey  Yes  No  
Cores Taken  Yes  No  
Electric Log Run  Yes  No  
(Submit Copy)  
List All E. Logs Run:

Log Formation (Top), Depth and Datum  Sample  
Name Top Datum  
See attached

Compensated Density Neutron Log  
Dual Induction Log

CASING RECORD <input type="checkbox"/> New <input type="checkbox"/> Used							
Report all strings set-conductor, surface, intermediate, production, etc.							
Purpose of String	Size Hole Drilled	Size Casing Set (In O.D.)	Weight Lbs. / Ft.	Setting Depth	Type of Cement	# Sacks Used	Type and Percent Additives
Surface	12-1/4	8-5/8"	22	25	"A"	5	
Production	6-3/4"	4-1/2"	10.5	1294	"A"	170	

ADDITIONAL CEMENTING / SQUEEZE RECORD				
Purpose:	Depth Top Bottom	Type of Cement	#Sacks Used	Type and Percent Additives
___ Perforate				
___ Protect Casing				
___ Plug Back TD				
___ Plug Off Zone				

Shots Per Foot	PERFORATION RECORD - Bridge Plugs Set/Type Specify Footage of Each Interval Perforated	Acid, Fracture, Shot, Cement Squeeze Record (Amount and Kind of Material Used)	Depth
4	945-948/893-895/888-890	500gal 15% HCL w/ 54 bbls 2% KCl water, 7172bbls water w/ 2% KCL, Blocks, 6800# 20/40 sand	945-948/893-895 888-890
4	666-668/632-635/609-611	300gal 15% HCL w/ 41 bbls 2% KCl water, 602bbls water w/ 2% KCL, Blocks, 5100# 20/40 sand	666-668/632-635 609-611
4	528-532/516-520	320gal 15% HCL w/ 44 bbls 2% KCl water, 602bbls water w/ 2% KCL, Blocks, 6800# 20/40 sand	528-532/516-520

TUBING RECORD		Size	Set At	Packer At	Liner Run
		2-3/8"	965.70'	n/a	<input type="checkbox"/> Yes <input checked="" type="checkbox"/> No
Date of First, Resumerd Production, SWD or Enhr. 10/31/07		Producing Method <input type="checkbox"/> Flowing <input checked="" type="checkbox"/> Pumping <input type="checkbox"/> Gas Lift <input type="checkbox"/> Other (Explain)			
Estimated Production Per 24 Hours 121.2	Oil Bbls. n/a	Gas Mcf 21mcf	Water Bbls. 68.3bbls	Gas-Oil Ratio	Gravity

Disposition of Gas:  Vented  Sold  Used on Lease (If Vented, Submit ACO-18.)  
METHOD OF COMPLETION:  Open Hole  Perf.  Dually Comp.  Commingled  
 Other (Specify)

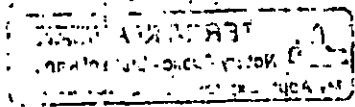

	A	B	C	D	E	F	G	H	I	J	K
1	Produced Fluids #										
2	Parameters	Units	Input	Input	Input	Input	Input				Click
3	Select the brines	Select fluid by checking the box(es),	<input type="checkbox"/>	<input type="checkbox"/>	<input type="checkbox"/>	<input type="checkbox"/>	<input type="checkbox"/>	Mixed brine:	Click here to run SSP  Goal Seek SSP		Click
4	Sample ID	Row 3						Cell H28 is			Click
5	Date	3/19/2012	3/4/2012	3/14/2012	1/20/2012	1/20/2012		STP calc. pH.			Click
6	Operator	PostRock	PostRock	PostRock	PostRock	PostRock		Cells H35-38			Click
7	Well Name	Ward Feed	Ward Feed	Clinesmith	Clinesmith	Clinesmith		are used in mixed brines calculations.			Click
8	Location	#34-1	#4-1	#5-4	#1	#2				Click	
9	Field	CBM	CBM	Bartles	Bartles	Bartles					
10	Na <sup>+</sup>	(mg/l)*	19,433.00	27,381.00	26,534.00	25,689.00	24,220.00	24,654.20	Initial(BH)	Final(WH)	SISR (Final-Initial)
11	K <sup>+</sup> (if not known =0)	(mg/l)						0.00	Saturation Index values		
12	Mg <sup>2+</sup>	(mg/l)	1,096.00	872.00	1,200.00	953.00	858.00	995.91	Calcite		
13	Ca <sup>2+</sup>	(mg/l)	1,836.00	2,452.00	2,044.00	1,920.00	1,948.00	2,040.23	-0.73	-0.60	0.13
14	Sr <sup>2+</sup>	(mg/l)						0.00	Barite		
15	Ba <sup>2+</sup>	(mg/l)						0.00			
16	Fe <sup>2+</sup>	(mg/l)	40.00	21.00	18.00	82.00	90.00	50.21	Halite		
17	Zn <sup>2+</sup>	(mg/l)						0.00	-1.77	-1.80	-0.03
18	Pb <sup>2+</sup>	(mg/l)						0.00	Gypsum		
19	Cl <sup>-</sup>	(mg/l)	36,299.00	48,965.00	47,874.00	45,632.00	43,147.00	44,388.44	-3.19	-3.18	0.00
20	SO <sub>4</sub> <sup>2-</sup>	(mg/l)	1.00	1.00	8.00	1.00	1.00	2.40	Hemihydrate		
21	F <sup>-</sup>	(mg/l)						0.00	-3.96	-3.90	0.06
22	Br <sup>-</sup>	(mg/l)						0.00	Anhydrite		
23	SiO <sub>2</sub>	(mg/l) SiO <sub>2</sub>						0.00	-3.47	-3.36	0.12
24	HCO <sub>3</sub> Alkalinity**	(mg/l as HCO <sub>3</sub> )	190.00	234.00	259.00	268.00	254.00	241.03	Celestite		
25	CO <sub>3</sub> Alkalinity	(mg/l as CO <sub>3</sub> )									
26	Carboxylic acids**	(mg/l)						0.00	Iron Sulfide		
27	Ammonia	(mg/L) NH <sub>3</sub>						0.00	-0.16	-0.22	-0.06
28	Borate	(mg/L) H <sub>3</sub> BO <sub>3</sub>						0.00	Zinc Sulfide		
29	TDS (Measured)	(mg/l)						72781			
30	Calc. Density (STP)	(g/ml)	1.038	1.051	1.050	1.048	1.045	1.047	Calcium fluoride		
31	CO <sub>2</sub> Gas Analysis	(%)	19.97	18.76	22.41	35.53	33.79	26.16			
32	H <sub>2</sub> S Gas Analysis***	(%)	0.0289	0.0292	0.0296	0.0306	0.0151	0.0269	Iron Carbonate		
33	Total H <sub>2</sub> Saq	(mgH <sub>2</sub> S/l)	1.00	1.00	1.00	1.00	0.50	0.90	-0.74	-0.51	0.23
34	pH, measured (STP)	pH	5.67	5.76	5.72	5.54	5.55	5.63	Inhibitor needed (mg/L)		
									Calcite	NTMP	
35	Choose one option to calculate SI?	0-CO <sub>2</sub> +Alk, 1-pH+Alk, 2-CO <sub>2</sub> +pH	0	0	0	0	0	0	0.00	0.00	
36	Gas/day(thousand cf/day)	(Mcf/D)						0	0.00	0.00	
37	Oil/Day	(B/D)	0	0	1	1	1	4	Barite	BHPMP	
38	Water/Day	(B/D)	100	100	100	100	100	500	0.00	0.00	
39	For mixed brines, enter values for temperatures and pressures in Cells (H40-H43)								(Enter H40-H43)		pH
40	Initial T	(F)	66.0	71.0	70.0	41.0	49.0	60.0	5.69	5.60	
41	Final T	(F)	66.0	71.0	70.0	41.0	49.0	89.0	Viscosity (CentiPoise)		
42	Initial P	(psia)	25.0	25.0	25.0	25.0	25.0	25.0	1.196	0.826	
43	Final P	(psia)	25.0	25.0	25.0	25.0	25.0	120.0	Heat Capacity (cal/ml <sup>3</sup> C)		
44	Use TP on Calcite sheet?	1-Yes;0-No							0.955	0.959	
45	API Oil Grav.	API grav.						30.00	Inhibitor needed (mg/L)		
46	Gas Sp.Grav.	Sp.Grav.						0.60	Gypsum	HDTMP	
47	MeOH/Day	(B/D)	0					0	0.00	0.00	
48	MEG/Day	(B/D)	0					0	Anhydrite	HDTMP	
49	Conc. Multiplier								0.00	0.00	
50	H <sup>+</sup> (Strong acid) †	(N)									
51	OH <sup>-</sup> (Strong base) †	(N)									
52	Quality Control Checks at STP:										
53	H <sub>2</sub> S Gas	(%)									
54	Total H <sub>2</sub> Saq (STP)	(mgH <sub>2</sub> S/l)									
55	pH Calculated	(pH)									
56	PCO <sub>2</sub> Calculated	(%)									
57	Alkalinity Calculated	(mg/l) as HCO <sub>3</sub>									
58	ECations=	(equiv./l)									
59	EAnions=	(equiv./l)									
60	Calc TDS=	(mg/l)									
61	Inhibitor Selection	Input	Unit	#	Inhibitor	Unit Converter (From metric to English)			Value		
62	Protection Time	120	min	1	NTMP	From Unit	Value	To Unit	Value		
63	Have ScaleSoftPitzer			2	BHPMP	°C	80	°F	176		
64	pick inhibitor for you?	1	1-Yes;0-No	3	PAA	m <sup>3</sup>	100	ft <sup>3</sup>	3,531		
65	If No, inhibitor # is:	4	#	4	DTPMP	m <sup>3</sup>	100	bb(42 US gal)	629		
66	If you select Mixed,			5	PPCA	MPa	1,000	psia	145,074		
67	1 <sup>st</sup> inhibitor # is:	1	#	6	SPA	Bar	496	psia	7,194		
68	% of 1 <sup>st</sup> inhibitor is:	50	%	7	HEDP	Torr	10,000	psia	193		
69	2 <sup>nd</sup> inhibitor # is:	2	#	8	HDTMP	Gal	10,000	bb(42 US gal)	238		
70	Display act. coeffs?	0	1-Yes;0-No	9	Average	Liters	10,000	bb(42 US gal)	63		
71				10	Mixed						

## Saturation Index Calculations

*Champion Technologies, Inc.*  
(Based on the Tomson-Oddo Model)

**Brine 1:** Ward Feed Yard 34-1

**Brine 2:** Ward Feed Yard 4-1

**Brine 3:** Clinesmith 5-4

**Brine 4:** Clinesmith 1

**Brine 5:** Clinesmith 2

Component (mg/L)	Ratio					
	20% Brine 1	20% Brine 2	20% Brine 3	20% Brine 4	20 Brine 5	Mixed Brine
Calcium	1836	2452	2044	1920	1948	1952
Magnesium	1096	872	1200	953	858	865
Barium	0	0	0	0	0	0
Strontium	0	0	0	0	0	0
Bicarbonate	190	234	259	268	254	253
Sulfate	1	1	8	1	1	1
Chloride	36299	48965	47874	45632	43147	43206
CO <sub>2</sub> in Brine	246	220	264	422	405	401
Ionic Strength	1.12	1.48	1.46	1.38	1.31	1.31
Temperature (°F)	89	89	89	89	89	89
Pressure (psia)	50	50	120	120	120	119

### Saturation Index

Calcite	-1.71	-1.41	-1.48	-1.68	-1.69	-1.69
Gypsum	-3.71	-3.64	-2.82	-3.73	-3.72	-3.69
Hemihydrate	-3.70	-3.65	-2.83	-3.74	-3.71	-3.69
Anhydrite	-3.89	-3.79	-2.97	-3.89	-3.88	-3.85
Barite	N/A	N/A	N/A	N/A	N/A	N/A
Celestite	N/A	N/A	N/A	N/A	N/A	N/A

### PTB

Calcite	N/A	N/A	N/A	N/A	N/A	N/A
Gypsum	N/A	N/A	N/A	N/A	N/A	N/A
Hemihydrate	N/A	N/A	N/A	N/A	N/A	N/A
Anhydrite	N/A	N/A	N/A	N/A	N/A	N/A
Barite	N/A	N/A	N/A	N/A	N/A	N/A
Celestite	N/A	N/A	N/A	N/A	N/A	N/A



PostRock

# Wellbore Schematic

**WELL:** Stich, Joseph W 8-2  
**SSI:** 622290  
**API:** 15-133-26998-00-00  
**LOCATION:** SW SW Sec. 8-29S-19E  
**COUNTY:** Neosho  
**STATE:** Kansas

Casing	8.625" @ 25' 4.5" 10.5# J-55, 4.05" ID w/ 0.0159 bbl/ft capacity @ 1294'
Perforations	Original Perfs: 10/15/2007 - Riverton 945-948 (13) - Neutral 893-895 (9) - Rowe 888-890 (9) - Fleming 666-668 (9) - Croweburg 632-635 (13) - Bevier 609-611 (9) - Mulky 528-532 (17) - Summit 516-520 (17)
Completions	Spud date: 9/22/2007 Completion Date: 10/15/2007 River/Neutral/Rowe: - 6800# 20/40 - 500 gals 15% - 717 bbls - 11 bpm Flem/Crowe/Bevier: - 5100# 20/40 - 300 gals 15% - 602 bbls - 12 bpm Mulky/Summit: - 6900# 20/40 - 300 gals 15% - 698 bbls - 13 bpm

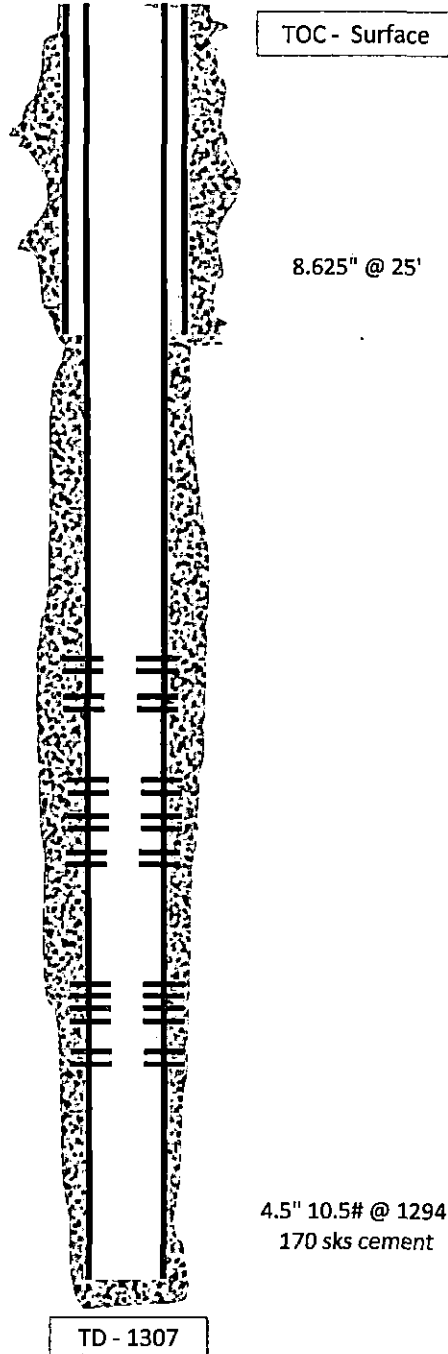

**AFFIDAVIT**

STATE OF KANSAS \  
- SS.  
County of Sedgwick /

Mark Fletchall, of lawful age, being first duly sworn, deposeth and saith: That he is Record Clerk of The Wichita Eagle, a daily newspaper published in the City of Wichita, County of Sedgwick, State of Kansas, and having a general paid circulation on a daily basis in said County, which said newspaper has been continuously and uninterruptedly published in said County for more than one year prior to the first publication of the notice hereinafter mentioned, and which said newspaper has been entered as second class mail matter at the United States Post Office in Wichita, Kansas, and which said newspaper is not a trade, religious or fraternal publication and that a notice of a true copy is hereto attached was published in the regular and entire Morning issue of said The Wichita Eagle for 1 issues, that the first publication of said notice was

made as aforesaid on the 19th of

July A.D. 2012, with

subsequent publications being made on the following dates:

And affiant further says that he has personal knowledge of the statements above set forth and that they are true.

*Mark Fletchall*

Subscribed and sworn to before me this

19th day of July, 2012

**PENNY L. CASE**  
Notary Public - State of Kansas  
My Appt. Expires 5/28/2014

*Penny L. Case*  
Notary Public Sedgwick County, Kansas

Printer's Fee : \$132.40

**LEGAL PUBLICATION**  
PUBLISHED IN THE WICHITA EAGLE  
JULY 19, 2012 (3196747)  
BEFORE THE STATE CORPORATION  
COMMISSION OF THE STATE OF KANSAS  
**NOTICE OF FILING APPLICATION**  
RE: In the Matter of Postrock Midcontinent  
Production, LLC Application for  
Commingling of Production in the  
Sitch, Joseph W. 8-2 located in Neosho  
County, Kansas.  
TO: All Oil & Gas Producers, Unleased Mineral  
Interest Owners, Landowners, and all  
persons whomsoever concerned.  
You, and each of you, are hereby notified  
that Postrock Midcontinent Production, LLC  
has filed an application to commingle the  
Riverton, Neutral, Rowe, Fleming, Croweburg,  
Boyer, Mulky, Summit and Cattleman  
producing formations at the Sitch, Joseph W  
8-2 located in the E2 SW SW, S8-T29S-R19E,  
Approximately 645 FSL & 1007 FWL, Neosho  
County, Kansas.  
Any persons who object to or protest  
this application shall be required to file their  
objections or protest with the Conservation  
Division of the State Corporation Commission  
of the State of Kansas within fifteen (15)  
days from the date of this publication. These  
protests shall be filed pursuant to Commission  
regulations and must state specific reasons  
why granting the application may cause waste,  
violate correlative rights or pollute the natural  
resources of the State of Kansas.  
All persons interested or concerned shall  
take notice of the foregoing and shall govern  
themselves accordingly. All person and/or  
companies wishing to protest this application  
are required to file a written protest with the  
Conservation Division of the Kansas Oil and  
Gas Commission.  
Upon the receipt of any protest, the  
Commission will convene a hearing and  
protestants will be expected to enter an  
appearance either through proper legal counsel  
or as individuals appearing on their own behalf.  
Postrock Midcontinent Production, LLC  
210 Park Avenue, Suite 2750  
Oklahoma City, Oklahoma 73102  
(405) 660-7704  
**A COPY OF THE AFFIDAVIT OF PUBLICATION  
MUST ACCOMPANY ALL APPLICATIONS.**





STICH, JOSEPH W 8-2-APPLICATION FOR COMMINGLING OF PRODUCTION OR FLUIDS

Offset Operators, Unleased Mineral Owners and Landowners acreage  
(Attach additional sheets if necessary)

Name:  
SEE ATTACHED  
\_\_\_\_\_  
\_\_\_\_\_  
\_\_\_\_\_  
\_\_\_\_\_  
\_\_\_\_\_  
\_\_\_\_\_  
\_\_\_\_\_  
\_\_\_\_\_  
\_\_\_\_\_  
\_\_\_\_\_  
\_\_\_\_\_

Legal Description of Leasehold:  
\_\_\_\_\_  
\_\_\_\_\_  
\_\_\_\_\_  
\_\_\_\_\_  
\_\_\_\_\_  
\_\_\_\_\_  
\_\_\_\_\_  
\_\_\_\_\_  
\_\_\_\_\_  
\_\_\_\_\_  
\_\_\_\_\_

I hereby certify that the statements made herein are true and correct to the best of my knowledge and belief.

*Chad*  
Applicant or Duty Authorized Agent

Subscribed and sworn before me this 24th day of AUGUST, 2012



*Jennifer R Beal*  
Notary Public  
My Commission Expires: July 20, 2016

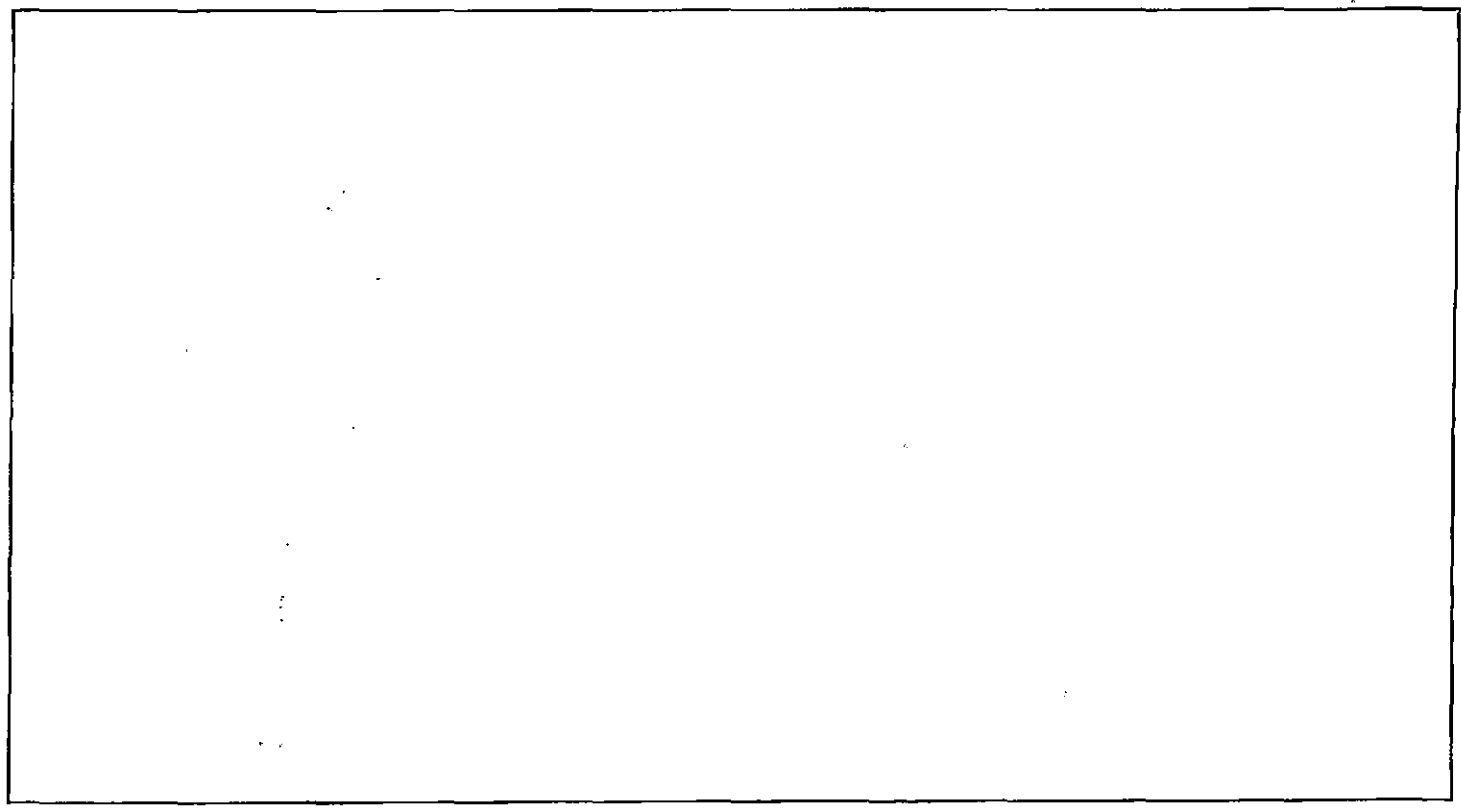

**STICH, JOSEPH W 8-2**

**17-29S-19E**

*per TO dtd 12.9.04*

**Small tract in NW4**

**Paul L Gatton & Steven G Gatton & Jimmey Smith  
10880 Jackson Rd Galesburg, KS 66740**

**Affidavit of Notice Served**

Re: Application for: APPLICATION FOR COMMINGLING OF PRODUCTION OR FLUIDS ACO-4

Well Name: STICH, JOSEPH W 8-2 Legal Locallon: E2SWSW S8-T29S-R19E

The undersigned hereby certifies that he / she is a duly authorized agent for the applicant, and that on the day 24<sup>th</sup> of AUGUST, 2012, a true and correct copy of the application referenced above was delivered or mailed to the following parties:

*Note: A copy of this affidavit must be served as a part of the application.*

Name	Address (Attach additional sheets if necessary)
PAUL L GOTTON & STEVEN G GATTON & JIMMEY SMITH	10880 JACKSON RD, GALESBURG, KS 66740

I further attest that notice of the filing of this application was published in the THE CHANUTE TRIBUNE, the official county publication of NEOSHO county. A copy of the affidavit of this publication is attached.

Signed this 24<sup>th</sup> day of AUGUST, 2012

[Signature]  
Applicant or Duly Authorized Agent

Subscribed and sworn to before me this 24<sup>th</sup> day of AUGUST, 2012



Jennifer R Beal  
Notary Public  
My Commission Expires: July 20, 2016

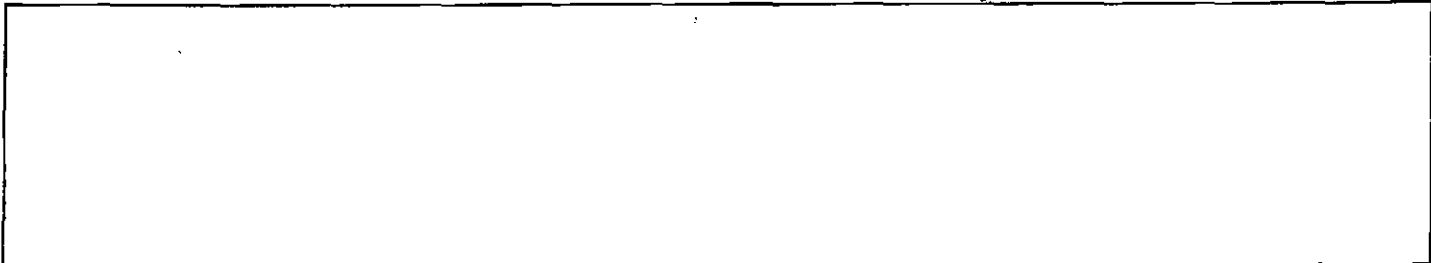

BEFORE THE STATE CORPORATION COMMISSION OF THE STATE OF KANSAS  
**NOTICE OF FILING APPLICATION**

# Affidavit of Publication

RE: In the Matter of **Postrock Midcontinent Production, LLC** Application for Commingling of Production in the **Stlch, Joseph W 8-2** located in Neosho County, Kansas.

TO: All Oil & Gas Producers, Unleased Mineral Interest Owners, Landowners, and all persons whomever concerned.

You, and each of you, are hereby notified that **Postrock Midcontinent Production, LLC** has filed an application to commingle the **Riverton, Neutral, Rowe, Fleming, Croweburg, Bevier, Mulky, Summit and Cattleman** producing formations at the **Stlch, Joseph W 8-2**, located in the **E2 SW SW, S8-T29S-R10E, Approximately 645 FSL & 1007 FWL**, Neosho County, Kansas.

Any persons who object to or protest this application shall be required to file their objections or protest with the Conservation Division of the State Corporation Commission of the State of Kansas within fifteen (15) days from the date of this publication. These protests shall be filed pursuant to Commission regulations and must state specific reasons why granting the application may cause waste, violate correlative rights or pollute the natural resources of the State of Kansas.

All persons interested or concerned shall take notice of the foregoing and shall govern themselves accordingly. All person and/or companies wishing to protest this application are required to file a written protest with the Conservation Division of the Kansas Oil and Gas Commission.

Upon the receipt of any protest, the Commission will convene a hearing and protestants will be expected to enter an appearance either through proper legal counsel or as individuals, appearing on their own behalf.

**Postrock Midcontinent Production, LLC**  
210 Park Avenue, Suite 2750  
Oklahoma City, Oklahoma 73102  
(405) 660-7704

A COPY OF THE AFFIDAVIT OF PUBLICATION MUST ACCOMPANY ALL APPLICATIONS

STATE OF KANSAS, NEOSHO COUNTY, ss:  
*Rhonda Howerter*, being first duly sworn, deposes and says: That *she* is *Classified Manager* of *THE CHANUTE TRIBUNE*, a daily newspaper printed in the State of Kansas, and published in and of general circulation in Neosho County, Kansas, with a general paid circulation on a daily basis in Neosho County, Kansas, and that said newspaper is not a trade, religious or fraternal publication.

Said newspaper is a daily published at least weekly 50 times a year: has been so published continuously and uninterruptedly in said county and state for a period of more than five years prior to the first publication of said notice; and has been admitted at the post office of Chanute, in said county as second class matter.

That the attached notice is a true copy thereof and was published in the regular and entire issue of said newspaper for 1 consecutive time, the first publication thereof being made as aforesaid on the 19 day of July 2012, with subsequent publications being made on the following dates:

\_\_\_\_\_, 2012 \_\_\_\_\_, 2012  
\_\_\_\_\_, 2012 \_\_\_\_\_, 2012

*Rhonda Howerter*

Subscribed and sworn to and before me this 27 day of July, 2012

*[Signature]*  
Notary Public

My commission expires: January 9, 2015  
Printer's Fee ..... \$ 70.14  
Affidavit, Notary's Fee ..... \$ 3.00  
Additional Copies ..... \$ \_\_\_\_\_  
Total Publication Fees ..... \$ 73.14

**SHANNA L. GUIOT**  
Notary Public - State of Kansas  
My Appt. Expires 1-9-15

Conservation Division  
Finney State Office Building  
130 S. Market, Rm. 2078  
Wichita, KS 67202-3802



Phone: 316-337-6200  
Fax: 316-337-6211  
<http://kcc.ks.gov/>

Mark Sievers, Chairman  
Thomas E. Wright, Commissioner

Sam Brownback, Governor

September 11, 2012

Clark Edwards  
PostRock Midcontinent Production LLC  
Oklahoma Tower  
210 Park Ave, Ste 2750  
Oklahoma City, OK 73102

RE: Approved Commingling CO091202  
Stich, Joseph W. 8-2, Sec. 8-T29S-R19E, Neosho County  
API No. 15-133-26998-00-00

Dear Mr. Edwards:

Your Application for Commingling (ACO-4) for the above described well, received by the KCC on September 11, 2012, has been reviewed and approved by the Kansas Corporation Commission (KCC) per K.A.R. 82-3-123. Notice was examined and found to be proper per K.A.R. 82-3-135a. No protest had been filed within the 15-day protest period.

Based upon the depth of the Riverton formation perforations, total oil production shall not exceed 100 BOPD and total gas production shall not exceed 50% of the absolute open flow (AOF).

**File form ACO-1 upon re-completion of the well to commingle.**

Commingling ID number CO091202 has been assigned to this approved application. Use this number for well completion reports (ACO-1) and other correspondence that may concern this approved commingling.

Sincerely,

Rick Hestermann  
Production Department