

EFFECTIVE DATE: 7-25-90

FORM MUST BE TYPED  
FORM C-1 4/90

State of Kansas  
NOTICE OF INTENTION TO DRILL

FORM MUST BE SIGNED  
ALL BLANKS MUST BE FILLED

Must be approved by the K.C.C. five (5) days prior to commencing well

Expected Spud Date ..... July 12 1990  
month day year

..... App SW Sec 11 Twp 35S S, Rg 17W. — East   
West

OPERATOR: License # ..... 30431 ✓  
Name: ..... W. C. Payne  
Address: ..... 800 United Founders Tower  
City/State/Zip: ..... OKC, OK 73112  
Contact Person: ..... Clyde D. Towery  
Phone: ..... (405) 843-9419

..... 1650 feet from South line of Section ✓  
..... 3630 feet from East line of Section ✓  
(Note: Locate well on Section Plat on Reverse Side)

CONTRACTOR: License #: ..... 5421 ✓  
Name: ..... Sage Drilling Co., Inc.  
202 S. St. Francis Wichita, KS. 67202

County: ..... Comanche  
Lease Name: ..... Betty Jean Well #: 1-11  
Field Name: ..... n/a

Well Drilled For: Well Class: Type Equipment:  
... Oil ... Inj ... Infield  Mud Rotary  
 Gas ... Storage ... Pool Ext. ... Air Rotary ✓  
... OWWO ... Disposal  Wildcat ... Cable  
... Seismic; ... # of Holes

Is this a Prorated Field? .... yes  no ✓  
Target Formation(s): ..... Arbuckle ✓  
Nearest lease or unit boundary: ..... 1650' FWL ✓  
Ground Surface Elevation: ..... 1942 feet MSU ✓

If OWWO: old well information as follows:  
Operator: .....  
Well Name: .....  
Comp. Date: ..... Old Total Depth .....

Domestic well within 330 feet: .... yes  no ✓  
Municipal well within one mile: .... yes  no ✓  
Depth to bottom of fresh water: ..... 200' 150' ✓  
Depth to bottom of usable water: ..... 200' 180' ✓  
Surface Pipe by Alternate:  1 ..... 2 ✓  
Length of Surface Pipe Planned to be set: ..... 700' ✓  
Length of Conductor pipe required: ..... 60-80' ✓  
Projected Total Depth: ..... 6750' ✓  
Formation at Total Depth: ..... Arbuckle ✓  
Water Source for Drilling Operations: Still looking ✓  
for water to drill with ..... farm pond .... other

Directional, Deviated or Horizontal wellbore? .... yes  no ✓  
If yes, total depth location: .....

DWR Permit #: .....  
Will Cores Be Taken?: ..... yes  no ✓  
If yes, proposed zone: .....

**AFFIDAVIT**

The undersigned hereby affirms that the drilling, completion and eventual plugging of this well will comply with K.S.A. 55-101, et. seq.

- It is agreed that the following minimum requirements will be met:
1. The appropriate district office shall be notified before setting surface pipe;
  2. The minimum amount of surface pipe as specified above shall be set by circulating cement to the top; in all cases surface pipe shall be set through all unconsolidated materials plus a minimum of 20 feet into the underlying formation;
  3. If the well is dry, a plugging proposal shall be submitted to the district office. An agreement between the operator and the district office on plug length and placement is necessary prior to plugging;
  4. The appropriate district office will be notified before well is either plugged or production casing is cemented in;
  5. If an Alternate II completion, production pipe shall be cemented from below any usable water to surface within 120 days of spud date. In all cases, notify district office prior to any cementing.

I hereby certify that the statements made herein are true and to the best of my knowledge and belief.

Date: July 12, 1990 Signature of Operator or Agent: Clyde D. Towery Title: Manager  
Clyde D. Towery

FOR KCC USE:  
API # 15- 033-20189-0000  
Conductor pipe required NONE feet  
Minimum surface pipe required 200 feet per Alt. ①  
Approved by: MW 7-20-90  
EFFECTIVE DATE: 7-25-90  
This authorization expires: 1-20-91  
(This authorization void if drilling not started within 6 months of effective date.)  
Spud date: \_\_\_\_\_ Agent: \_\_\_\_\_

RECEIVED  
STATE CORPORATION COMMISSION  
JUL 13 1990  
7-13-90  
CONSERVATION DIVISION  
Wichita, Kansas  
35  
1700

REMEMBER TO:

- File Drill Pit Application (form CDP-1) with Intent to Drill;
- File Completion Form ACO-1 within 120 days of spud date;
- File acreage attribution plat according to field proration orders;
- Notify appropriate district office 48 hours prior to workover or re-entry;
- Submit plugging report (CP-4) after plugging is completed;
- Obtain written approval before disposing or injecting salt water.

PLAT OF ACREAGE ATTRIBUTABLE TO A WELL

State Corporation Commission, Conservation Division  
200 Colorado Derby Bldg. Wichita, Kansas 67202

OPERATOR W. C. Payne LOCATION OF WELL:  
 LEASE Betty Jean 1650 feet north of SE corner  
 WELL NUMBER 1-11 3630 feet west of SE corner  
 FIELD n/a Sec. 11 T 35S R 17W ~~XX~~/W  
 COUNTY Comanche  
 NO. OF ACRES ATTRIBUTABLE TO WELL 160 IS SECTION X REGULAR     IRREGULAR?  
 DESCRIPTION OF ACREAGE SW/4 Sec. 11-35S- IF IRREGULAR, LOCATE WELL FROM NEAREST  
17W CORNER BOUNDARY.

NOTE: If plat depicted is insufficient for your circumstances, you may attach your own scaled or surveyed plat.

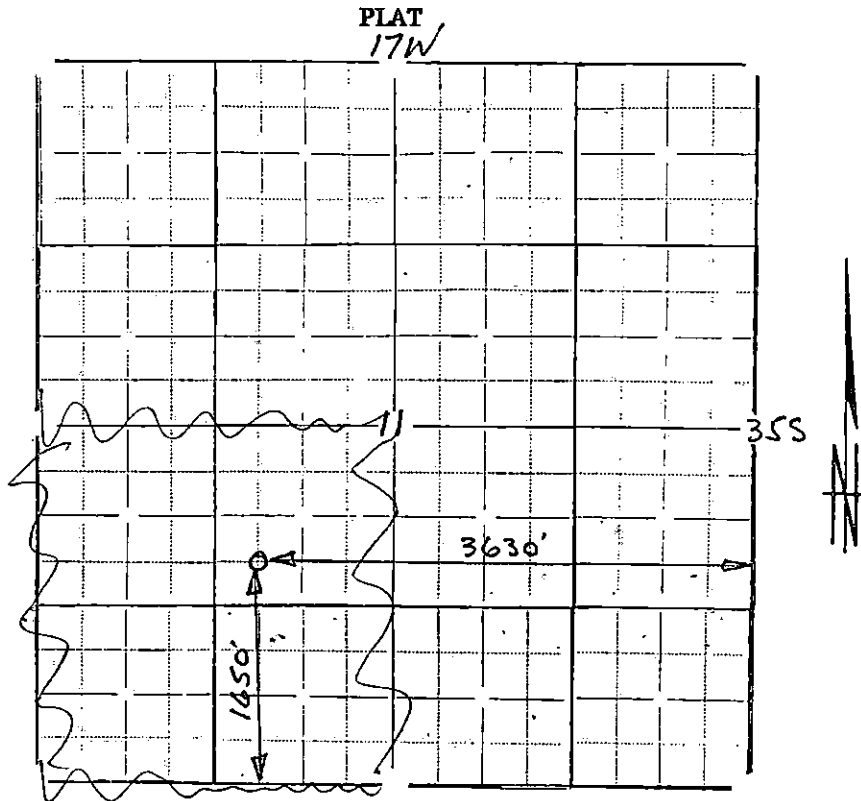

In plotting the proposed location of the well, you must show:

- 1) The manner in which you are using the depicted plat by identifying section lines, i.e. 1 section, 1 section with 8 surrounding partial sections, 4 sections, 16 sections, etc.;
- 2) the well's location relative to the location of other wells producing from the same common source of supply in adjoining drilling units, pursuant to K.A.R. 82-3-108, 82-3-207, 82-3-312, or special orders of the Commission;
- 3) the distance of the proposed drilling location from the section's east and south lines; and
- 4) the distance to the nearest lease or unit boundary line.

I hereby certify that the statements made herein are true and to the best of my knowledge and belief.

Signature of ~~Operator~~ Agent Clyde D. Towery  
 Date July 12, 1990 Title Clyde D. Towery, Manager