

FOR KCC USE:

FORM C-1 7/91

FORM MUST BE TYPED

EFFECTIVE DATE: 7-24-93

FORM MUST BE SIGNED

DISTRICT # 1

NOTICE OF INTENTION TO DRILL

ALL BLANKS MUST BE FILLED

SGA7... Yes... No

Must be approved by the K.C.C. five (5) days prior to commencing well

Expected Spud Date 7 month 20 day 93 year

Spot NW SE SE Sec 31 Twp 26 S, Rg 11 East West

OPERATOR: License # 5010 Knighton Oil Company, Inc. Address: 221 South Broadway-#710 Wichita, Kansas 67202 Contact Person: Earl M. Knighton, Jr. Phone: (316) 264-7918

990 feet from South / North line of Section 915 feet from East / West line of Section IS SECTION X REGULAR IRREGULAR?

CONTRACTOR: License #: 5929 Duke Drilling, Inc.

(NOTE: Locate well on the Section Plat on Reverse Side) County: Pratt

Well Drilled For: Well Class: Type Equipment:

Lease Name: Healy Well #: 1 Field Name: Wildcat

X Oil Enh Rec Infield Mud Rotary Gas Storage Pool Ext. Air Rotary OWD Disposal X Wildcat Cable Seismic; # of Holes Other

Is this a Prorated/Spaced Field? yes X no Target Formation(s): Arbuckle

If OWD: old well information as follows:

Nearest lease or unit boundary: 915! Ground Surface Elevation: 1823 feet MSL

Operator: Well Name: Comp. Date: Old Total Depth

Water well within one-quarter mile: yes X no Public water supply well within one mile: yes X no

Directional, Deviated or Horizontal wellbore? yes X no

Depth to bottom of fresh water: 180 Depth to bottom of usable water: 200

If yes, true vertical depth:

Surface Pipe by Alternate: X 1 2 Length of Surface Pipe Planned to be set: 220!

Bottom Hole Location:

Length of Conductor pipe required: N/A Projected Total Depth: 4500!

AFFIDAVIT

The undersigned hereby affirms that the drilling, completion and eventual plugging of this well will comply with K.S.A. 55-101, et. seq.

It is agreed that the following minimum requirements will be met:

- 1. Notify the appropriate district office prior to spudding of well; 2. A copy of the approved notice of intent to drill shall be posted on each drilling rig; 3. The minimum amount of surface pipe as specified below shall be set by circulating cement to the top; in all cases surface pipe shall be set through all unconsolidated materials plus a minimum of 20 feet into the underlying formation; 4. If the well is dry hole, an agreement between the operator and the district office on plug length and placement is necessary prior to plugging; 5. The appropriate district office will be notified before well is either plugged or production casing is cemented in; 6. IF AN ALTERNATE II COMPLETION, PRODUCTION PIPE SHALL BE CEMENTED FROM BELOW ANY USABLE WATER TO SURFACE WITHIN 120 DAYS OF SPUD DATE. IN ALL CASES, NOTIFY DISTRICT OFFICE PRIOR TO ANY CEMENTING.

I hereby certify that the statements made herein are true and to the best of my knowledge and belief.

Date: 7-24-93 Signature of Operator or Agent: Earl M. Knighton, Jr. Title: President

KANSAS CORPORATION COMMISSION

FOR KCC USE: API # 15-151-22101-00-00 Conductor pipe required None feet Minimum surface pipe required 220 feet per Alt. (X) Approved by: C.B. 7-19-93 This authorization expires: 1-19-94 (This authorization void if drilling not started within 6 months of effective date.) Spud date: Agent:

JUL 09 1993 CONSERVATION DIVISION WICHITA, KANSAS

REMEMBER TO:

- File Drill Pit Application (form GDP-1) with Intent to Drill; - File Completion Form ACO-1 within 120 days of spud date; - File acreage attribution plat according to field proration orders; - Notify appropriate district office 48 hours prior to workover or re-entry; - Submit plugging report (CP-4) after plugging is completed; - Obtain written approval before disposing or injecting salt water.

Mail to: Conservation Division, 200 Colorado Derby Building, 202 W. First St., Wichita, Kansas 67202-1286.

31 26 11

IN ALL CASES PLOT THE INTENDED WELL ON THE PLAT BELOW

PLAT OF ACREAGE ATTRIBUTABLE TO A WELL IN A PRORATED OR SPACED FIELD

If the intended well is in a prorated or spaced field, please fully complete this side of the form. If the intended well is in a prorated or spaced field complete the plat below showing that the well will be properly located in relationship to other wells producing from the common source of supply. Please show all the wells within 1 mile of the boundaries of the proposed acreage attribution unit for gas wells and within 1/2 mile of the boundaries of the proposed acreage attribution unit for oil wells.

API NO. 15- _____
OPERATOR _____
LEASE _____
WELL NUMBER _____
FIELD _____

LOCATION OF WELL: COUNTY _____
_____ feet from south/north line of section
_____ feet from east/west line of section
SECTION _____ TWP _____ RG _____

NUMBER OF ACRES ATTRIBUTABLE TO WELL _____
QTR/QTR/QTR OF ACREAGE _____ - _____ - _____

IS SECTION _____ REGULAR or _____ IRREGULAR
IF SECTION IS IRREGULAR, LOCATE WELL FROM NEAREST CORNER BOUNDARY.

Section corner used: _____ NE _____ NW _____ SE _____ SW

PLAT

(Show location of the well and shade attributable acreage for prorated or spaced wells.)
(Show footage to the nearest lease or unit boundary line.)

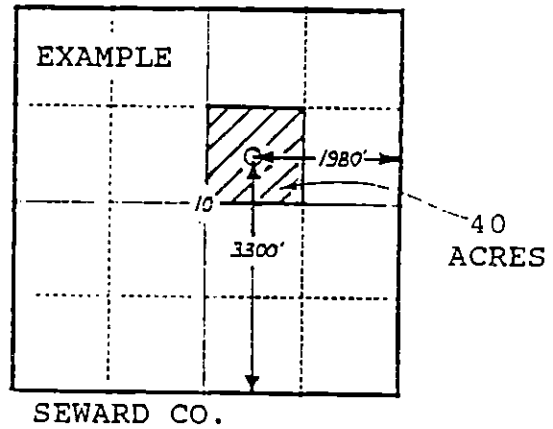
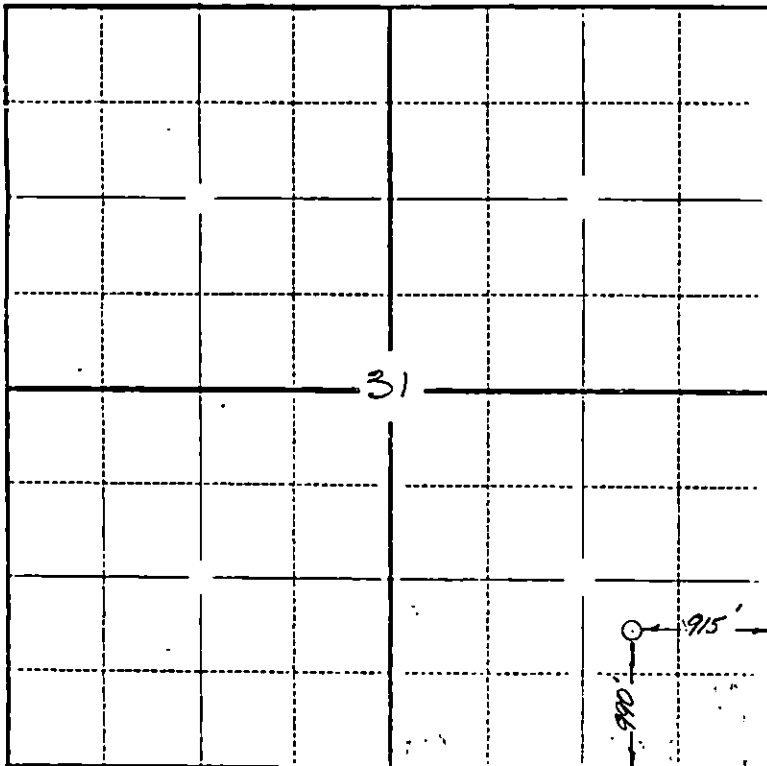

In plotting the proposed location of the well, you must show:

- 1) The manner in which you are using the depicted plat by identifying section lines, i.e. 1 section, 1 section with 8 surrounding sections, 4 sections, etc.;
- 2) the distance of the proposed drilling location from the section's south/north and east/west lines; and
- 3) the distance to the nearest lease or unit boundary line.