



KANSAS CORPORATION COMMISSION 1091356
OIL & GAS CONSERVATION DIVISION

Form ACO-4
Form must be typed
March 2009

APPLICATION FOR COMMINGLING OF PRODUCTION (K.A.R. 82-3-123) OR FLUIDS (K.A.R. 82-3-123a) *Commingling ID #* **CO091208**

OPERATOR: License # 33343
Name: PostRock Midcontinent Production LLC
Address 1: Oklahoma Tower
Address 2: 210 Park Ave, Ste 2750
City: OKLAHOMA CITY State: OK Zip: 73102 +
Contact Person: CLARK EDWARDS
Phone: (620) 432-4200

API No. 15 - 15-205-26675-00-00
Spot Description: _____
NW SE NE SE Sec. 31 Twp. 28 S. R. 15 East West
1975 Feet from North / South Line of Section
656 Feet from East / West Line of Section
County: Wilson
Lease Name: TIMMONS NANCY Well #: 31-1

- 1. Name and upper and lower limit of each production interval to be commingled:

Formation: <u>SUMMIT</u>	(Perfs): <u>790-794</u>
Formation: <u>MULKY</u>	(Perfs): <u>803-807</u>
Formation: <u>BEVIER</u>	(Perfs): <u>861-863</u>
Formation: <u>CROWEBURG</u>	(Perfs): <u>877-880</u>
Formation: <u>FLEMING</u>	(Perfs): <u>917-919</u>

- 2. Estimated amount of fluid production to be commingled from each interval:

Formation: <u>SUMMIT</u>	BOPD: <u>0</u>	MCFPD: <u>6.67</u>	BWPD: <u>6.67</u>
Formation: <u>MULKY</u>	BOPD: <u>0</u>	MCFPD: <u>6.67</u>	BWPD: <u>6.67</u>
Formation: <u>BEVIER</u>	BOPD: <u>0</u>	MCFPD: <u>6.67</u>	BWPD: <u>6.67</u>
Formation: <u>CROWEBURG</u>	BOPD: <u>0</u>	MCFPD: <u>6.67</u>	BWPD: <u>6.67</u>
Formation: <u>FLEMING</u>	BOPD: <u>0</u>	MCFPD: <u>6.67</u>	BWPD: <u>6.67</u>

- 3. Plat map showing the location of the subject well, all other wells on the subject lease, and all wells on offsetting leases within a 1/2 mile radius of the subject well, and for each well the names and addresses of the lessee of record or operator.
- 4. Signed certificate showing service of the application and affidavit of publication as required in K.A.R. 82-3-135a.

For Commingling of PRODUCTION ONLY, include the following:

- 5. Wireline log of subject well. Previously Filed with ACO-1: Yes No
- 6. Complete Form ACO-1 (*Well Completion form*) for the subject well.

For Commingling of FLUIDS ONLY, include the following:

- 7. Well construction diagram of subject well.
- 8. Any available water chemistry data demonstrating the compatibility of the fluids to be commingled.

AFFIDAVIT: I am the affiant and hereby certify that to the best of my current information, knowledge and personal belief, this request for commingling is true and proper and I have no information or knowledge, which is inconsistent with the information supplied in this application.

Submitted Electronically

KCC Office Use Only

Denied Approved

15-Day Periods Ends: 9/25/2012

Approved By: Rick Hestermann Date: 09/25/2012

Protests may be filed by any party having a valid interest in the application. Protests must be in writing and comply with K.A.R. 82-3-135b and must be filed within 15 days of publication of the notice of application.

POSTROCK



Current Completion

WELL : Timmons, Nancy 31-1
FIELD : Cherokee Basin
STATE : Kansas
COUNTY : Wilson

SPUD DATE : 12/30/2006
COMP. Date : 1/10/2007
API: 15-205-26675-00-00

LOCATION: 31-28S-15E (NE,SE)
ELEVATION: 920'

8 5/8" 22 lb @ 22' Cement w/5 sks

Wellhead/Surface Equipment

Tree Connection	
Tree	
Tubing Head	
Bradenhead	
Pumping Unit	
Compressor	

Tubular Detail

Size	Weight	Grade	Cap(bbl/ft)	Date	Depth
8 5/8"	22 lb			2007	22'
4 1/2"	10.5 lb		.0159	2007	1162'
2 3/8"				2007	957'

Downhole Equipment Detail

Empty box for Downhole Equipment Detail.

Completion Data

Original as GAS Well per ACO-1	
500 gals 15% HCL	
91 bbls fluid	
Recomplete 5/26/2011	
800 gals 15%	
1,250 bbls	
24,000 lbs. 20/40 sand	

Perforations

Original Completion:	
321-322 Winterset (5)	
Recomplete 5/26/2011	
790-794 Summit	
803-807 Mulky	
861-863 Bevier	
877-880 Croweburg	
917-919 Fleming	

2 3/8" tubing @ 957'

PBTD @ 1162'

4.5" 10.5 lb @ 1162' Cement w/170 sks

Drilled Depth @ 1167'

PREPARED BY: POSTROCK
APPROVED BY: _____

DATE: July, 2012
DATE: _____

POSTROCK



LEGEND

PostRock

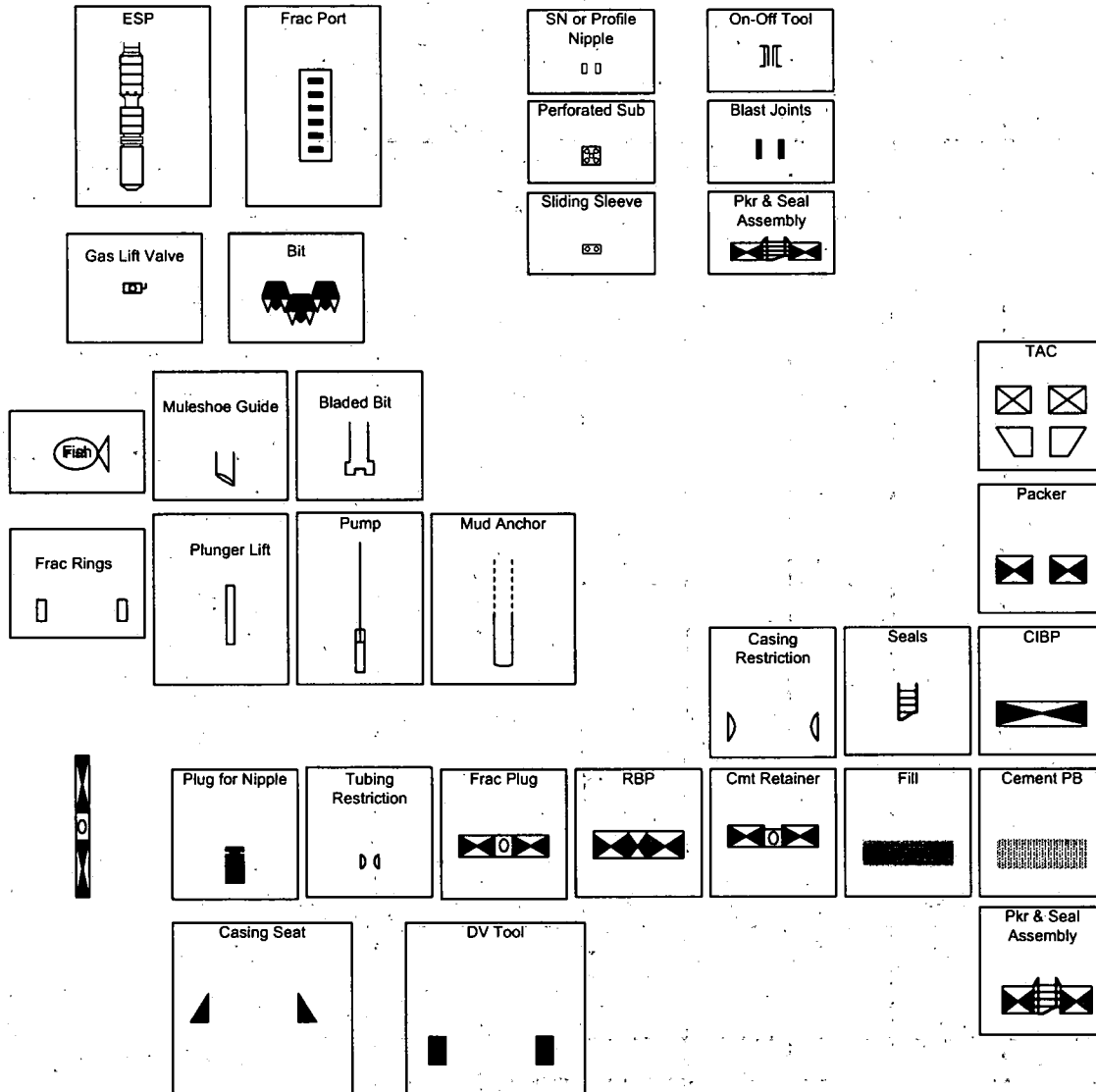

	A	B	C	D	E	F	G	H	I	J	K
1	Produced Fluids #		1	2	3	4	5		Click here to run SSP Goal Seek SSP Click Click Click Click		
2	Parameters	Units	Input	Input	Input	Input	Input				
3	Select the brines	Select fluid by checking the box(es),	<input type="checkbox"/>	<input type="checkbox"/>	<input type="checkbox"/>	<input type="checkbox"/>	<input type="checkbox"/>	Mixed brine:			
4	Sample ID	Row 3						Cell H28 is			
5	Date	3/19/2012	3/4/2012	3/14/2012	1/20/2012	1/20/2012		STP calc. pH.			
6	Operator	PostRock	PostRock	PostRock	PostRock	PostRock		Cells H35-38			
7	Well Name	Ward Feed	Ward Feed	Clinesmith	Clinesmith	Clinesmith		are used in			
8	Location	#34-1	#4-1	#5-4	#1	#2		mixed brines			
9	Field	CBM	CBM	Bartles	Bartles	Bartles		calculations.			
10	Na ⁺	(mg/l)*	19,433.00	27,381.00	26,534.00	25689.00	24220.00	24654.20	Initial(BH)	Final(WH)	S/SR (Final-Initial)
11	K ⁺ (if not known =0)	(mg/l)						0.00	Saturation Index values		
12	Mg ²⁺	(mg/l)	1,096.00	872.00	1,200.00	953.00	858.00	995.91	Calcite		
13	Ca ²⁺	(mg/l)	1,836.00	2,452.00	2,044.00	1920.00	1948.00	2040.23	-0.73	-0.60	0.13
14	Sr ²⁺	(mg/l)						0.00	Barite		
15	Ba ²⁺	(mg/l)						0.00			
16	Fe ²⁺	(mg/l)	40.00	21.00	18.00	82.00	90.00	50.21	Halite		
17	Zn ²⁺	(mg/l)						0.00	-1.77	-1.80	-0.03
18	Pb ²⁺	(mg/l)						0.00	Gypsum		
19	Cl ⁻	(mg/l)	36,299.00	48,965.00	47,874.00	45632.00	43147.00	44388.44	-3.19	-3.18	0.00
20	SO ₄ ²⁻	(mg/l)	1.00	1.00	8.00	1.00	1.00	2.40	Hemihydrate		
21	F ⁻	(mg/l)						0.00	-3.96	-3.90	0.06
22	Br ⁻	(mg/l)						0.00	Anhydrite		
23	SiO ₂	(mg/l) SiO ₂						0.00	-3.47	-3.36	0.12
24	HCO ₃ Alkalinity**	(mg/l as HCO ₃)	190.00	234.00	259.00	268.00	254.00	241.03	Celestite		
25	CO ₃ Alkalinity	(mg/l as CO ₃)									
26	Carboxylic acids**	(mg/l)						0.00	Iron Sulfide		
27	Ammonia	(mg/L) NH ₃						0.00	-0.16	-0.22	-0.06
28	Borate	(mg/L) H ₃ BO ₃						0.00	Zinc Sulfide		
29	TDS (Measured)	(mg/l)						72781			
30	Calc. Density (STP)	(g/ml)	1.038	1.051	1.050	1.048	1.045	1.047	Calcium fluoride		
31	CO ₂ Gas Analysis	(%)	19.97	18.76	22.41	35.53	33.79	26.16			
32	H ₂ S Gas Analysis***	(%)	0.0289	0.0292	0.0296	0.0306	0.0151	0.0269	Iron Carbonate		
33	Total H ₂ Saq	(mgH ₂ S/l)	1.00	1.00	1.00	1.00	0.50	0.90	-0.74	-0.51	0.23
34	pH, measured (STP)	pH	5.67	5.76	5.72	5.54	5.55	5.63	Inhibitor needed (mg/L)		
35	Choose one option to calculate SI?	0-CO ₂ %+Alk. 1-pH+Alk. 2-CO ₂ %+pH	0	0	0	0	0	0	Calcite	NTMP	
36	Gas/day(thousand cf/day)	(Mcf/D)						0	0.00	0.00	
37	Oil/Day	(B/D)	0	0	1	1	1	4	Barite	BHPMP	
38	Water/Day	(B/D)	100	100	100	100	100	500	0.00	0.00	
39	For mixed brines, enter values for temperatures and pressures in Cells (H40-H43)								(Enter H40-H43)		
40	Initial T	(F)	66.0	71.0	70.0	41.0	49.0	60.0	5.69	5.60	
41	Final T	(F)	66.0	71.0	70.0	41.0	49.0	89.0	Viscosity (CentiPoise)		
42	Initial P	(psia)	25.0	25.0	25.0	25.0	25.0	25.0	1.196	0.826	
43	Final P	(psia)	25.0	25.0	25.0	25.0	25.0	120.0	Heat Capacity (cal/ml/°C)		
44	Use TP on Calcite sheet?	1-Yes;0-No							0.955	0.959	
45	API Oil Grav.	API grav.						30.00	Inhibitor needed (mg/L)		
46	Gas Sp.Grav.	Sp.Grav.						0.60	Gypsum	HDTMP	
47	MeOH/Day	(B/D)	0					0	0.00	0.00	
48	MEG/Day	(B/D)	0					0	Anhydrite	HDTMP	
49	Conc. Multiplier								0.00	0.00	
50	H ⁺ (Strong acid) †	(N)									
51	OH ⁻ (Strong base) †	(N)									
52	Quality Control Checks at STP:										
53	H ₂ S Gas	(%)									
54	Total H ₂ Saq (STP)	(mgH ₂ S/l)									
55	pH Calculated	(pH)									
56	PCO ₂ Calculated	(%)									
57	Alkalinity Calculated	(mg/l) as HCO ₃									
58	ECations=	(equiv./l)									
59	EAnions=	(equiv./l)									
60	Calc TDS=	(mg/l)									
61	Inhibitor Selection	Input	Unit	#	Inhibitor	Unit Converter (From metric to English)			Value		
62	Protection Time	120	min	1	NTMP	From Unit	Value	To Unit	Value		
63	Have ScaleSoftPitzer			2	BHPMP	°C	80	°F	176		
64	pick inhibitor for you?	1	1-Yes;0-No	3	PAA	m ³	100	m ³	3,531		
65	If No, inhibitor # is:	4	#	4	DTPMP	m ³	100	bb(42 US gal)	629		
66	If you select Mixed,			5	PPCA	MPa	1,000	psia	145,074		
67	1 st inhibitor # is:	1	#	6	SPA	Bar	496	psia	7,194		
68	% of 1 st inhibitor is:	50	%	7	HEDP	Torr	10,000	psia	193		
69	2 nd inhibitor # is:	2	#	8	HDTMP	Gal	10,000	bb(42 US gal)	238		
70	Display act. coeffs?	0	1-Yes;0-No	9	Average	Liters	10,000	bb(42 US gal)	63		
71				10	Mixed						

Saturation Index Calculations

Champion Technologies, Inc.
(Based on the Tomson-Oddo Model)

Brine 1: Ward Feed Yard 34-1

Brine 2: Ward Feed Yard 4-1

Brine 3: Clinesmith 5-4

Brine 4: Clinesmith 1

Brine 5: Clinesmith 2

Component (mg/L)	Ratio					Mixed Brine
	20% Brine 1	20% Brine 2	20% Brine 3	20% Brine 4	20 Brine 5	
Calcium	1836	2452	2044	1920	1948	1952
Magnesium	1096	872	1200	953	858	865
Barium	0	0	0	0	0	0
Strontium	0	0	0	0	0	0
Bicarbonate	190	234	259	268	254	253
Sulfate	1	1	8	1	1	1
Chloride	36299	48965	47874	45632	43147	43206
CO ₂ in Brine	246	220	264	422	405	401
Ionic Strength	1.12	1.48	1.46	1.38	1.31	1.31
Temperature (°F)	89	89	89	89	89	89
Pressure (psia)	50	50	120	120	120	119

Saturation Index

Calcite	-1.71	-1.41	-1.48	-1.68	-1.69	-1.69
Gypsum	-3.71	-3.64	-2.82	-3.73	-3.72	-3.69
Hemihydrate	-3.70	-3.65	-2.83	-3.74	-3.71	-3.69
Anhydrite	-3.89	-3.79	-2.97	-3.89	-3.88	-3.85
Barite	N/A	N/A	N/A	N/A	N/A	N/A
Celestite	N/A	N/A	N/A	N/A	N/A	N/A

PTB

Calcite	N/A	N/A	N/A	N/A	N/A	N/A
Gypsum	N/A	N/A	N/A	N/A	N/A	N/A
Hemihydrate	N/A	N/A	N/A	N/A	N/A	N/A
Anhydrite	N/A	N/A	N/A	N/A	N/A	N/A
Barite	N/A	N/A	N/A	N/A	N/A	N/A
Celestite	N/A	N/A	N/A	N/A	N/A	N/A

KANSAS CORPORATION COMMISSION
OIL & GAS CONSERVATION DIVISION

ORIGINAL

Form ACO-1
September 1999
Form Must Be Typed

WELL COMPLETION FORM
WELL HISTORY - DESCRIPTION OF WELL & LEASE

Operator: License # 33344
Name: Quest Cherokee, LLC
Address: 211 W. 14th Street
City/State/Zip: Chanute, KS 66720
Purchaser: Bluestem Pipeline, LLC
Operator Contact Person: Jennifer R. Ammann
Phone: (620) 431-8500
Contractor: Name: TXD
License: 33837

Wellsite Geologist: Ken Recoy
Designate Type of Completion:
 New Well Re-Entry Workover
 Oil SWD SLOW Temp. Abd.
 Gas ENHR SIGW
 Dry Other (Core, WSW, Expl., Cathodic, etc)

If Workover/Re-entry: Old Well Info as follows:
Operator: _____
Well Name: _____
Original Comp. Date: _____ Original Total Depth: _____
 Deepening Re-perf. Conv. to Enhr./SWD
 Plug Back _____ Plug Back Total Depth _____
 Commingled _____ Docket No. _____
 Dual Completion _____ Docket No. _____
 Other (SWD or Enhr.?) _____ Docket No. _____

<u>12-30-06</u>	<u>1-09-07</u>	<u>1-10-07</u>
Spud Date or Recompletion Date	Date Reached TD	Completion Date or Recompletion Date

API No. 15 - 15-205-26675-0000
County: Wilson
_____. NE. SE Sec. 31 Twp. 28 S. R. 15 East West
1980 feet from S N (circle one) Line of Section
660 feet from E W (circle one) Line of Section
Footages Calculated from Nearest Outside Section Corner:
(circle one) NE SE NW SW
Lease Name: Timmons, Nancy Well #: 31-1
Field Name: Cherokee Basin CBM

Producing Formation: Winterset
Elevation: Ground: 920 Kelly Bushing: n/a
Total Depth: 1167 Plug Back Total Depth: 1162.72
Amount of Surface Pipe Set and Cemented at 22 Feet
Multiple Stage Cementing Collar Used? Yes No
If yes, show depth set _____ Feet
If Alternate II completion, cement circulated from 1162.72
feet depth to surface w/ 170 ^{6x cmt.}

Drilling Fluid Management Plan
(Data must be collected from the Reserve Pit)
Chloride content _____ ppm Fluid volume _____ bbls
Dewatering method used _____
Location of fluid disposal if hauled offsite: _____
Operator Name: _____
Lease Name: _____ License No.: _____
Quarter _____ Sec. _____ Twp. _____ S. R. _____ East West
County: _____ Docket No.: _____

Handwritten: AHZ-JAG, 3/23/09

INSTRUCTIONS: An original and two copies of this form shall be filed with the Kansas Corporation Commission, 130 S. Market - Room 2078, Wichita, Kansas 67202, within 120 days of the spud date, recompletion, workover or conversion of a well. Rule 82-3-130, 82-3-106 and 82-3-107 apply. Information of side two of this form will be held confidential for a period of 12 months if requested in writing and submitted with the form (see rule 82-3-107 for confidentiality in excess of 12 months). One copy of all wireline logs and geologist well report shall be attached with this form. ALL CEMENTING TICKETS MUST BE ATTACHED. Submit CP-4 form with all plugged wells. Submit CP-111 form with all temporarily abandoned wells.

All requirements of the statutes, rules and regulations promulgated to regulate the oil and gas industry have been fully complied with and the statements herein are complete and correct to the best of my knowledge.

Signature: Jennifer R. Ammann
Title: New Well Development Coordinator Date: 1/29/08
Subscribed and sworn to before me this 29th day of January,
20 08.
Notary Public: Dora Klauman
Date Commission Expires: 8-4-2010

KCC Office Use ONLY

Letter of Confidentiality Received
 If Denied, Yes Date: RECEIVED
 Wireline Log Received **KANSAS CORPORATION COMMISSION**
 Geologist Report Received **JAN 30 2008**
 UIC Distribution **CONSERVATION DIVISION WICHITA, KS**

TERRA KLAUMAN
Notary Public - State of Kansas
My Appt. Expires 8-4-2010

Operator Name: Quest Cherokee, LLC Lease Name: Timmons, Nancy Well #: 31-1
 Sec. 31 Twp. 28 S. R. 15 East West County: Wilson

INSTRUCTIONS: Show important tops and base of formations penetrated. Detail all cores. Report all final copies of drill stems tests giving interval tested, time tool open and closed, flowing and shut-in pressures, whether shut-in pressure reached static level, hydrostatic pressures, bottom hole temperature, fluid recovery, and flow rates if gas to surface test, along with final chart(s). Attach extra sheet if more space is needed. Attach copy of all Electric Wireline Logs surveyed. Attach final geological well site report.

Drill Stem Tests Taken Yes No
 (Attach Additional Sheets)
 Samples Sent to Geological Survey Yes No
 Cores Taken Yes No
 Electric Log Run Yes No
 (Submit Copy)

Log Formation (Top), Depth and Datum Sample
 Name Top Datum
 See attached

List All E. Logs Run:

**Compensated Density Neutron Log
 Dual Induction Log**

CASING RECORD <input type="checkbox"/> New <input type="checkbox"/> Used							
Report all strings set-conductor, surface, intermediate, production, etc.							
Purpose of String	Size Hole Drilled	Size Casing Set (In O.D.)	Weight Lbs. / Ft.	Setting Depth	Type of Cement	# Sacks Used	Type and Percent Additives
Surface	12-1/4	8-5/8"	22	22	"A"	5	
Production	6-3/4	4-1/2	10.5	1162.72	"A"	170	

ADDITIONAL CEMENTING / SQUEEZE RECORD				
Purpose:	Depth Top Bottom	Type of Cement	#Sacks Used	Type and Percent Additives
— Perforate				
— Protect Casing				
— Plug Back TD				
— Plug Off Zone				

Shots Per Foot	PERFORATION RECORD - Bridge Plugs Set/Type Specify Footage of Each Interval Perforated	Acid, Fracture, Shot, Cement Squeeze Record (Amount and Kind of Material Used)	Depth
4	321-322	500gal 15%HCLw/ 91bbis 2%kcl water	321-322

TUBING RECORD		Size	Set At	Packer At	Liner Run
		2-3/8"	360	n/a	<input type="checkbox"/> Yes <input checked="" type="checkbox"/> No
Date of First Resumerd Production, SWD or Enhr.			Producing Method		
4-24-07			<input type="checkbox"/> Flowing <input checked="" type="checkbox"/> Pumping <input type="checkbox"/> Gas Lift <input type="checkbox"/> Other (Explain)		
Estimated Production Per 24 Hours	Oil Bbts.	Gas Mcf	Water Bbts.	Gas-Oil Ratio	Gravity
	n/a	26.6 Mcf	29.8 bbis		

Disposition of Gas Vented Sold Used on Lease (If vented, Submit ACO-18.)

METHOD OF COMPLETION Open Hole Perf. Dually Comp. Commingled

Production Interval Other (Specify) _____

QUEST

Resource Corporation



211 W. 14TH STREET,
CHANUTE, KS 66720
620-431-9500

TICKET NUMBER 1999

FIELD TICKET REF # _____

FOREMAN Joe

614080

TREATMENT REPORT & FIELD TICKET CEMENT

DATE	WELL NAME & NUMBER		SECTION	TOWNSHIP	RANGE	COUNTY	
1-10-07	TIMMONS NANCY 31-1		31	28	15	WK	
FOREMAN / OPERATOR	TIME IN	TIME OUT	LESS LUNCH	TRUCK #	TRAILER #	TRUCK HOURS	EMPLOYEE SIGNATURE
Joe B	7:00	6:15		903427		11.25	<i>[Signature]</i>
Tim A	6:45	6:15		903255		11.50	<i>[Signature]</i>
Merrick D	7:00	6:15		903206		11.25	<i>[Signature]</i>
Daniel F	6:45	6:30		931815		11.75	<i>[Signature]</i>
No driver on location				903142	932452		

JOB TYPE Long string HOLE SIZE 6 3/4 HOLE DEPTH 1170 CASING SIZE & WEIGHT 4 1/2 10.5
 CASING DEPTH 1161.72 DRILL PIPE _____ TUBING _____ OTHER _____
 SLURRY WEIGHT 14.5 SLURRY VOL _____ WATER gal/sk _____ CEMENT LEFT in CASING 0
 DISPLACEMENT 18.52 DISPLACEMENT PSI _____ MIX PSI _____ RATE 4bpm

REMARKS:
Installed cement head Rev. 4 sks and 12 bbl dye & 170 sks of cement to get dye to surface. Flush pump. Pump wiper plug to bottom & set float shoe.

Spent all day at well to control gas while Rig pulled drill pipe out & logger logged & Rig Rans casing in hole.

1161.72	ft 4 1/2 Casing
6	Centralizers
1	4 1/2 float shoe

ACCOUNT CODE	QUANTITY or UNITS	DESCRIPTION OF SERVICES OR PRODUCT	TOTAL AMOUNT
903427	11.25 hr	Foreman Pickup	
903255	11.50 hr	Cement Pump Truck	
903206	11.25 hr	Bulk Truck	
1104	160 sk	Portland Cement	
1124	1	50/50 POZ Blend Cement Baffle 3 1/2"	
1126	1	GWC Blend Cement 4 1/2 wiper plug	
1110	17 sk	Gilsonite	
1107	1.5 sk	Flo-Seal	
1118	4 sk	Premium Gel	
1215A	1 gal	KCL	
1111B	3 sk	Sodium Silicate Calchloride	
1123	7000 gal	City Water	
903142	10 hr	Transport Truck	
932452	10 hr	Transport Trailer	
931815	11.75 hr	80 Vac	

RECEIVED
KANSAS CORPORATION COMMISSION

JAN 30 2008

CONSERVATION DIVISION
WICHITA, KS

Timmons, Nancy 31-1
15-205-26675-0000

Pawnee LS / Pink	724-745
Oswego Coal	766-768
Oswego Limestone	768-788
Mineral Coal	930-932
Scammon Coal	947-948
Tebo Coal	959-961

RECEIVED
KANSAS CORPORATION COMMISSION

JAN 30 2008

CONSERVATION DIVISION
WICHITA, KS

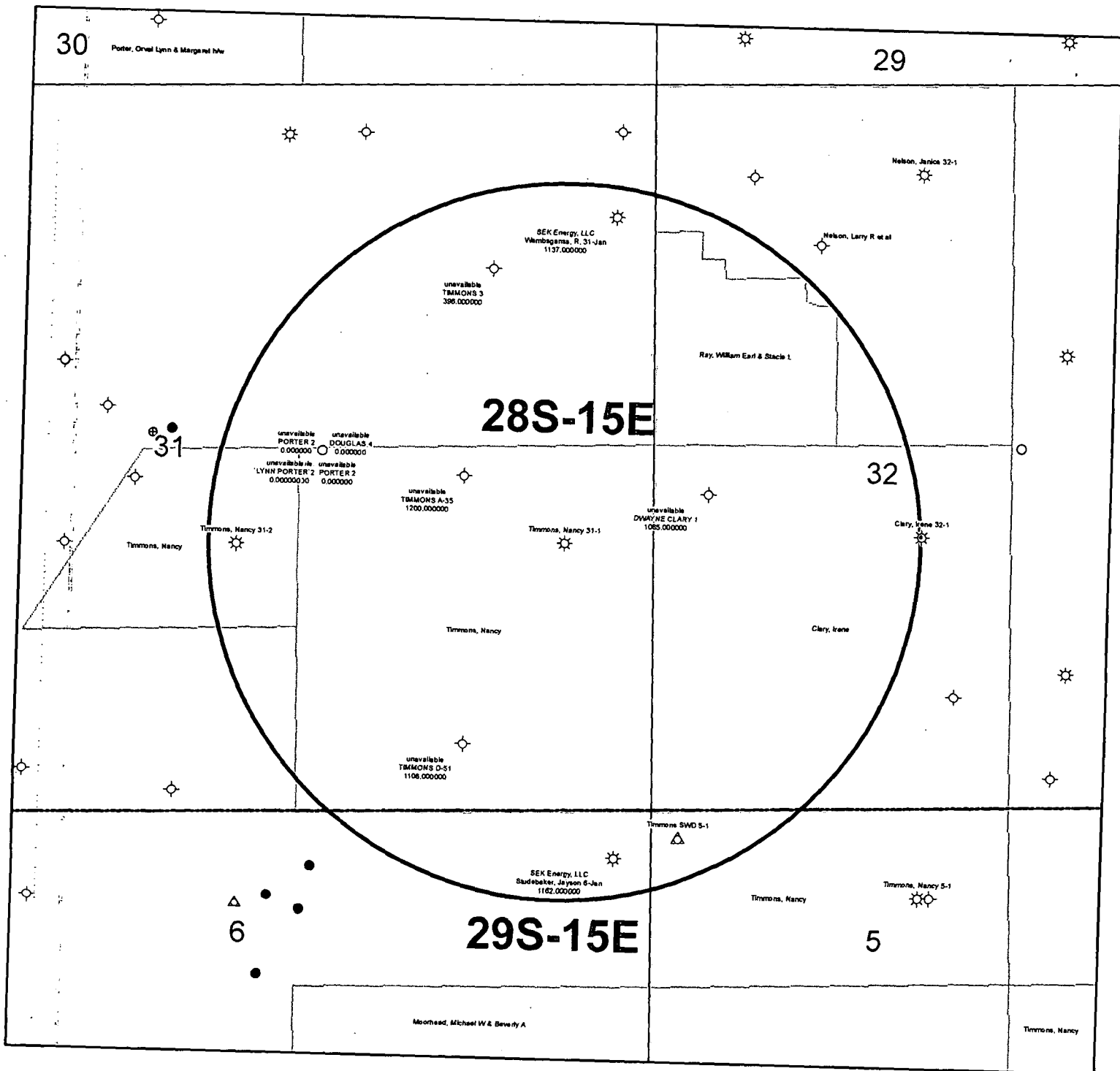

KGS STATUS	
◇	DA/PA
⊕	EOR
☀	GAS
△	INJ/SWD
●	OIL
☀*	OIL/GAS
○	OTHER

Timmons, Nancy 31-1
 31-28S-15E
 1" = 1,000'

Affidavit of Notice Served

Re: Application for: APPLICATION FOR COMMINGLING OF PRODUCTION OR FLUIDS ACO-4
Well Name: TIMMONS, NANCY 31-1 Legal Location: NWSENESE S31-T28S-R15E

The undersigned hereby certifies that he / she is a duly authorized agent for the applicant, and that on the day 10th of SEPTEMBER, 2012, a true and correct copy of the application referenced above was delivered or mailed to the following parties:

Note: A copy of this affidavit must be served as a part of the application.

Name: SEK ENERGY, LLC Address (Attach additional sheets if necessary): 149 BENEDICT RD, PO BOX 55, BENEDICT, KS 66714

SEE ATTACHED

I further attest that notice of the filing of this application was published in the THE WILSON COUNTY CITIZEN, the official county publication of WILSON county. A copy of the affidavit of this publication is attached.

Signed this 10th day of SEPTEMBER, 2012

[Signature]
Applicant or Duty Authorized Agent

Subscribed and sworn to before me this 10th day of SEPTEMBER, 2012

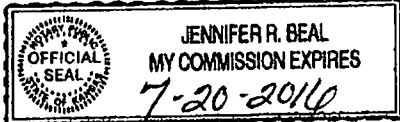

Jennifer R. Beal
Notary Public

My Commission Expires: July 20, 2016

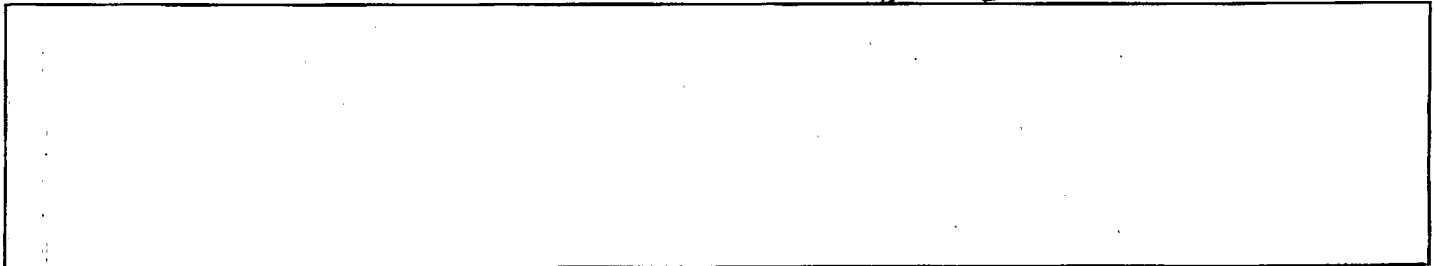

TIMMONS, NANCY 31-1

31-28S-15E

per TO dtd 5.24.07

N2NE4 Roger M Wambsganss and Betty Jo Wambsganss
1111 Madison
Fredonia, KS 66736

S2NE4 Thomas C and Faye J Timmons
13518 Jade Road
Fredonia, KS 66736

NW4
(portion) Velma Douglas Trust
13419 INMAN RD
Fredonia, KS 66736

S2SW4 William Porter, Richard Porter, Robert L Porter
14279 INMAN RD
Fredonia, KS 66736

6-29S-15E

N2NE4 Jayson S Studebaker
PO Box 382
Fredonia, KS 66736

TIMMONS, NANCY 31-1

LEGAL LOCATION	SPOT	CURR_OPERA
S6-T29S-R15E	NE NE NE	SEK Energy, LLC
S31-T28S-R15E	NW SE NE NE	SEK Energy, LLC

TIMMONS, NANCY 31-1

31-28S-15E

per TO dtd 5.24.07

N2NE4 Roger M Wambsganss and Betty Jo Wambsganss
1111 Madison
Fredonia, KS 66736

S2NE4 Thomas C and Faye J Timmons
13518 Jade Road
Fredonia, KS 66736

NW4 Velma Douglas Trust
(portion) 13419 INMAN RD
Fredonia, KS 66736

S2SW4 William Porter, Richard Porter, Robert L Porter
14279 INMAN RD
Fredonia, KS 66736

6-29S-15E

N2NE4 Jayson S Studebaker
PO Box 382
Fredonia, KS 66736

AFFIDAVIT

STATE OF KANSAS \
- SS.
County of Sedgwick /

Mark Fletchall, of lawful age, being first duly sworn, depose and saith: That he is Record Clerk of The Wichita Eagle, a daily newspaper published in the City of Wichita, County of Sedgwick, State of Kansas, and having a general paid circulation on a daily basis in said County, which said newspaper has been continuously and uninterruptedly published in said County for more than one year prior to the first publication of the notice hereinafter mentioned, and which said newspaper has been entered as second class mail matter at the United States Post Office in Wichita, Kansas, and which said newspaper is not a trade, religious or fraternal publication and that a notice of a true copy is hereto attached was published in the regular and entire Morning issue of said The Wichita Eagle for 1 issues, that the first publication of said notice was

made as aforesaid on the 27th of

August A.D. 2012, with

subsequent publications being made on the following dates:

And affiant further says that he has personal knowledge of the statements above set forth and that they are true.

Mark Fletchall

Subscribed and sworn to before me this

27th day of August, 2012

PENNY L. CASE
Notary Public - State of Kansas
My Appt. Expires 5/28/2014

Penny L. Case
Notary Public Sedgwick County, Kansas

Printer's Fee : \$139.60

LEGAL PUBLICATION
PUBLISHED IN THE WICHITA EAGLE
AUGUST 27, 2012 (320398)
BEFORE THE STATE CORPORATION
COMMISSION OF THE STATE OF KANSAS
NOTICE OF FILING APPLICATION
RE: In the Matter of Postrock Midcontinent
Production, LLC Application for
Commencing of Production in the
Timmons, Nancy 31-1 located in Wilson
County, Kansas.
TO: All Oil & Gas Producers, Unleased Mineral
Interest Owners, Landowners, and all
persons whomsoever concerned.
You and each of you are hereby notified
that Postrock Midcontinent Production,
LLC has filed an application to commence
the Wellbore, Semml, Midway, Bevier,
Crowburg, Fleming and Bartlesville
Producing formations at the Timmons,
Nancy 31-1, located in the NWSENESE
S31-T285-R1SE, Approximately 1975 FSL &
656 FBL, Wilson County, Kansas.
Any persons who object to or protest
this application shall be required to file their
objections or protest with the Conservation
Division of the State Corporation Commission
of the State of Kansas within fifteen (15)
days from the date of this publication. These
protests shall be filed pursuant to Commission
regulations and must state specific reasons
why granting the application may cause waste,
violate correlative rights or pollute the natural
resources of the State of Kansas.
All persons interested or concerned shall
take notice of the foregoing and shall govern
themselves accordingly. All person and/or
companies wishing to protest this application
are required to file a written protest with the
Conservation Division of the Kansas Oil and
Gas Commission.
Upon the receipt of any protest, the
Commission will convene a hearing and
protesters will be expected to enter an
appearance either through proper legal
counsel or as individuals appearing on their
own behalf.
Postrock Midcontinent Production, LLC
210 Park Avenue, Suite 2150
Oklahoma City, Oklahoma 73102
(405) 440-7704
A COPY OF THE AFFIDAVIT OF
PUBLICATION MUST ACCOMPANY ALL
APPLICATIONS

PROOF OF PUBLICATION

STATE OF KANSAS
Wilson County - SS

JOSEPH S. and RITA M. RELPH, of lawful age, being duly sworn upon oath that they are the Owners and Publishers of the WILSON COUNTY CITIZEN:

THAT said newspaper has been published at least weekly fifty (50) times a year and has been so published for at least five years prior to the first publication of the attached notice:

THAT said newspaper is a general circulation on a daily, or weekly, or monthly, or yearly basis in;

WILSON COUNTY, KANSAS and is NOT a trade, religious or fraternal publication and has been PRINTED and PUBLISHED in Wilson County, Kansas.

THE ATTACHED was published on the following dates in a regular issue of said newspaper:

1st publication was made on the 29th day of August, 2012

2nd publication was made on the _____ day of _____, 20_____

3rd publication was made on the _____ day of _____, 20_____

4th publication was made on the _____ day of _____, 20_____

5th publication was made on the _____ day of _____, 20_____

6th publication was made on the _____ day of _____, 20_____

TOTAL PUBLICATION FEE: \$ 36.96

(Signed) Joseph S. Relph

Subscribed and sworn to before me, this 28th day of August, 2012

Rita M. Relph (Notary Public)

My commission expires Aug 30, 2014

LEGAL NOTICE

(Published in the Wilson County Citizen on Monday, August 27, 2012.)

BEFORE THE STATE CORPORATION COMMISSION OF THE STATE OF KANSAS

NOTICE OF FILING APPLICATION

RE: In the Matter of Postrock Midcontinent Production, LLC Application for Commingling of Production in the Timmons, Nancy 31-1 located in Wilson County, Kansas.

TO: All Oil & Gas Producers, Unleased Mineral Interest Owners, Landowners, and all persons whomever concerned.

You, and each of you, are hereby notified that Postrock Midcontinent Production, LLC has filed an application to commingle the Winterset, Summit, Mulky, Bevier, Croweburg, Fleming and Bartlesville producing formations at the Timmons, Nancy 31-1, located in the NWSENESE S31-T283-R15E, Approximately 1975 FSL & 656 FEL, Wilson County, Kansas.

Any persons who object to or protest this application shall be required to file their objections or protest with the Conservation Division of the State Corporation Commission of the State of Kansas within fifteen (15) days from the date of this publication. These protests shall be filed pursuant to Commission regulations and must state specific reasons why granting the application may cause waste, violate correlative rights or pollute the natural resources of the State of Kansas.

All persons interested or concerned shall take notice of the foregoing and shall govern themselves accordingly. All person and/or companies wishing to protest this application are required to file a written protest with the Conservation Division of the Kansas Oil and Gas Commission.

Upon the receipt of any protest, the Commission will convene a hearing and protestants will be expected to enter an appearance either through proper legal counsel or as individuals, appearing on their own behalf.

PostRock Midcontinent Production LLC
210 Park Avenue, Suite 275
Oklahoma City, Oklahoma 73102
(405) 660-7704
55 1 cpy.

1204
9-14-12



Conservation Division
Finney State Office Building
130 S. Market, Rm. 2078
Wichita, KS 67202-3802



Phone: 316-337-6200
Fax: 316-337-6211
<http://kcc.ks.gov/>

Mark Sievers, Chairman
Thomas E. Wright, Commissioner
Shari Feist Albrecht, Commissioner

Sam Brownback, Governor

September 25, 2012

Clark Edwards
PostRock Midcontinent Production LLC
Oklahoma Tower
210 Park Ave, Ste 2750
Oklahoma City, OK 73102

RE: Approved Commingling CO091208
Timmons, Nancy 31-1, Sec. 31-T28S-R15E, Wilson County
API No. 15-205-26675-00-00

Dear Mr. Edwards:

Your Application for Commingling (ACO-4) for the above described well, received by the KCC on September 17, 2012, has been reviewed and approved by the Kansas Corporation Commission (KCC) per K.A.R. 82-3-123. Notice was examined and found to be proper per K.A.R. 82-3-135a. No protest had been filed within the 15-day protest period.

Based upon the depth of the Bartlesville formation perforations, total oil production shall not exceed 100 BOPD and total gas production shall not exceed 50% of the absolute open flow (AOF).

File form ACO-1 upon re-completion of the well to commingle.

Commingling ID number CO091208 has been assigned to this approved application. Use this number for well completion reports (ACO-1) and other correspondence that may concern this approved commingling.

Sincerely,

Rick Hestermann
Production Department