

15-165-20, 216-0000

TO BE FILED WITH THE STATE CORPORATION COMMISSION PRIOR TO COMMENCEMENT OF WELL

1. Operator Braden Drilling, Inc. Address 1620 Wichita Plaza Building, Wichita
2. Lease name Mohr Well No. Mohr 1-B County Rush
3. Well Location 250' E, C NW NW Sec. 13 Township 18S Range 16W
4. Well to be drilled _____ ft. from nearest lease line.
5. Drilling Contractor Sage Drilling Co. Address 500 Biring Bldg., Wichita
6. Type of equipment: Rotary Cable Tool Approx. date operation to begin Jan. 31 1969
7. Well to be drilled for Oil Gas Disposal Input Estimated Total Depth of Well 3000 ft.
8. Depth of deepest fresh water well within one mile of location _____ ft. If none exists, write NONE None
9. Ground elevation at location is approx. unknown ft. higher or _____ ft. lower than ground elevation at water well.
10. Depth of the deepest municipal water well within three miles of location _____ ft. If none exists, write NONE None
11. Operator states that he will set surface pipe at least 25 ft. below all Tertiary or unconsolidated deposits and, taking into consideration differences in ground elevations, that the minimum depth necessary, to the best of his knowledge and belief, to protect all fresh water zones is 100 ft. and operator agrees to set surface pipe at this location to a depth of not less than 250 ft. Alternate 1 Alternate 2 .

REMARKS:

Mailed to SCC 1-31-69

Signature of Operator

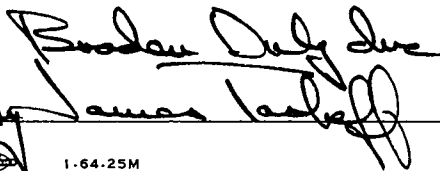

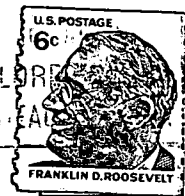

**State Corporation Commission of Kansas
Conservation Division
500 Insurance Building
212 North Market
Wichita, Kansas 67202**

RECEIVED
STATE CORPORATION COMMISSION
2-3-69
FEB 3 1969
CONSERVATION DIVISION
Wichita, Kansas

(IF PREFERRED, MAIL IN ENVELOPE)