

EFFECTIVE DATE: 6-24-91

M

FORM MUST BE TYPED  
FORM C-1 4/90

State of Kansas  
NOTICE OF INTENTION TO DRILL

FORM MUST BE SIGNED  
ALL BLANKS MUST BE FILLED

Must be approved by the K.C.C. five (5) days prior to commencing well

Expected Spud Date 6 21 1991  
month day year

CSE SE NE Sec 8 Twp 27 S, Rg 12 East  West

OPERATOR: License # 30510  
Name: SUNRISE OPERATING COMPANY  
Address: 8150 N CENTRAL EXPRESSWAY #645  
City/State/Zip: DALLAS, TX 75206  
Contact Person: E. BITTNER  
Phone: (214) 696-6916

2970 feet from South line of Section  
330 feet from East line of Section  
(Note: Locate well on Section Plat on Reverse Side)

CONTRACTOR: License #: 5142  
Name: STERLING DRILLING COMPANY

County: PRATT  
Lease Name: SMITH Well #: 1-8  
Field Name: GRIMES  
Is this a Prorated Field? yes XX no  
Target Formation(s): MISSISSIPPIAN  
Nearest lease or unit boundary: 330'  
Ground Surface Elevation: 1849 feet MSL  
Domestic well within 330 feet: yes XX no  
Municipal well within one mile: yes XX no  
Depth to bottom of fresh water: 900 100  
Depth to bottom of usable water: 300 200  
Surface Pipe by Alternate: XX 1 2  
Length of Surface Pipe Planned to be set: 250  
Length of Conductor pipe required: NA  
Projected Total Depth: 4200  
Formation at Total Depth: KINDERHOOK  
Water Source for Drilling Operations:  
XX well farm pond other

Well Drilled For: Well Class: Type Equipment:  
X Oil ... Inj X Infield X Mud Rotary  
X Gas ... Storage ... Pool Ext. ... Air Rotary  
... OWWO ... Disposal ... Wildcat ... Cable  
... Seismic; ... # of Holes

If OWWO: old well information as follows:  
Operator: \_\_\_\_\_  
Well Name: \_\_\_\_\_  
Comp. Date: \_\_\_\_\_ Old Total Depth \_\_\_\_\_

Directional, Deviated or Horizontal wellbore? yes XX no  
If yes, total depth location: \_\_\_\_\_

A.S.

AFFIDAVIT

The undersigned hereby affirms that the drilling, completion and eventual plugging of this well will comply with K.S.A. 55-101, et. seq.

- It is agreed that the following minimum requirements will be met:
1. The appropriate district office shall be notified before setting surface pipe;
  2. The minimum amount of surface pipe as specified above shall be set by circulating cement to the top; in all cases surface pipe shall be set through all unconsolidated materials plus a minimum of 20 feet into the underlying formation;
  3. If the well is dry, a plugging proposal shall be submitted to the district office. An agreement between the operator and the district office on plug length and placement is necessary prior to plugging;
  4. The appropriate district office will be notified before well is either plugged or production casing is cemented in;
  5. If an Alternate II completion, production pipe shall be cemented from below any usable water to surface within 120 days of spud date. In all cases, notify district office prior to any cementing.
- I hereby certify that the statements made herein are true and to the best of my knowledge and belief.

Date: 6/13/91 Signature of Operator or Agent: E.H. Bittner Title: President

FOR KCC USE:  
API # 15- 151-22,052-00-00  
Conductor pipe required None feet  
Minimum surface pipe required 240 feet per Alt. 1  
Approved by: MLW 6-19-91  
EFFECTIVE DATE: 6-24-91  
This authorization expires: 12-19-91  
(This authorization void if drilling not started within 6 months of effective date.)  
Spud date: \_\_\_\_\_ Agent: \_\_\_\_\_

RECEIVED  
STATE CONSERVATION COMMISSION  
JUN 17 1991  
CONSERVATION DIVISION  
Wichita, Kansas  
8 27 1991

- REMEMBER TO:
- File Drill Pit Application (form CDP-1) with Intent to Drill;
  - File Completion Form ACO-1 within 120 days of spud date;
  - File acreage attribution plat according to field proration orders;
  - Notify appropriate district office 48 hours prior to workover or re-entry;
  - Submit plugging report (CP-4) after plugging is completed;
  - Obtain written approval before disposing or injecting salt water.

PLAT OF ACREAGE ATTRIBUTABLE TO A WELL

State Corporation Commission, Conservation Division  
200 Colorado Derby Bldg. Wichita, Kansas 67202

OPERATOR SUNRISE OPERATING COMPANY LOCATION OF WELL:  
 LEASE SMITH 2970' feet north of SE corner  
 WELL NUMBER #1-8 330 feet west of SE corner  
 FIELD GRIMES SE SE N Sec. 8 T 27S R 12 ~~W~~ W  
 COUNTY PRATT  
 NO. OF ACRES ATTRIBUTABLE TO WELL 10 IS SECTION XX REGULAR IRREGULAR?  
 DESCRIPTION OF ACREAGE SE SE NE IF IRREGULAR, LOCATE WELL FROM NEAREST  
 CORNER BOUNDARY.

NOTE: If plat depicted is insufficient for your circumstances, you may attach your own scaled or surveyed plat.

PLAT

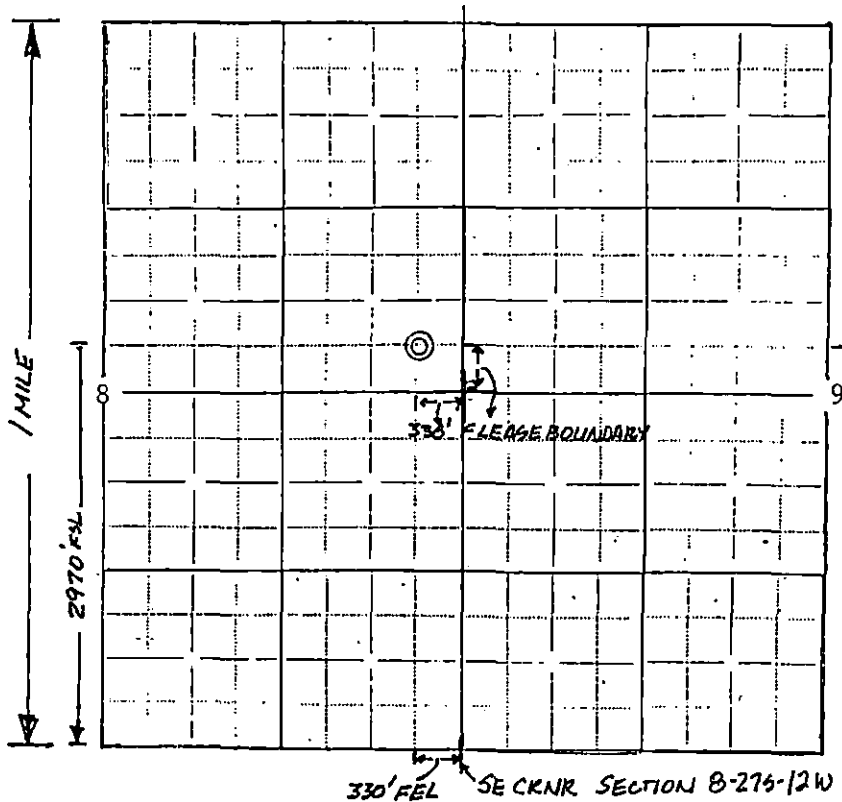

In plotting the proposed location of the well, you must show:

- 1) The manner in which you are using the depicted plat by identifying section lines, i.e. 1 section, 1 section with 8 surrounding partial sections, 4 sections, 16 sections, etc.;
- 2) the well's location relative to the location of other wells producing from the same common source of supply in adjoining drilling units, pursuant to K.A.R. 82-3-108, 82-3-207, 82-3-312, or special orders of the Commission;
- 3) the distance of the proposed drilling location from the section's east and south lines; and
- 4) the distance to the nearest lease or unit boundary line.

I hereby certify that the statements made herein are true and to the best of my knowledge and belief.

Signature of Operator or Agent EHP Botten  
 Date 6/13/91 Title PRESIDENT