

TYPE OR PRINT

NOTICE OF INTENTION TO DRILL

C-1

15-151-20,070-00-00

TO BE FILED WITH THE STATE CORPORATION COMMISSION PRIOR TO COMMENCEMENT OF WELL

1. Operator Imperial Oil Company Address 780 Fourth National Bldg., Wichita, Ks.
2. Lease name MARTENEY Well No. 1 County Pratt
3. Well Location C SW NW Sec. 22 Township 28S Range 11W
4. Well to be drilled 660 ft. from nearest lease line.
5. Drilling Contractor Imperial Oil Company Address 780 Fourth National Bldg., Wichita, Ks.
6. Type of equipment: Rotary  Cable Tool  Approx. date operation to begin April 18 1968
7. Well to be drilled for Oil  Gas  Disposal  Input  Estimated Total Depth of Well 4550 ft.
8. Depth of deepest fresh water well within one mile of location \_\_\_\_\_ ft. If none exists, write NONE NONE
9. Ground elevation at location is approx. flat ft. higher or \_\_\_\_\_ ft. lower than ground elevation at water well.
10. Depth of the deepest municipal water well within three miles of location \_\_\_\_\_ ft. If none exists, write NONE NONE
11. Operator states that he will set surface pipe at least 25 ft. below all Tertiary or unconsolidated deposits and, taking into consideration differences in ground elevations, that the minimum depth necessary, to the best of his knowledge and belief, to protect all fresh water zones is 225 ft. and operator agrees to set surface pipe at this location to a depth of not less than 225 ft. Alternate 1  Alternate 2 .

REMARKS:

IMPERIAL OIL COMPANY

Signature of Operator By: Charley A. Shank  
Charley A. Shank, Geologist



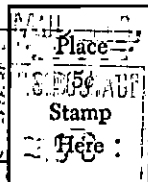

**State Corporation Commission of Kansas**  
**Conservation Division**  
**500 Insurance Building**  
**212 North Market**  
**Wichita, Kansas 67202**

**RECEIVED**  
**STATE CORPORATION COMMISSION**  
**APR 18 1968**  
**CONSERVATION DIVISION**  
**Wichita, Kansas**

**(IF PREFERRED, MAIL IN ENVELOPE)**