

Give All Information Completely
Make Required Affidavit
Mail or Deliver Report to:
Conservation Division
State Corporation Commission
212 No. Market
Wichita, Kansas

WELL PLUGGING RECORD

NORTH

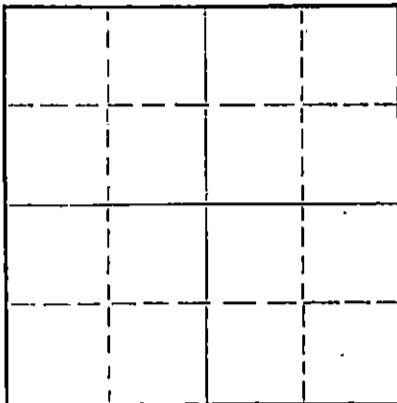

Locate well correctly on above
Section Plat

Harper County, Sec. 11 Twp. 31S Rge. (E) 7 (W)
Location as "NE/CNW*SW*" or footage from lines SW-NE
Lease Owner Shenandoah Oil Corporation
Lease Name H. G. Thompson Well No. 1
Office Address 1018 Commerce Building Fort Worth, Texas
Character of Well (completed as Oil, Gas or Dry Hole) Dry Hole
Date well completed 10-27 19 68
Application for plugging filed November 4 19 68
Application for plugging approved November 5 19 68
Plugging commenced November 5 19 68
Plugging completed November 7 19 68
Reason for abandonment of well or producing formation Non-Commercial

If a producing well is abandoned, date of last production 19 -
Was permission obtained from the Conservation Division or its agents before plugging was commenced? Yes

Name of Conservation Agent who supervised plugging of this well Mr. Ralph Warren
Producing formation Mississippi Depth to top 4332 Bottom 4400' Total Depth of Well 4750 Feet
Show depth and thickness of all water, oil and gas formations.

OIL, GAS OR WATER RECORDS

CASING RECORD

FORMATION	CONTENT	FROM	TO	SIZE	PUT IN	PULLED OUT
Mississippi	Salt Water	4334	4400	8-5/8"	532'	None
Simpson Sand	Salt Water	4726	4740	4-1/2"	4436'	3581'

Describe in detail the manner in which the well was plugged, indicating where the mud fluid was placed and the method or methods used in introducing it into the hole. If cement or other plugs were used, state the character of same and depth placed, from _____ feet to _____ feet for each plug set.

4 1/2" casing cemented at 4436' with 150 sx posmix. Top of cement at 3650'. Perforated Mississippi from 4334-4337'. Produced salt water. Spotted 4 sx cement plug at 4272'. Filled hole with mud. Shot 4 1/2" csg. at 3581' and pulled 106 jts 4 1/2" 9.5# J-55 csg. (3581'). Spotted 25 sx cement plug at 280'. Spotted 10 sx cement plug from 0-40'. Capped 8-5/8" surface casing.

RECEIVED
STATE CORPORATION COMMISSION
NOV 12 1968
CONSERVATION DIVISION
Wichita, Kansas
11-12-68

(If additional description is necessary, use BACK of this sheet)

Name of Plugging Contractor Russ's Plugging Service
Address Great Bend, Kansas

STATE OF Texas, COUNTY OF Tarrant, ss.
Harold E. Burke (employee of owner) or (owner or operator) of the above-described well, being first duly sworn on oath, says: That I have knowledge of the facts, statements, and matters herein contained and the log of the above-described well as filed and that the same are true and correct. So help me God.

(Signature) Harold E. Burke

(Address)

Subscribed and sworn to before me this 8th day of November, 1968

Jerry Robbins

Notary Public.

My commission expires June 1, 1969

15-077-20067-00-00

TOPOGRAPHIC ENGINEERING COMPANY

Surveying and Mapping for the Oil & Gas Industry

809 N. Hudson (405) Central 5-2363

OKLAHOMA CITY, OKLAHOMA 73102

RECEIVED
STATE CORPORATION COMMISSION
NOV 12 1968
CONSERVATION DIVISION
Wichita, Kansas

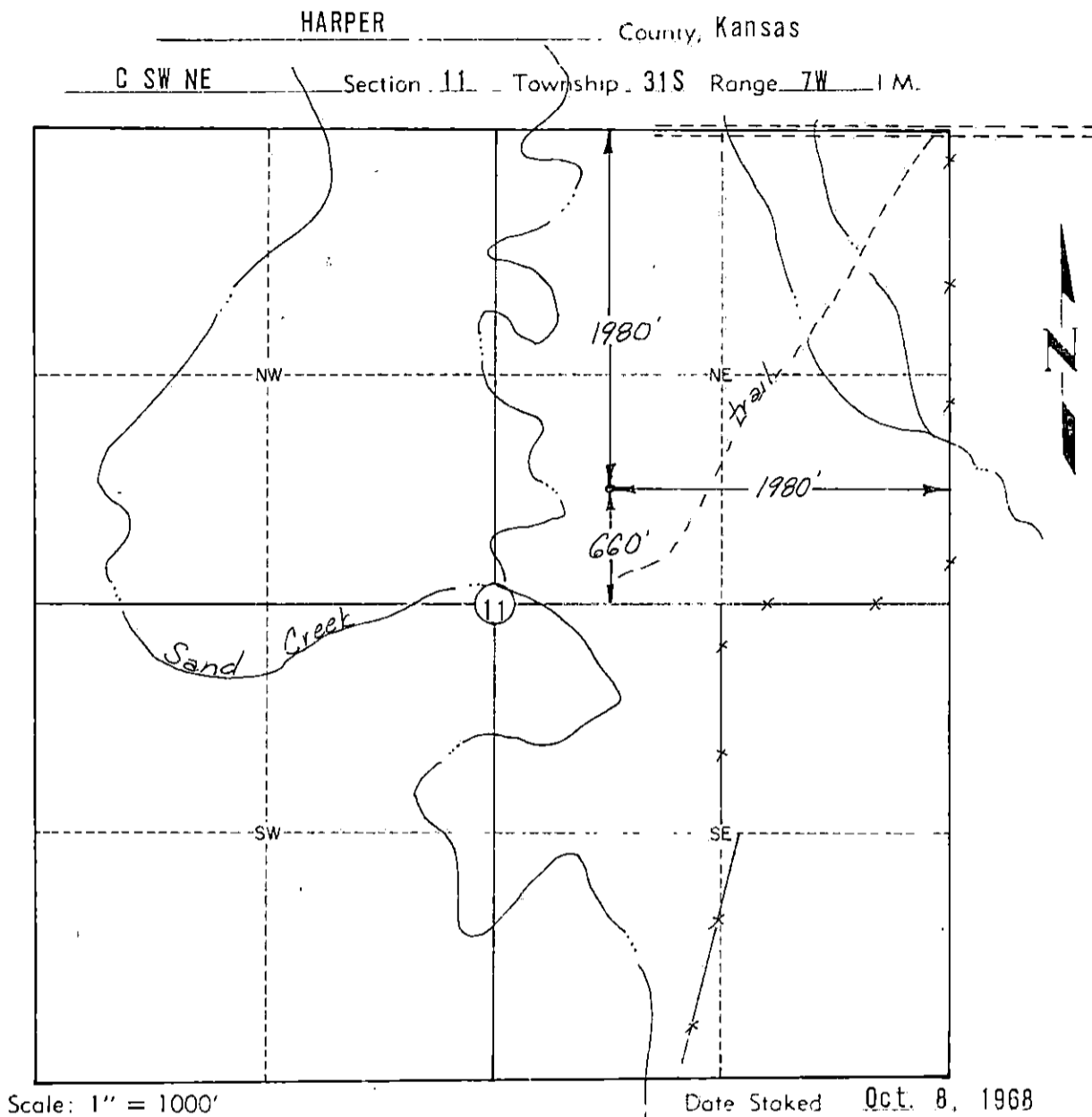

Operator: SHENANDOAH OIL COMPANY

ELEVATION:

Lease Name: Thompson Well No. 1

Topography & Vegetation Pastureland on North side of ravine

Good Drill Site? no Reference Stakes or Alternate Location Stakes Set 100' N. of location

Best Accessibility to Location From trail at NE corner Sec. 11 as shown

Distance & Direction from Hwy Jct or Town From Jct. Hwy's 2 and 160-E, at W edge of Harper, go 3 miles N, 1/2 mile E, 3 miles N & 1/2 mile W to NE cor. Sec. 11-31S-7W.

CERTIFICATE.

I, Virgil R. Rogers, an authorized agent of Topographic Engineering Company do hereby certify that I have surveyed and staked the above described well location in accordance with the laws of the State of Kansas and that this plat shows the true results of that survey.

TOPOGRAPHIC ENGINEERING CO

By: Virgil R. Rogers

DRILLERS LOG

THOMPSON NO. 1

CASING RECORD:	OPERATOR:	Shenandoah Oil Corp.	DESCRIPTION:
8-5/8" @ 532'	CONTRACTOR:	Sage Drilling Co.	C SW NE
w/300 sax cement	COMMENCED:	October 9, 1968	Sec. 11-31S-7W
TOTAL DEPTH:	COMPLETED:	October 20, 1968	Harper County, Kansas
4750'			

<u>FORMATION</u>	<u>FROM</u>	<u>TO</u>	<u>REMARKS</u>
Surface Soil	0	539	
Red Bed & Blue Shale	539	1300	
Lime & Shale	1300	1635	
Chalky Lime & Shale	1635	1967	
Lime & Shale	1967	2760	
Shale & Lime	2760	3185	
Lime & Shale	3185	3385	
Shale	3385	3536	
Shale & Sand	3536	3640	
Shale	3640	3710	
Lime & Shale	3710	3846	
Lime, Shale & Chert	3846	3899	
Lime	3899	4095	
Lime & Shale	4095	4233	
Lime	4233	4350	
Chert, Chat & Lime	4350	4527	
Lime & Shale	4527	4650	
Lime, Chert & Chat	4650	4685	
Shale	4685	4710	
Shale, Lime & Sand	4710	4750	4½" @ 4436' w/150 sax

RECEIVED
STATE CORPORATION COMMISSION
NOV 12 1968
CONSERVATION DIVISION
Wichita, Kansas

I certify that this is a true and correct copy of the above log to the best of my knowledge.

SAGE DRILLING CO., INC.

By T. M. McCaul, Jr.
T. M. McCaul, Jr.

Subscribed and sworn to before me this 28th day of October, 1968.



Louise K. Whitted
Louise K. Whitted - Notary Public

My commission expires:
November 26, 1970.