

STATE CORPORATION COMMISSION OF KANSAS
OIL & GAS CONSERVATION DIVISION
WELL COMPLETION FORM
ACO-1 WELL HISTORY
DESCRIPTION OF WELL AND LEASE

Operator: License # 5208

Name: Mobil Oil Corporation

Address P.O. Box 2173

2319 North Kansas Avenue

City/State/Zip Liberal, KS 67905-2173

Purchaser: N/A

Operator Contact Person: Sharon Cook

Phone (316) 626-1142

Contractor: Name: Catholic Protection Services

License: 31474

Wellsite Geologist: _____

Designate Type of Completion

New Well Re-Entry Workover

Oil SWD SLOW Temp. Abd.

Gas ENHR SIGW

Dry Other (Core, USW, Expl., Cathodic, etc)

If Workover:

Operator: _____

Well Name: _____

Comp. Date _____ Old Total Depth _____

Deepening Re-perf. Conv. to Inj/SWD

Plug Back PBTB

Commingled Docket No. _____

Dual Completion Docket No. _____

Other (SWD or Inj?) Docket No. _____

1/14/95 1/14/95 1/14/95

Spud Date Date Reached TD Completion Date

API NO. 15- 189-21742-00-00 ORIGINAL

County STEVENS

- NW - SE - NE Sec. 3 Twp. 33 Rge. 39 E
X W

3860 FSL Feet from S/N (circle one) Line of Section

1220 FEL Feet from E/W (circle one) Line of Section

Footages Calculated from Nearest Outside Section Corner:
NE, SE, NW or SW (circle one)

Lease Name CP- STONE HOLE #2 Well # 1

Field Name Hugoton

Producing Formation NA [ANODE REPOSITORY]

Elevation: Ground 3229 KB NA

Total Depth 100 PBTB NA

Amount of Surface Pipe Set and Cemented at None Feet

Multiple Stage Cementing Collar Used? NA Yes NA No

If yes, show depth set NA Feet

If Alternate II completion, cement circulated from NA

feet depth to NA w/ NA sx cmt.

Drilling Fluid Management Plan ALT 3 9/21 10-18-95
(Data must be collected from the Reserve Pit)

Chloride content NA ppm Fluid volume NA bbls

Dewatering method used NA

Location of fluid disposal if hauled offsite: _____

Operator Name NA

Lease Name NA License No. _____

NA Quarter Sec. NA Twp. NA S Rng. NA E/W

County NA Docket No. NA

INSTRUCTIONS: An original and two copies of this form shall be filed with the Kansas Corporation Commission, 200 Colorado Derby Building, Wichita, Kansas 67202, within 120 days of the spud date, recompletion, workover or conversion of a well. Rule 82-3-130, 82-3-106 and 82-3-107 apply. Information on side two of this form will be held confidential for a period of 12 months if requested in writing and submitted with the form (see rule 82-3-107 for confidentiality in excess of 12 months). One copy of all wireline logs and geologist well report shall be attached with this form. ALL CEMENTING TICKETS MUST BE ATTACHED. Submit CP-4 form with all plugged wells. Submit CP-111 form with all temporarily abandoned wells.

All requirements of the statutes, rules and regulations promulgated to regulate the oil and gas industry have been fully complied with and the statements herein are complete and correct to the best of my knowledge.

Signature Sharon A. Cook Sharon A. Cook

Title Regulatory Assistant Date 2-13-95

Subscribed and sworn to before me this 13th day of February, 19 95.

Notary Public Kathleen R. Poulton

Date Commission Expires AUGUST 18, 1998

DEW95097.SAC

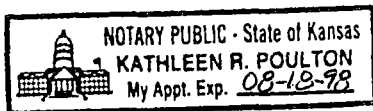

K.C.C. OFFICE USE ONLY
F Letter of Confidentiality Attached
C Wireline Log Received
C Geologist Report Received

Distribution
 KCC SWD/Rep NGPA
 KGS Plug Other
(Specify)

STATE CORPORATION COMMISSION
Form ACO-1 (7-91)

FEB 17 1995
2-17-95
CONSERVATION DIVISION
WICHITA, KANSAS

SIDE TWO

Operator Name Mobil Oil Corporation Lease Name CP- STONE HOLE #2 Well # 1

Sec. 3 Twp. 33 Rge. 39 East West County STEVENS

INSTRUCTIONS: Show important tops and base of formations penetrated. Detail all cores. Report all drill stem tests giving interval tested, time tool open and closed, flowing and shut-in pressures, whether shut-in pressure reached static level, hydrostatic pressures, bottom hole temperature, fluid recovery, and flow rates if gas to surface during test. Attach extra sheet if more space is needed. Attach copy of log.

Drill Stem Tests Taken Yes No
 (Attach Additional Sheets.)

Samples Sent to Geological Survey Yes No

Cores Taken Yes No

Electric Log Run Yes No
 (Submit Copy.)

List All E.Logs Run:

Electric Resistance Log - Attached

Log Sample
 Formation (Top), Depth and Datums
 Name Top Datum

SEE ATTACHED DRILLER'S LOG

CASING RECORD <input type="checkbox"/> New <input type="checkbox"/> Used							
Report all strings set-conductor, surface, intermediate, production, etc.							
Purpose of String	Size Hole Drilled	Size Casing Set (In O.D.)	Weight Lbs./Ft.	Setting Depth	Type of Cement	# Sacks Used	Type and Percent Additives

ADDITIONAL CEMENTING/SQUEEZE RECORD				
Purpose:	Depth Top Bottom	Type of Cement	#Sacks Used	Type and Percent Additives
<input type="checkbox"/> Perforate				
<input type="checkbox"/> Protect Casing				
<input type="checkbox"/> Plug Back TD				
<input checked="" type="checkbox"/> Plug Off Zone	(1) First plug - Bentonite set at 13' - 3' plug.			
	(2) Second plug - Bentonite set at 31' - 29' plug.			

Shots Per Foot	PERFORATION RECORD - Bridge Plugs Set/Type Specify Footage of Each Interval Perforated		Acid, Fracture, Shot, Cement Squeeze Record (Amount and Kind of Material Used) Depth	
	First anode set at	70', second anode at	60'.	

TUBING RECORD		Size Set At	Packer At	Liner Run	<input type="checkbox"/> Yes <input type="checkbox"/> No
1" PVC vent from TD to 3' above surface.				NA	
Date of First, Resumed Production, SWD or Inj. Installed 1/14/95		Producing Method <input type="checkbox"/> Flowing <input type="checkbox"/> Pumping <input type="checkbox"/> Gas Lift <input type="checkbox"/> Other (Explain)			
Estimated Production Per 24 Hours	Oil Bbls. NA	Gas Mcf NA	Water Bbls. NA	Gas-Oil Ratio	Gravity

Disposition of Gas: **METHOD OF COMPLETION** **Production Interval**

Vented Sold Used on Lease Open Hole Perf. Dually Comp. Commingled
 (If vented, submit ACO-18.) Other (Specify) _____

DATA SHEET

ORIGINAL

COMPANY MOBIL E+P JOB No. 80100370 DATE: 1-14-95
 WELL: STONE 1 PIPELINE:
 LOCATION: SEC. 3 TWP. 33 RGE. 39 CO. STEVENS STATE KS
 ANODE TYPE: LIDA ONE FT: ROTARY 80-82 FT: CASING FT.

DEEP GROUND BED LOGGING DATA

DRILL. DEPTH LOG (FT)	ANODE TO STRUCTURE		ANODES		DRILL DEPTH LOG (FT)	ANODE TO STRUCTURE		ANODES	
	EXPLOR OHM	FINAL OHM	NO	TOP DEPTH		EXPLOR OHM	FINAL OHM	NO	TOP DEPTH
5					205				
HOLE PLUG 10				3'-13'	HOLE PLUG 210				3'-13'
EARTH FILL 15				13'-27'	EARTH FILL 215				13'-29'
20					20				
HOLE PLUG 25				27'-29'	HOLE PLUG 225				29'-31'
30	.360				30	.330			
35	.870				35	.700			
40	.720				40	.980			
45	.380				45	.770			
50	.300				50	.370			
55	.180				55	.460			
60	.970		2		60	1.04		2	
65	.960				65	.920			
70	.990		1		70	1.00		1	
75					75				
80					80				
85					85				
90					90				
95					95				
100					100				
105					105				
110					110				
115					115				
120					120				
125					125				
130					130				
135					135				
140					140				
145					145				
150					150				
155					155				
160					160				
165					165				
170					170				
175					175				
180					180				
185					185				
190					190				
195					195				
200					200				

PIT CLOSED 1-14-95 HOLE PLUG SET 1-14-95

GROUND BED RESISTANCE: (1) VOLTS _____ ÷ AMPS _____ = _____ OHMS (2) VIBROGROUND _____ OHMS

16

m. 16?

0-40 Clay
40-60 sand & Gravel
60-100 Clay
1-14-95

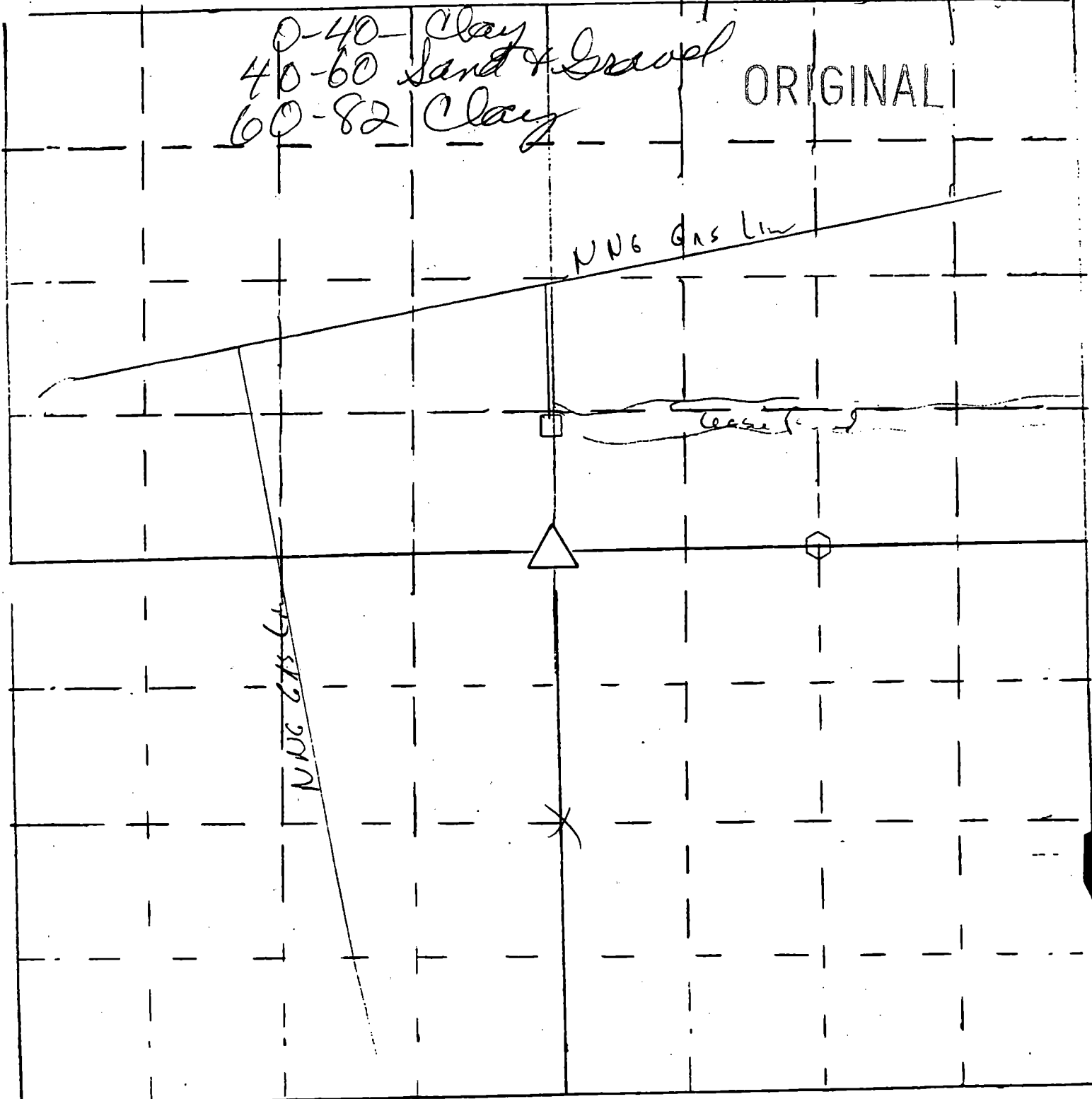

0-40 Clay
40-60 sand & Gravel
60-82 Clay

ORIGINAL

NWG Gas Line

lease

NWG Gas Line

- △ = gas well location
- ⬡ = cathodic deep well location

Scale = 1" = 50'
□ = Meter house