

STATE CORPORATION COMMISSION OF KANSAS
OIL & GAS CONSERVATION DIVISION
WELL COMPLETION FORM
ACO-1 WELL HISTORY
DESCRIPTION OF WELL AND LEASE

ORIGINAL

API NO. 15- 175-20,470-0000
County Seward
C NE SE Sec. 19 Twp. 33S Rge. 34 East: X West:

1980 Ft. North from Southeast Corner of Section
660 Ft. West from Southeast Corner of Section
(NOTE: Locate well in section plat below.)

Lease Name Guttridge "A" Well # 5
Field Name Shuck

Producing Formation Chester

Elevation: Ground 2929 KB NA

Total Depth 6328 PBTD 6282

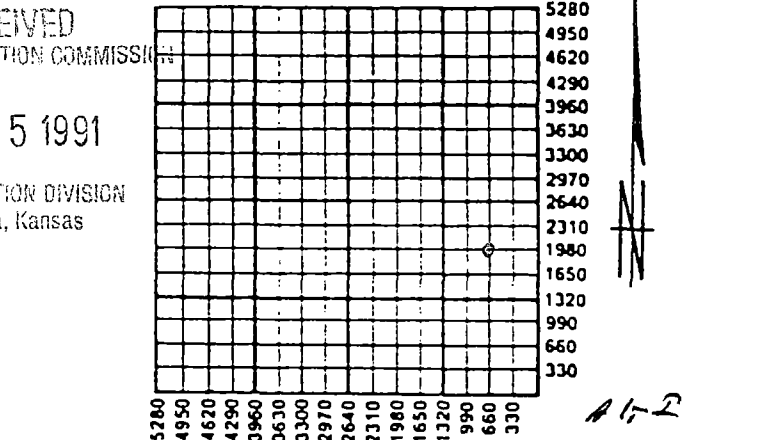

Amount of Surface Pipe Set and Cemented at 1687 Feet

Multiple Stage Cementing Collar Used? Yes X No

If yes, show depth set _____ Feet

If Alternate II completion, cement circulated from _____

feet depth to _____ w/ _____ sx cmt.

Operator: License # 4549

Name: Anadarko Petroleum Corporation

Address P.O. Box 351

City/State/Zip Liberal, Kansas 67905-0351

Anticipated Purchaser: Panhandle Eastern Pipe Line Company

Operator Contact Person: J. L. Ashton

Phone (316) 624-6253

Contractor: Name: Lohmann-Johnson

License: Not Available

Wellsite Geologist: NA

Designate Type of Completion
 New Well Re-Entry Workover

Oil SWD Temp. Abd.
 Gas Inj Delayed Comp.
 Dry Other (Core, Water Supply, etc.)

If OWO: old well info as follows:
Operator: _____

Well Name: _____

Comp. Date _____ Old Total Depth _____

Drilling Method:
 Mud Rotary Air Rotary Cable

5-21-80 6-1-80 5-1-81
Spud Date Date Reached TD Completion Date

INSTRUCTIONS: This form shall be completed in triplicate and filed with the Kansas Corporation Commission, 200 Colorado Derby Building, Wichita, Kansas 67202, within 120 days of the spud date of any well. Rule 82-3-130, 82-3-107 and 82-3-106 apply. Information on side two of this form will be held confidential for a period of 12 months if requested in writing and submitted with the form. See rule 82-3-107 for confidentiality in excess of 12 months. One copy of all wireline logs and drillers time log shall be attached with this form. ALL CEMENTING TICKETS MUST BE ATTACHED. Submit CP-4 form with all plugged wells. Submit CP-111 form with all temporarily abandoned wells. Any recompletion, workover or conversion of a well requires filing of ACO-2 within 120 days from commencement date of such work.

All requirements of the statutes, rules and regulations promulgated to regulate the oil and gas industry have been fully complied with and the statements herein are complete and correct to the best of my knowledge.

Signature Beverly J. Williams
Beverly J. Williams
Title Engineering Technician Date 3-13-91

Subscribed and sworn to before me this 13th day of March, 1991.

Notary Public Cheryl Steers

Date Commission Expires _____

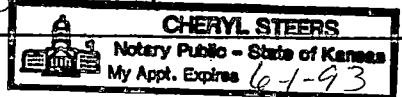

K.C.C. OFFICE USE ONLY
F Letter of Confidentiality Attached
C Wireline Log Received
C Drillers Timelog Received

Distribution
 KCC SWD/Rep NGPA
 KGS Plug Other
(Specify)

91

Operator Name Anadarko Petroleum Corporation Lease Name Guttridge "A" Well # 5

Sec. 19 Twp. 33S Rge. 34
 East
 West

County Seward

INSTRUCTIONS: Show important tops and base of formations penetrated. Detail all cores. Report all drill stem tests giving interval tested, time tool open and closed, flowing and shut-in pressures, whether shut-in pressure reached static level, hydrostatic pressures, bottom hole temperature, fluid recovery, and flow rates if gas to surface during test. Attach extra sheet if more space is needed. Attach copy of log.

Drill Stem Tests Taken Yes No
 (Attach Additional Sheets.)
 Samples Sent to Geological Survey Yes No
 Cores Taken Yes No
 Electric Log Run Yes No
 (Submit Copy.)

Formation Description
 Log Sample
 Name Top Bottom
 SEE ATTACHMENT

Core #1: 6217-54', Rec. 37'.

CASING RECORD New Used
 Report all strings set-conductor, surface, intermediate, production, etc.

Purpose of String	Size Hole Drilled	Size Casing Set (In O.D.)	Weight Lbs./Ft.	Setting Depth	Type of Cement	# Sacks Used	Type and Percent Additives
Surface	12 1/4	8 5/8	24	1687	Pozmix & Common	800	2% cc, 4% gel 3% cc,
Production	7 7/8	4 1/2	10.5	6328	Litewate & Pozmix	220	.5% CFR-2 .5% CFR-2

PERFORATION RECORD		Acid, Fracture, Shot, Cement Squeeze Record (Amount and Kind of Material Used)
Shots Per Foot	Specify Footage of Each Interval Perforated	Depth
2	6230-46	A/1500 gals 7.5 MCA + 40 BS.

TUBING RECORD Size Set At Packer At Liner Run Yes No
 None

Date of First Production	Producing Method <input type="checkbox"/> Flowing <input type="checkbox"/> Pumping <input type="checkbox"/> Gas Lift <input type="checkbox"/> Other (Explain)
Temp Abandoned	

Estimated Production Per 24 Hours	Oil Bbls.	Gas Mcf	Water Bbls.	Gas-Oil Ratio	Gravity

Disposition of Gas: Vented Sold Used on Lease (If vented, submit ACO-18.)

METHOD OF COMPLETION

Open Hole Perforation Dually Completed Commingled
 Other (Specify) _____

Production Interval 6230-46

