

STATE OF KANSAS
STATE CORPORATION COMMISSION
200 Colorado Derby Bldg.
Wichita, Kansas 67202

Form CP-4
Rev. 12-15-80

WELL PLUGGING RECORD

Give All Information Completely
Make Required Affidavit

COUNTY Meade SEC. 33 TWP. 33S RGE. 30E E/W
Location as in quarters or footage from lines:
660' FSL 1980' FWL

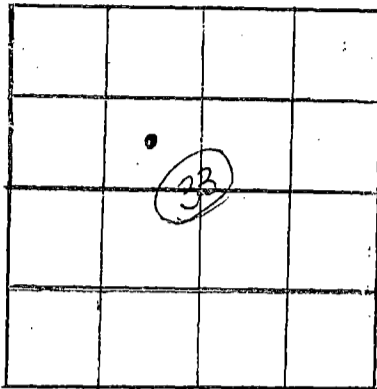

Locate Well
correctly on above
Section Platt.

Lease Owner (Carol Homes Bender) IREX
Lease Name Bender 1-33 Well No. 1-33
Office Address R. F. D. Plains Kansas
Character of Well (Completed as Oil, Gas or Dry Hole): Dry Hole
Date Well Completed 12/10/80
Application for plugging filed 12/01/80
Plugging commenced 12/01/80
Plugging completed 12/01/80
Reason for abandonment of well or producing formation Dry
Hole
Was permission obtained from the Conservation Division or it's
Agent's before plugging was commenced? Yes

Name of Conservation Agent who supervised plugging of this well Clarence Thomas
Producing formation _____ Depth to top _____ bottom T.D. 6300'
Show depth and thickness of all water, oil and gas formations.

OIL, GAS OR WATER RECORDS

Casing Record

Formation	Content	From	To	Size	Put in	Pulled Out
	8 5/8	GL	1544		11/12/79	left in hole

Describe in detail the manner in which the well was plugged, indicating where the mud fluid was placed and the method or methods used in introducing it into the hold. If cement or other plugs were used, state the character of same and depth placed, from _____ feet to _____ feet for each plug set.

Hole plugged by pump truck. Cmt. plug @ 5800' w/ 50 sxs common w/ 3% CC @ 1650'
50 sxs. common w/ 3% CC.
20 sxs. to surface. Top plug same. 5 sx. rathole.

RECEIVED
STATE CORPORATION COMMISSION
JUL 9 1982
CONSERVATION DIVISION
Wichita, Kansas

(If additional description is necessary, use BACK of this sheet)

Name of Plugging Contractor Rains & Williamson

STATE OF Colorado COUNTY OF Denver, ss.
IREX Corp. (employee of owner) or (owner or operator) of the
above-described well, being first duly sworn on oath, says: That I have knowledge of the
facts, statements, and matters herein contained and the log of the above-described well as
filed and that the same are true and correct. So help me God.

*(Signature) Dw Brown V.P. Operations
1670 Broadway, Suite 3301
(Address)

Denver, Colorado 80202

SUBSCRIBED AND SWORN TO before me this 6th day of July, 1982

Mary J. Warren
Notary Public.

My Commission expires: June 9, 1985

Well log

SIDE TWO (Page Two)

ACO 1 WELL HISTORY

OPERATOR IREX Corp. LEASE NAME Bender 1-33 # SEC. 33 TWP. 33 RGE. 30W

FILL IN WELL LOG AS REQUIRED:

Show all important zones of porosity and contents thereof; cored intervals, and all drill-stem tests, including depth interval tested, cushion used, time tool open, flowing and shut-in pressures, and recoveries.

SHOW GEOLOGICAL MARKERS, LOGS RUN, OR OTHER DESCRIPTIVE INFORMATION.

FORMATION DESCRIPTION, CONTENTS, ETC.	TOP	BOTTOM	NAME	DEPTH
DST #1, misrun.	6080'	6136'	Logged w/ CNL-GR DIL	T. D. 6300'
DST #2, pkr. failure.	6080'	6140'		
DST #3, Morrow. Rec. 330' DM. No shows. FFP 187 psi.	5810'	5866'		
Council Grove	3050'			
Heebner	4400'			
Toronto	4436'			
Lansing	4576'			
Marmation	5248'			
Cherokee	5406'			
Morrow	5750'			
Miss. Chester	5797'			
St. Genevieve	6079'			
T. D.	6300'			

Comp. Fr. m. Density
Bender 1-33

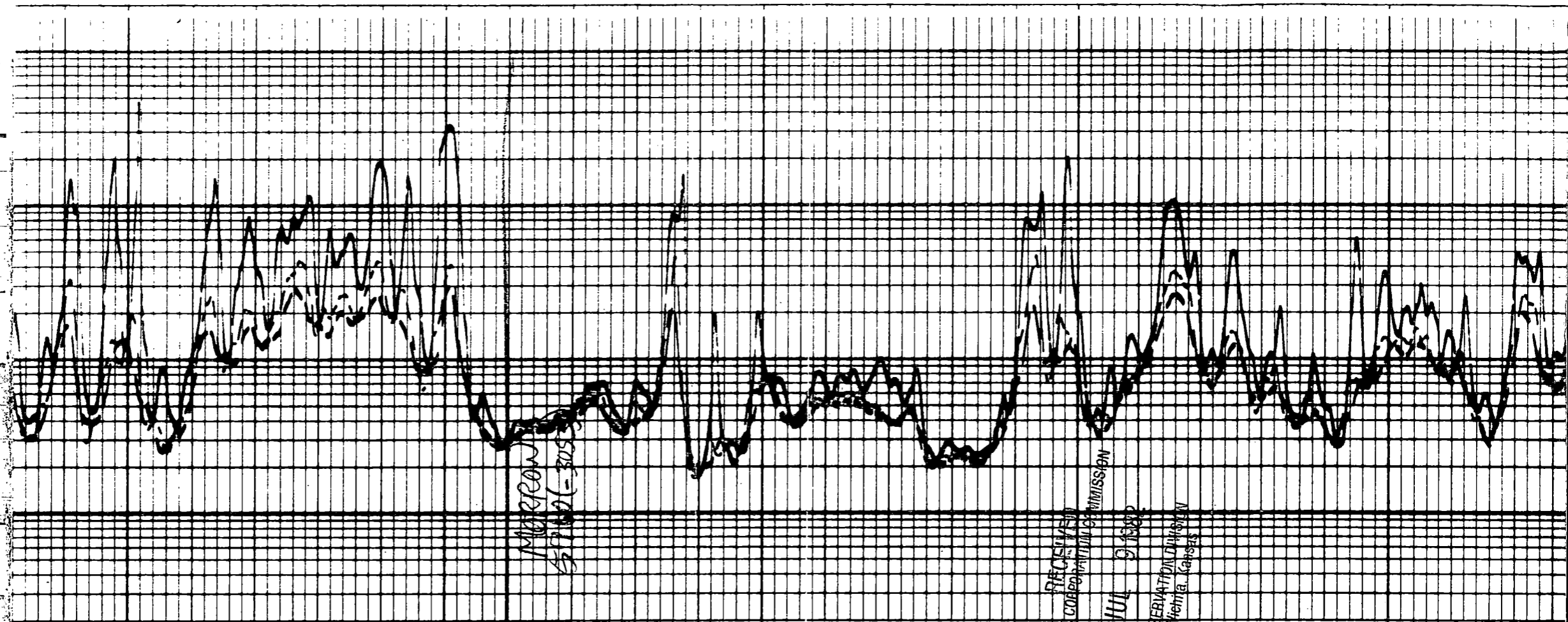

Marginal
SP-101-305

RECEIVED
STATE COMMISSION
JUL 9 1988

CONSERVATION
Wichita, Kansas

5700

DST
#3

5800

5900

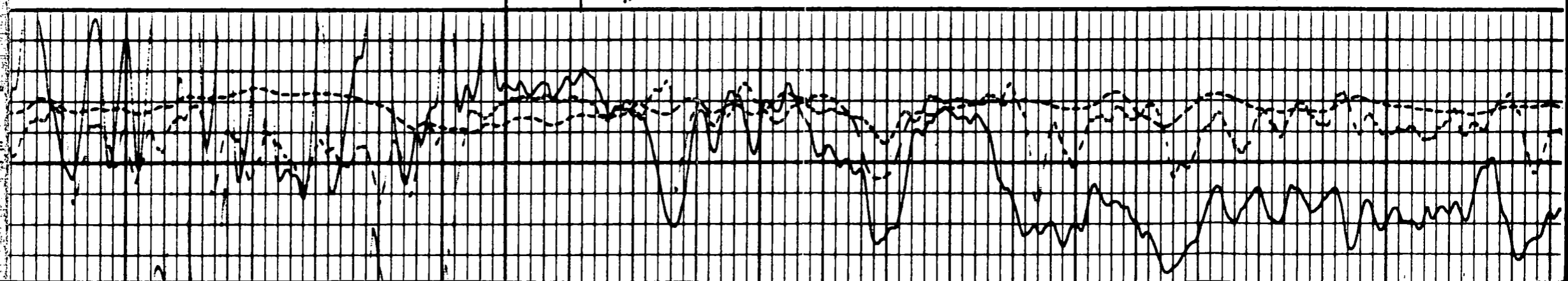

Dual Induction - SFL
Bender 1-33



5700

DST#3

Rec. 300' Mud
No shows
Morrow
tight.

5800

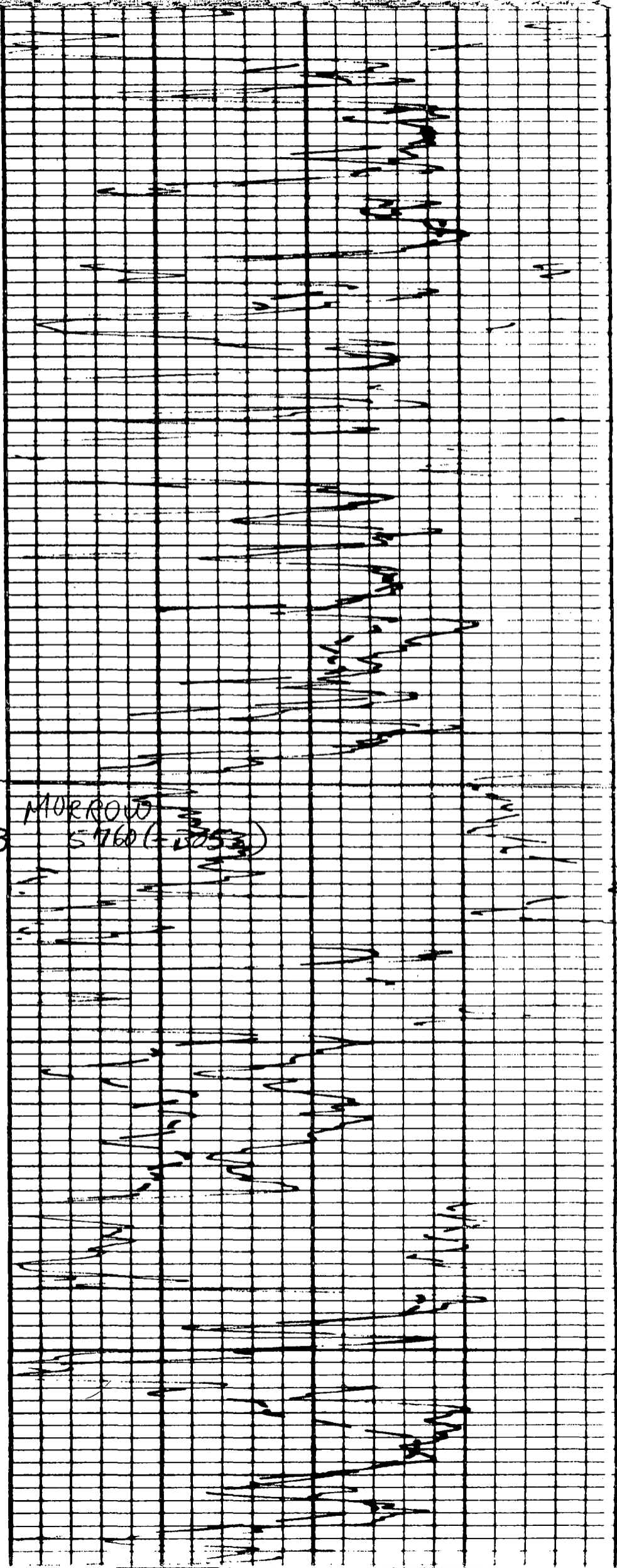

MORROW
5760 (= 5053)