

STATE OF KANSAS
STATE CORPORATION COMMISSION

Form CP-4

Give All Information Completely
Make Required Affidavit
Mail or Deliver Report to:
Conservation Division
State Corporation Commission
P. O. Box 17027
Wichita, Kansas 67217
NORTH

WELL PLUGGING RECORD

Seward County. Sec. 30 Twp. 33S Rge. (E)33 (W)
Location as "NE/CNW/SW" or footage from lines C W/2 SE/4
Lease Owner Petroleum, Inc.
Lease Name Watson Unit Well No. 1
Office Address P. O. Box 1255, Liberal, Kansas 67901
Character of Well (completed as Oil, Gas or Dry Hole) Dry Hole
Date well completed October 30 19 73
Application for plugging filed 19
Application for plugging approved November 5 19 73
Plugging commenced October 30 19 73
Plugging completed October 30 19 73
Reason for abandonment of well or producing formation Dry Hole

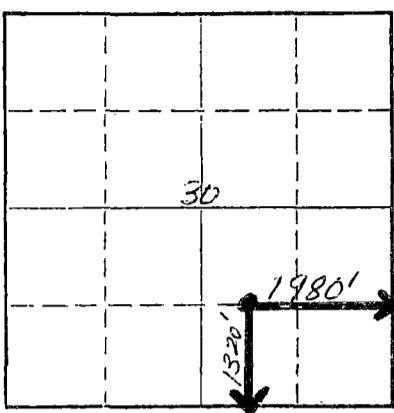

Locate well correctly on above Section Plat

If a producing well is abandoned, date of last production 19
Was permission obtained from the Conservation Division or its agents before plugging was commenced?

Name of Conservation Agent who supervised plugging of this well Edgar Eves
Producing formation Depth to top Bottom Total Depth of Well 6,500 Feet
Show depth and thickness of all water, oil and gas formations.

OIL, GAS OR WATER RECORDS

CASING RECORD

FORMATION	CONTENT	FROM	TO	SIZE	PUT IN	PULLED OUT
		1617'	0	8-5/8"	1617'	None

Describe in detail the manner in which the well was plugged, indicating where the mud fluid was placed and the method or methods used in introducing it into the hole. If cement or other plugs were used, state the character of same and depth placed, from feet to feet for each plug set.
Plugged w/35 sx @ 900-1000'; 15 sx 0-45'.

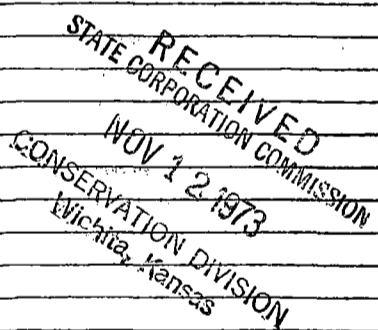

(If additional description is necessary, use BACK of this sheet)
Name of Plugging Contractor Rains & Williamson Oil Co., Inc.
Address 220 West Douglas, Wichita, Kansas

STATE OF Kansas, COUNTY OF Seward, ss.
Ned E. Lowry (employee of owner) or (owner or operator) of the above-described well, being first duly sworn on oath, says: That I have knowledge of the facts, statements, and matters herein contained and the log of the above-described well as filed and that the same are true and correct. So help me God.

(Signature) Ned E. Lowry Dist. Prod. Supt.
P.O. Box 1255, Liberal, Kansas 67901
(Address)

SUBSCRIBED AND SWORN TO before me this 8th day of November, 19 73

My commission expires 9-19-74



James R. Hatfield Notary Public.

WELL LOG

COMPANY Petroleum, Inc.
 FARM Watson Unit NO. 1
 RIG. NO. 6
 TOTAL DEPTH 6500
 COMM. 10-8-73 COMP. 10-30-73
 CONTRACTOR Rains & Williamson Oil Co., Inc.

SEC. 30 T. 33S R. 33W
 LOG. W/2 SE/4

COUNTY Seward
 KANSAS

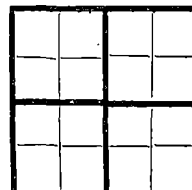

CASING
 20 10
 15 5 5/8" @ 1615 w/ 700 sx. LW, 3% cc, & 200 sx. ELEVATION
 12 6 common, 2% cc.
 13 5 PRODUCTION D & A

FIGURES INDICATE BOTTOM OF FORMATIONS

Sand	309
Sand and Shale	1615
Red Bed and Shells	1910
Sand and Shells	2070
Shale	3010
Lime and Shale	3885
Chalk	3810
Lime and Shale	6500
<u>Rotary Total Depth</u>	<u>6500</u>

RECEIVED
 STATE CORPORATION COMMISSION
 NOV 12 1973
 CONSERVATION DIVISION
 Wichita, Kansas

State of KANSAS
 County of SEDGWICK } ss:

I, Wilson Rains, President of the Rains & Williamson Oil Co., Inc. ~~Company~~

upon oath state that the above and foregoing is a true and correct copy of the log of the Watson Unit #1 well.

Wilson Rains
 WILSON RAINS



Subscribed and sworn to before me this 1st day of November

19 73

My Commission Expires: October 4, 1975

Juanita M. Green
 NOTARY PUBLIC
 Juanita M. Green