

WELL PLUGGING RECORD

Give All Information Completely
Make Required Affidavit
Mail or Deliver Report to:
Conservation Division
State Corporation Commission
212 No. Market
Wichita, Kansas

Meade County. Sec. 36 Twp. 33S. Rge. (8) 30 (W)

Location as "NE/CNW/SW" or footage from lines NE SE

Lease Owner Calvert Mid-America, Inc.

Lease Name Evans Well No. 1

Office Address 1120 Liberty National Bank Bldg., Oklahoma City, Okla.

Character of Well (completed as Oil, Gas or Dry Hole)

Date well completed December 8 1966

Application for plugging filed December 8 1966

Application for plugging approved 19

Plugging commenced December 8 1966

Plugging completed December 8 1966

Reason for abandonment of well or producing formation Non Productive

NORTH

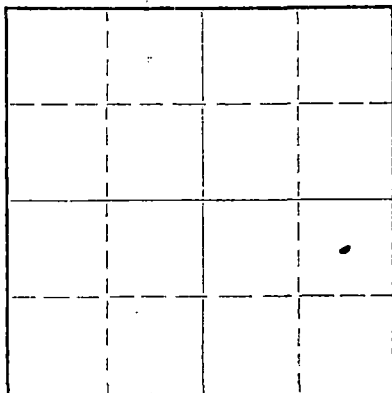

Locate well correctly on above
Section Plat

If a producing well is abandoned, date of last production 19

Was permission obtained from the Conservation Division or its agents before plugging was commenced? Yes

Name of Conservation Agent who supervised plugging of this well Mr. Eves

Producing formation None Depth to top Bottom Total Depth of Well 6323 Feet

Show depth and thickness of all water, oil and gas formations.

OIL, GAS OR WATER RECORDS

CASING RECORD

FORMATION	CONTENT	FROM	TO	SIZE	PUT IN	PULLED OUT
Shale & Sands	Fresh water	Surf	500	8 5/8	1374'	None
Impervious sand & Lime, Shales						

Describe in detail the manner in which the well was plugged, indicating where the mud fluid was placed and the method or methods used in introducing it into the hole. If cement or other plugs were used, state the character of same and depth placed, from feet to feet for each plug set.

Hole filled with 9.1#, 45 vis. mud; spot 35 sacks of 50-50 pozmix cement through drill pipe with HOWCO pump truck from 700' to 600'; fill hole with mud as above, spot 15 sacks of cement as above 45' to 2'.

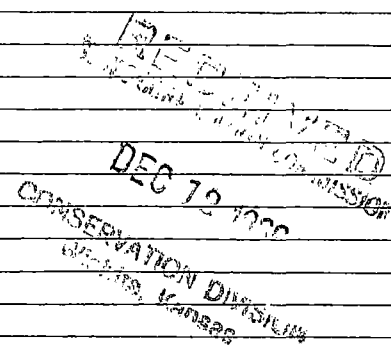

(If additional description is necessary, use BACK of this sheet)

Name of Plugging Contractor Halliburton Company

Address Liberal, Kansas

STATE OF Oklahoma, COUNTY OF Payne, ss.

A. J. Morris (employee of owner) or (owner or operator) of the above-described well, being first duly sworn on oath, says: That I have knowledge of the facts, statements, and matters herein contained and the log of the above-described well as filed and that the same are true and correct. So help me God.

(Signature) A. J. Morris

Box 911, Cushing, Oklahoma 74023 (Address)

SUBSCRIBED AND SWORN to before me this 9th day of December, 1966

My commission expires August 15, 1970

Edgar Floyd Notary Public.

All correspondence to be forwarded to: Calvert Exploration Company, Box 911, Cushing, Oklahoma 74023