

STATE OF KANSAS
STATE CORPORATION COMMISSION

WELL PLUGGING RECORD

Give All Information Completely
Make Required Affidavit
Mail or Deliver Report to
Conservation Division
State Corporation Comm.
245 North Water
Wichita, KS 67202

Seward County, Sec. 24 Twp. 33S Rge. 32 ~~EW~~
Location as "NE/CNW 1/4 SW 1/4" or footage from lines

C SW SW
Lease Owner Cimarron Petroleum Corporation
Lease Name C.P.C. Well No. #138

Office Address Suite 116 - Wilburn Plaza, Norman, Okla. 73069
Character of Well (Completed as Oil, Gas or Dry Hole)

Dry Hole

Date Well completed 12-17-79 19
Application for plugging filed 12-17-79 19
Application for plugging approved 12-17-79 19
Plugging commenced 12-17-79 19
Plugging completed 12-17-79 19

Reason for abandonment of well or producing formation
Commercial quantities of oil not found

If a producing well is abandoned, date of last production 19

Was permission obtained from the Conservation Division or its agents before plugging was commenced? Yes

Name of Conservation Agent who supervised plugging of this well Clarence Thomas, Jr.
Producing formation Depth to top Bottom Total Depth of Well 5825'
Show depth and thickness of all water, oil and gas formations.

OIL, GAS OR WATER RECORDS

CASING RECORD

FORMATION	CONTENT	FROM	TO	SIZE	PUT IN	PULLED OUT
				8 5/8"	1580'	None

Describe in detail the manner in which the well was plugged, indicating where the mud fluid was placed and the method or methods used in introducing it into the hold. If cement or other plugs were used, state the character of same and depth placed, from feet to feet for each plug set.

Plug @ 1517' w/50 sx.
Plug @ 800' w/25 sx.
Plug @ 40' w/10 sx.
Rat Hole 5 sx.

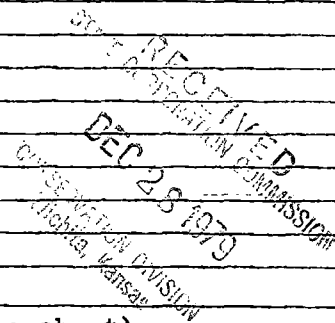

(If additional description is necessary, use BACK of this sheet)

Name of Plugging Contractor Rains & Williamson Oil Co., Inc.

STATE OF Kansas COUNTY OF Sedgwick, ss.
Wilson Rains, President of Rains & Williamson Oil Co. Inc. (employee of owner) or (owner or operator) of the above-described well, being first duly sworn on oath, says: That I have knowledge of the facts, statements, and matters herein contained and the log of the above-described well as filed and that the same are true and correct. So help me God.

(Signature) Wilson Rains
435 Page Court, 220 W. Douglas, Wichita, Kansas 67202
(Address)

SUBSCRIBED AND SWORN TO before me this 19 day of December, 19 79

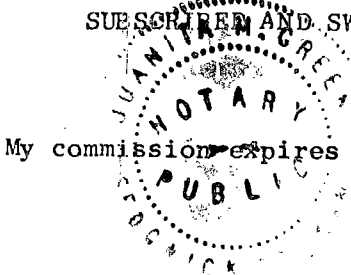

Juanita M. Green
Juanita M. Green Notary Public.

My commission expires 10-4-83

DRILLER'S LOG

COMPANY: Cimarron Petroleum Corporation

SEC. 24 T. 33S R. 32W

WELL NAME: C.P.C. #138

LOC. C SW SW

COUNTY: Seward

RIG NO. #5

TOTAL DEPTH 5825'

ELEVATION

COMMENCED: 12-5-79

COMPLETED: 12-17-79

CONTRACTOR: Rains & Williamson Oil Co., Inc.

CASING RECORD:

SURFACE: 8 5/8" @ 1580' w/500 sx. common, 6% gel, 2% cc. and 250 sx. Class H, 3% cc.

PRODUCTION: D&A

LOG

(Figures Indicate Bottom of Formations)

Sand & Redbed	966
Redbed	1551
Shale	2230
Shale & Lime	2440
Lime & Shale	3772
Lime	4134
Lime & Shale	4322
Lime	4634
Lime & Shale	4647
Lime	4956
Lime & Shale	5446
Lime	5583
Shale	5681
Lime & Shale	5825
<u>ROTARY TOTAL DEPTH</u>	<u>5825</u>

RECEIVED
STATE CORPORATION COMMISSION
DEC 28 1979
CONSERVATION DIVISION
Wichita, Kansas

STATE OF Kansas)

COUNTY OF Sedgwick)

SS:

I, Wilson Rains, President of Rains & Williamson Oil Co., Inc.

upon oath state that the above and foregoing is a true and correct copy of the log of the

C.P.C. #138 well.

Wilson Rains
Wilson Rains



Subscribed and sworn to before me this 19 day of December, 1979.

My Appointment Expires:

10-4-83

Juanita M. Green
Juanita M. Green