

WELL PLUGGING RECORD

Give All Information Completely  
Make Required Affidavit  
Mail or Deliver Report to:  
Conservation Division  
State Corporation Commission  
212 No. Market  
Wichita, Kansas

Seward County, Sec. 19 Twp. 34S Rgc. 32 (W)

Location as "NE/CNW/SW" or footage from lines 2167' FSL & 139' FWL

Lease Owner Anadarko Production Company

Lease Name Condit Waterflood Unit Well No. Test Hole 2-77

Office Address P. O. Box 351 Liberal, Kansas 67901

Character of Well (completed as Oil, Gas or Dry Hole) Test Hole

Date well completed December 14, 1977

Application for plugging filed January 4, 1978

Application for plugging approved January 5, 1978

Plugging commenced March 2, 1978

Plugging completed March 2, 1978

Reason for abandonment of well or producing formation Required information obtained - no intention to complete as producer.

If a producing well is abandoned, date of last production None 19

Was permission obtained from the Conservation Division or its agents before plugging was commenced? Yes

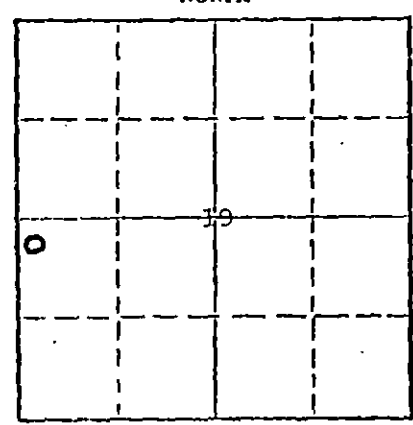

Locate well correctly on above Section Plot

Name of Conservation Agent who supervised plugging of this well None Present

Producing formation None Depth to top Bottom Total Depth of Well 1180 Feet

Show depth and thickness of all water, oil and gas formations.

OIL, GAS OR WATER RECORDS

CASING RECORD

FORMATION	CONTENT	FROM	TO	SIZE	PUT IN	PULLED OUT
SEE ATTACHED SHEETS					None	
Glorietta Sandstone	Salty Water	1054	TD			

Describe in detail the manner in which the well was plugged, indicating where the mud fluid was placed and the method or methods used in introducing it into the hole. If cement or other plugs were used, state the character of same and depth placed, from 1180 feet to -0- feet for each plug set.

Moved in and rigged up water well drilling rig. Ran tubing and circulated hole clean to TD. Pumped in Halliburton Light cement to bottom and pulled tubing as hole filled with cement. Completely filled hole with cement.

RECEIVED  
STATE CORPORATION COMMISSION  
MAR 15 1978  
3-13-78  
LEONA FERNE CORNELSEN  
Wichita, Kansas

(If additional description is necessary, use BACK of this sheet)

Name of Plugging Contractor Carlile Water Well Service, Inc.  
Address P. O. Box 275, Liberal, Kansas 67901

STATE OF KANSAS COUNTY OF SEWARD  
Anadarko Production Company (employee of owner) or (owner or operator) of the above-described

well, being first duly sworn on oath, says: That I have knowledge of the facts, statements, and matters herein contained and the log of the above-described well as filed and that the same are true and correct. So help me God.

LEONA FERNE CORNELSEN  
STATE NOTARY PUBLIC  
Seward County, Kansas  
My Appointment Expires June 23, 1980

(Signature) Paul Gatlin  
Paul Gatlin, Division Drilling Supervisor  
P. O. Box 351 Liberal, Kansas 67901  
(Address)

Subscribed and Sworn to before me this 8th day of March, 1978  
Leona Ferne Cornelisen  
Notary Public.

My commission expires June 23, 1980

15-175-20342-0000

# TEST HOLE REPORT

## Layne-Western Company, Inc.



WATER SUPPLY SERVICES SINCE 1924  
TEST DRILLING • WATER WELLS • PUMPS

Page 1 of 2 Pages

**Contract Name** Anadarko

**Job No.** K-836      **Date** 12-14-77

**City** Liberal      **State** Kansas

**TEST HOLE**  
2-77  
No. \_\_\_\_\_

**Driller** Joe Van Baale and Pat Kenny

**Location of Test Hole**  
East of NW corner of

480' South and 139'

$\frac{1}{4}$  SW  $\frac{1}{4}$  Sec. 19 of T 34S  
R 32W Seward Co., Kansas

**Elevation of Test Hole** \_\_\_\_\_

**Static Water Level** Unknown

**Measured** \_\_\_\_\_ **Hours After Completion** \_\_\_\_\_

From	To	Description of Strata	Water Bearing
0	8	Top soil	
8	22	Fine sand	
22	40	Fine sand, clay streaks	
40	50	Brown clay	
50	60	Fine sand	
60	120	Tan clay	
120	141	Fine to medium sand, dirty, firm	
141	188	Fine to medium sand, loose	
188	207	Tan clay	
207	320	Fine to medium sand, loose	
320	362	Mixed colored clay	
362	496	Blue clay, sticky	
496	525	Fine sand, Blue clay streaks, dirty	
525	608	Fine sand, dirty, loose	
608	690	Sandy Red Bed	
690	873	Red Bed, Medium hard	
873	908	Red Bed, Hard	
908	918	Fine sandstone, Loose, Red Bed streaks, dirty	
918	930	Red Bed, Very very hard	
930	990	Red Bed, loose, sand streaks	

RECEIVED  
STATE CORPORATION COMMISSION  
JAN 05 1978  
CONSERVATION DIVISION  
Wichita, Kansas

Remarks:



made  
3-77  
5-78

kn

TEST HOLE 2-77

pg 1 of 5

0

20

40

60

80

100

120

140

160

RECEIVED  
STATE CORPORATION COMMISSION

JAN 05 1978

CONSERVATION DIVISION  
Wichita, Kansas

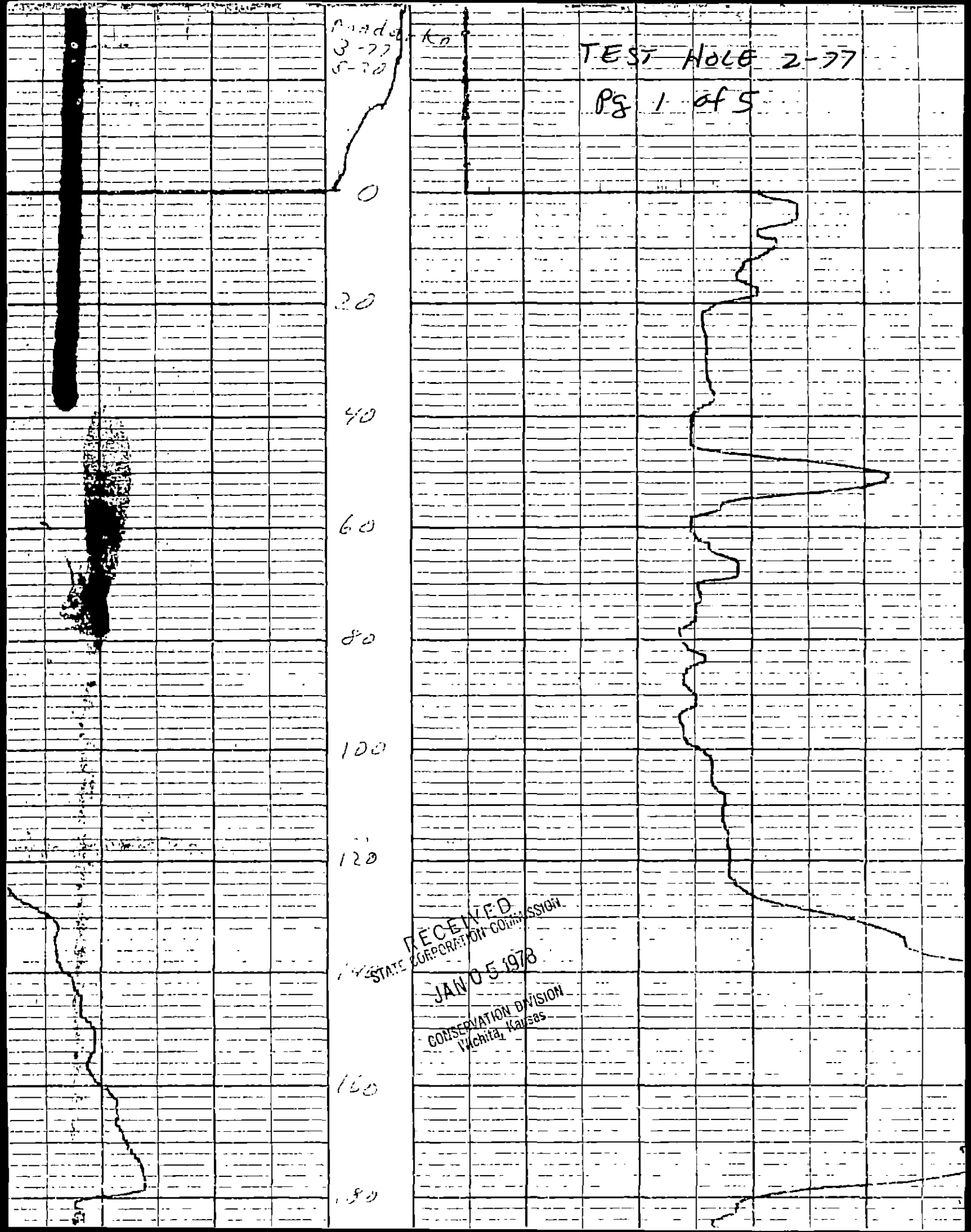

TEST } HOLE 2-77  
Pg 2 } of 5

180  
200  
220  
240  
260  
280  
300  
320  
340  
360  
380

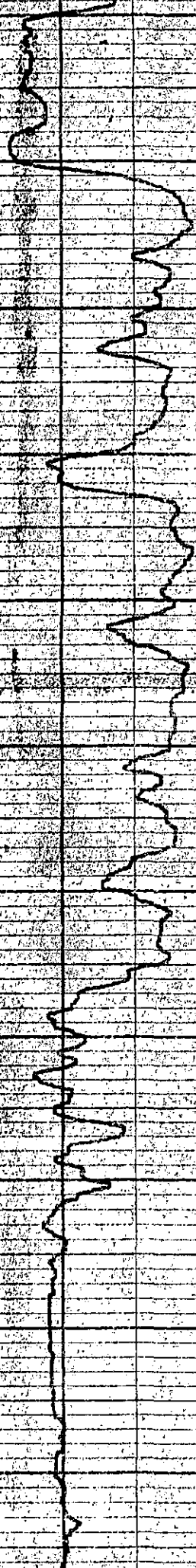

TEST HOLE 2-77

Pg 3 of 5

580  
400  
420  
440  
460  
480  
500  
520  
540  
560  
580  
600  
620  
640  
660

RECEIVED  
STATE CORPORATION COMMISSION  
JAN 05 1978  
CONSERVATION DIVISION  
Topeka, Kansas

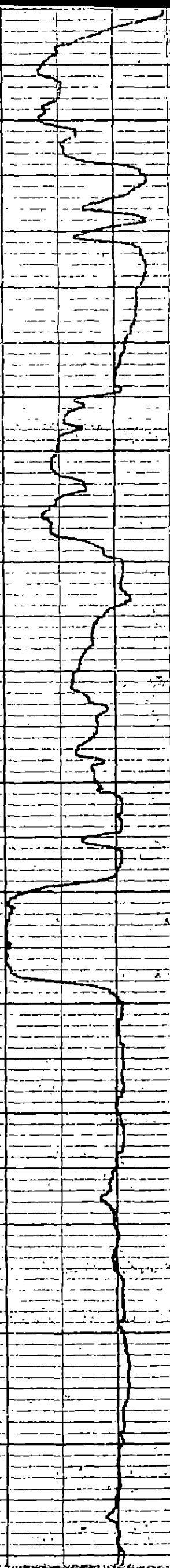

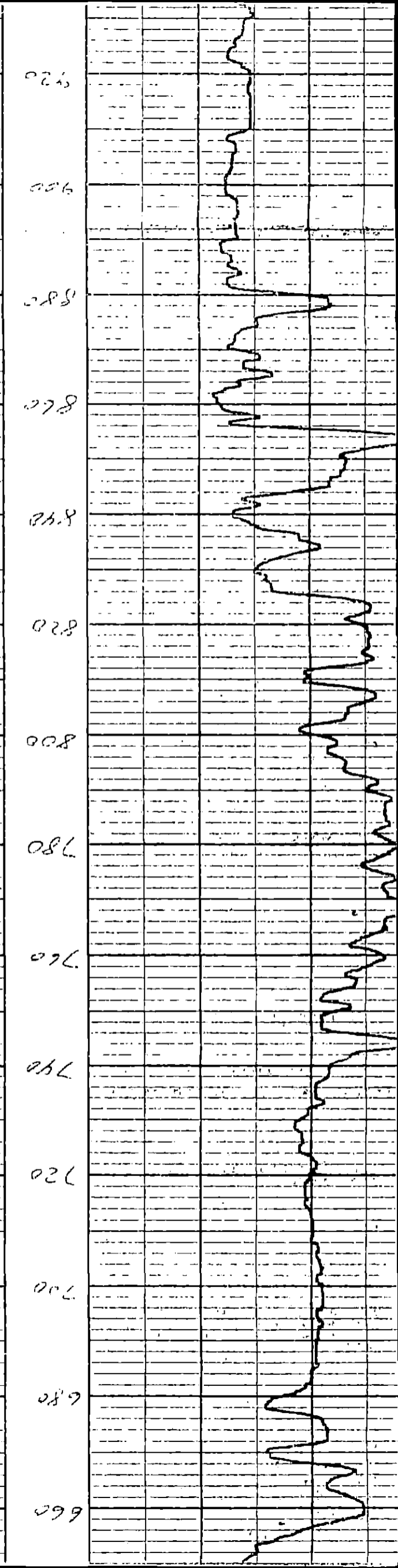
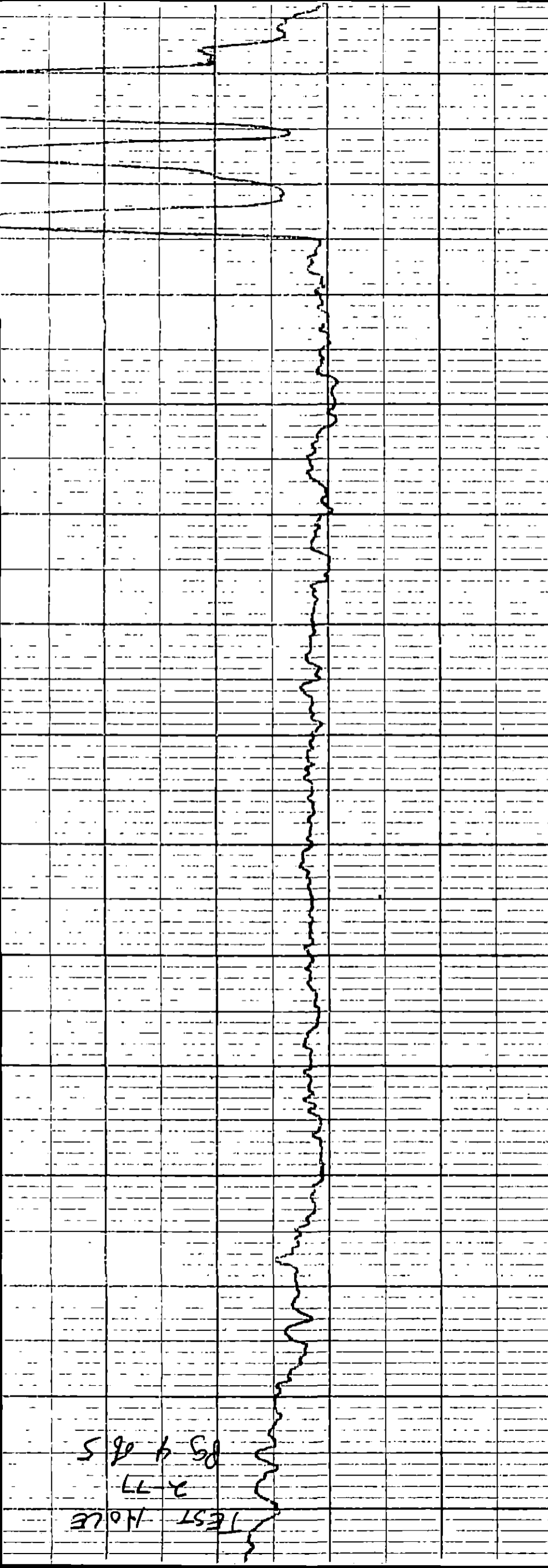

825  
 826  
 828  
 828  
 848  
 828  
 808  
 780  
 760  
 740  
 720  
 700  
 680  
 660

TEST HOLE  
 2-77  
 05 4 065

TEST HOLE 2-77

PG 5065

720  
940  
960  
980  
1000  
1020  
1040  
1060  
1080  
1100  
1120  
1140  
1160  
1178

