

WELL PLUGGING RECORD

Give All Information Completely
Make Required Affidavit
Mail or Deliver Report to:
Conservation Division
State Corporation Commission
212 No. Market
Wichita, Kansas

NORTH

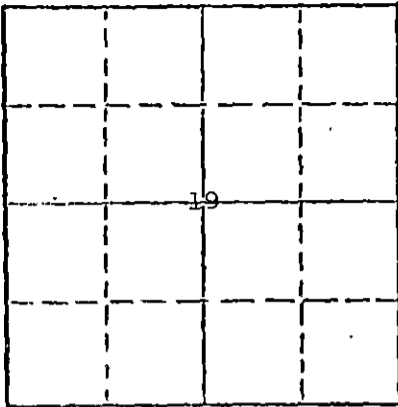

Locate well correctly on above
Section Plot

Seward County, Sec. 19 Twp 34S Rge. 32 (W)

Location as "NE/CNW/SW" or footage from lines 2126' E.S.L. & 114' E.W.L.

Lease Owner Anadarko Production Company

Lease Name Condit Waterflood Unit Well No Test Hole-77

Office Address P. O. Box 351 Liberal, Kansas 67901

Character of Well (completed as Oil, Gas or Dry Hole) Test Hole

Date well completed November 10, 1977

Application for plugging filed January 4, 1978

Application for plugging approved January 5, 1978

Plugging commenced March 2, 1978

Plugging completed March 2, 1978

Reason for abandonment of well or producing formation Required information obtained-
no intention to complete as producer.

If a producing well is abandoned, date of last production None 19

Was permission obtained from the Conservation Division or its agents before plugging was commenced? yes

Name of Conservation Agent who supervised plugging of this well none present

Producing formation none Depth to top Bottom Total Depth of Well 620 Feet

Show depth and thickness of all water, oil and gas formations.

OIL, GAS OR WATER RECORDS

CASING RECORD

FORMATION	CONTENT	FROM	TO	SIZE	PUT IN	PULLED OUT
SEE ATTACHED SHEET				1 1/2 Plastic	620	None

Describe in detail the manner in which the well was plugged, indicating where the mud fluid was placed and the method or methods used in introducing it into the hole. If cement or other plugs were used, state the character of same and depth placed, from 620 feet to -0- feet for each plug set.

Connected to 1 1/2" plastic pipe in hole and pumped into it. Pumped in 65 sacks of Halliburton Light cement and circulated cement to surface. Hole filled from TD to surface with cement.

RECEIVED
STATE CORPORATION COMMISSION
MAR 15 1978
CONSERVATION DIVISION
Wichita, Kansas

(If additional description is necessary, use BACK of this sheet)

Name of Plugging Contractor Carlile Water Well Service, Inc.

Address P. O. Box 275, Liberal, Kansas 67901

STATE OF KANSAS COUNTY OF SEWARD

Anadarko Production Company (employee of owner) or (owner or operator) of the above-described

well, being first duly sworn on oath, says: That I have knowledge of the facts, statements, and matters herein contained and the log of the above-described well as filed, and that the same are true and correct. So help me God.

STATE NOTARY PUBLIC
Seward County, Kansas
My Appointment Expires June 23, 1980

(Signature) Paul Gatin, Division Drilling Supervisor
P. O. Box 351, Liberal, Kansas 67901
(Address)

SUBSCRIBED AND SWORN TO before me this 8th day of March, 1978
Leona Ferne Cornelsen
Notary Public.

My commission expires June 23, 1980

15-175-20340-0000
TEST HOLE REPORT

Layne-Western Company, Inc.



WATER SUPPLY SERVICES SINCE 1924
 TEST DRILLING • WATER WELLS • PUMPS

Contract Name **Anadarko Production Company**

Job No. **K-802**

Date **10-11-77**

TEST HOLE
 No. **1-77**

City **Liberal**

State **Kansas**

Driller **Joan Van Baale**

Location of Test Hole **521' South & 114'**

East of NW corner of

1/4 SW 1/4 Sec. 19 of T. 34S

R **32W**, **Seward** Co., **Kansas**

Elevation of Test Hole _____

Static Water Level **185' Approx.**

Measured _____ Hours After Completion

From	To	Description of Strata	Water Bearing
0	8	Top soil	
8	22	Fine sand	
22	40	Fine sand, clay streaks	
40	50	Brown clay, caliche streaks	
50	60	Fine sand, loose	
60	120	Tan clay	
120	140	Fine to medium sand, dirty, firm	
140	188	Fine to medium sand, loose	
188	206	Tan clay	
206	320	Fine to medium sand	
320	362	Mixed colored clay	
362	495	Blue clay, sticky	
495	525	Fine sand, blue clay streaks	
525	610	Fine sand, dirty, loose	
610	620	Red Bed, gray clay	

RECEIVED
 STATE CORPORATION COMMISSION

JAN 05 1978

CONSERVATION DIVISION
 Wichita, Kansas

Remarks:

Am...
Production
Co
1-77
10-20

TEST HOLE 1-77
PS 1063

0
20
40
60
80
100
120
140
160
180
200
220

RECEIVED
STATE CORPORATION COMMISSION
JAN 05 1978
CONSERVATION DIVISION
Wichita Kansas

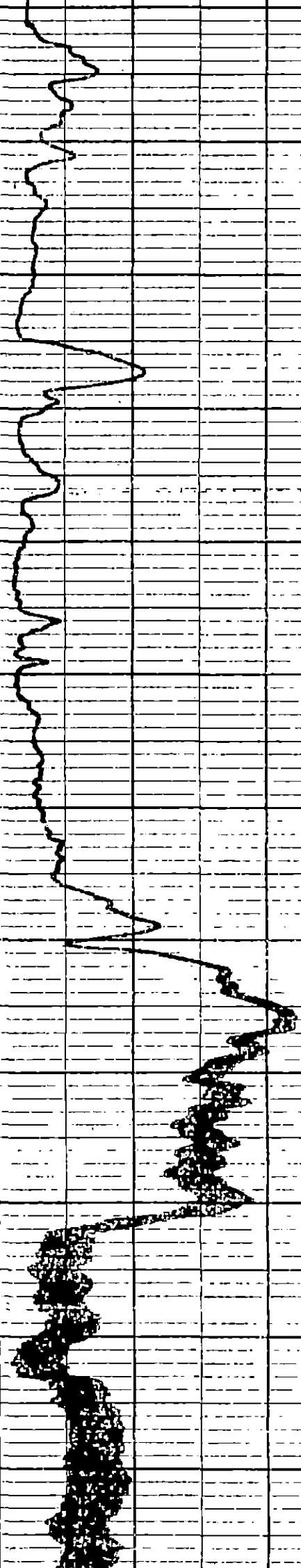

TEST HOLE

1-77

Pg 2003

220

240

260

280

300

320

340

360

380

400

420

440

460

480

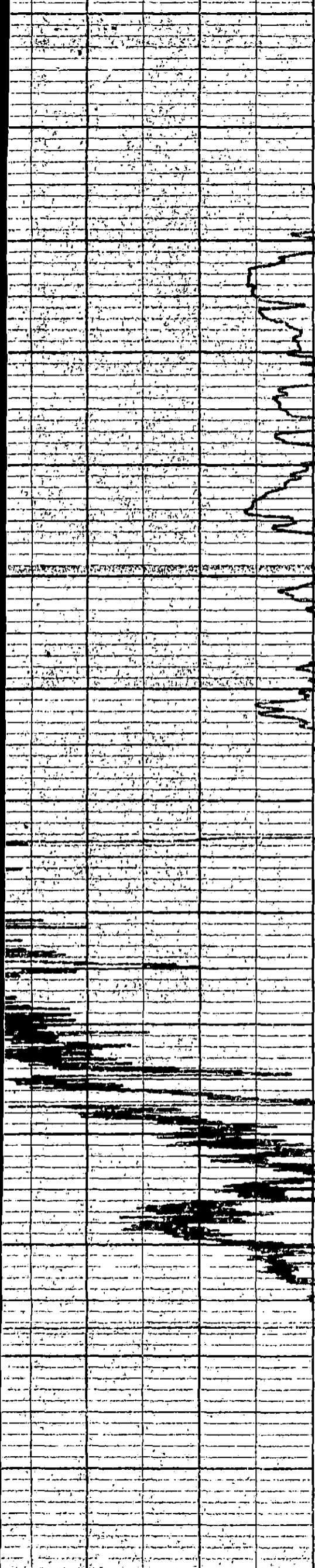

TEST HOLE 1-77

Pg 3 of 3

480

500

520

540

560

580

600

620

624

