

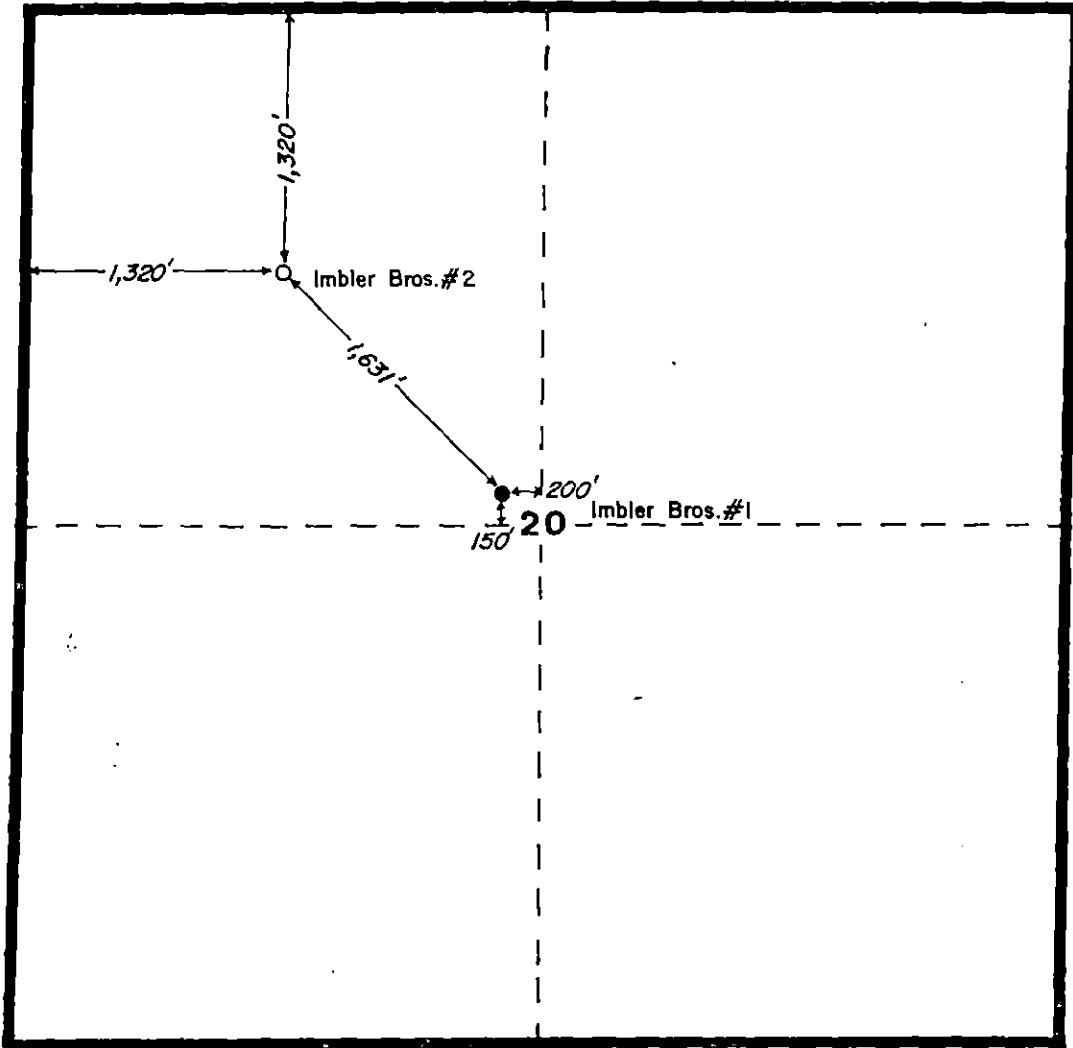

15-175-21,006-00-00

**GOBP**

County Seward State Kansas

Township 34S Range 34W Section 20



 <b>Santa Fe Minerals, Inc.</b> <small>A DIVISION OF SANTA FE INTERNATIONAL CORPORATION</small>		Drawn By: _____	
		Date: _____	
<b>LOCATION PLAT</b>			
DALLAS		DATE: _____	
GEOL	GEOP	DATE	DATUM
DATE 1-12-80	DATUM	DATE	DATUM
CONTOUR INT:	SCALE 1" = 1000'	FILE NO.	



15-175-21,006

# TOPOGRAPHIC LAND SURVEYORS

Surveying and Mapping for the Energy Industry

1008 E. 17TH ST. • HAYS, KANSAS 67601

TELEPHONES: LOCAL (913) 825-2683 • OKLA. WATS (800) 522-4273 • OUT OF STATE WATS (800) 654-3219

SEWARD County, Kansas

1320'FNL-1320'FWL Section 20 Township 34S Range 34W. 6th P.M.

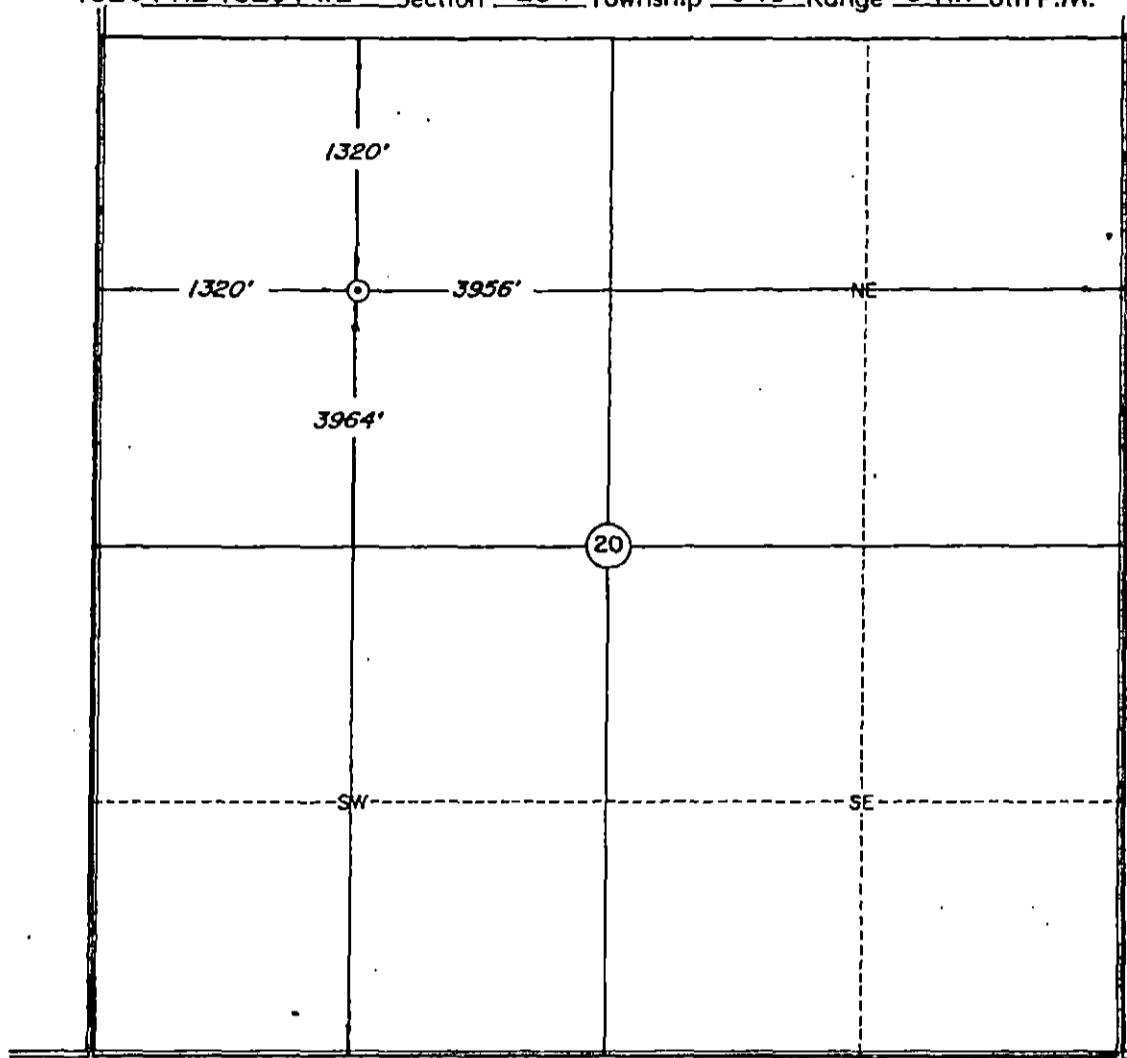

Scale: 1" = 1000'

Date Staked December 15, 1987

This location has been very carefully staked on the ground according to the best official survey records, maps, and photographs available to us, but its accuracy is not guaranteed.

Review this plat and notify us immediately of any possible discrepancy.

Operator: SANTA FE MINERALS

ELEVATION:
<u>2951' Gr. at Stake</u>

Lease Name: Imbler Brothers Well No.: 2

Topography & Vegetation Location fell in wheat stubble.

Good Drill Site? Yes Reference Stakes or Alternate Location Stakes Set none

Best Accessibility to Location From West.

Distance & Direction from Hwy Jct or Town From Jct. US 83-US 270 & Tucker Road (North side of Liberal), go 7 miles West & 1 mile North to the Northwest Corner of Section 20, T34S-R34W.



### CERTIFICATE:

I, Roger R. Rowe a Registered Land Surveyor and an authorized agent of Topographic Land Surveyors, do hereby certify that the above described well location was surveyed and staked on the ground as shown herein.

*Roger R. Rowe*  
STATE COMMISSION

EXP - 3 1988 Kansas Reg. No. 839

COMM. OF LAND SURVEYORS