

FOREST SVC.

SUBMIT IN TRIPLICATE (Other instructions on reverse side)

15-129-21117-0000 CORR

Form approved. Budget Bureau No. 1004-0136 Expires December 31, 1988

UNITED STATES DEPARTMENT OF THE INTERIOR BUREAU OF LAND MANAGEMENT

APPLICATION FOR PERMIT TO DRILL, DEEPEN, OR PLUG BACK

1. TYPE OF WORK DRILL [X] DEEPEN [] PLUG BACK []

b. TYPE OF WELL OIL WELL [X] GAS WELL [] OTHER [] SINGLE ZONE [X] MULTIPLE ZONE []

2. NAME OF OPERATOR Anadarko Petroleum Corporation

3. ADDRESS OF OPERATOR P. O. Box 351, Liberal, KS 67905-0351

4. LOCATION OF WELL (Report location clearly and in accordance with any State requirements.) At proposed prod. zone Same

14. DISTANCE IN MILES AND DIRECTION FROM NEAREST TOWN OR POST OFFICE 6.75 miles N NW FROM Rolla, Kansas

15. DISTANCE FROM PROPOSED LOCATION TO NEAREST PROPERTY OR LEASE LINE, FT. (Also to nearest drlg. unit line, if any) 1980'

18. DISTANCE FROM PROPOSED LOCATION TO NEAREST WELL DRILLING, COMPLETED, OR APPLIED FOR, ON THIS LEASE, FT. See Exhibit C-2

21. ELEVATIONS (Show whether DF, RT, GR, etc.)

5. LEASE DESIGNATION AND SERIAL NO. KS NM 67918
6. IF INDIAN, ALLOTTEE OR TRIBE NAME
7. UNIT AGREEMENT NAME
8. FARM OR LEASE NAME USA "I"
9. WELL NO. 2
10. FIELD AND POOL, OR WILDCAT Stirrup
11. SEC., T., R., M., OR BLK. AND SURVEY OR AREA Sec. 3-33S-40W
12. COUNTY OR PARISH Morton
13. STATE Kansas

16. NO. OF ACRES IN LEASE 80

19. PROPOSED DEPTH 5900'

17. NO. OF ACRES ASSIGNED TO THIS WELL 80

20. ROTARY OR CABLE TOOLS Rotary

22. APPROX. DATE WORK WILL START Upon Approval

23. PROPOSED CASING AND CEMENTING PROGRAM

Table with 5 columns: SIZE OF HOLE, SIZE OF CASING, WEIGHT PER FOOT, SETTING DEPTH, QUANTITY OF CEMENT. Rows include 12 1/4" hole with 8 5/8" casing and 7 7/8" hole with 5 1/2" casing.

- 1. Drill 12 1/4" Hole to 1515', set 8 5/8" 24# K-55 ST&C csg and cement with 525 sxs poz W/4% gel CaCl 2 + 200 sxs Com w/2% CaCl 2 with good returns to surface.
2. Drill 7 7/8" hole to 5900', set 5 1/2" 15.5# K-55 ST&C csg. If production is indicated then cement with 50 sxs liteweight (65/35 pozmix w/6% gel) 1/2#/sx cellophane flakes and 160 sxs Thixset w/5% KCL, 1/4#/sx cellophane flakes, and 5#/sx gilsonite. Expected fillup is 4400' from surface.

EXHIBITS ATTACHED

- A. Location and Elevation C-2. Location of Existing Wells
B. Drilling Plan C-3. Drillsite Layout
B-1. Pressure Control Equipment C-4. Pipeline Layout
C. Surface Use Plan D. Culture Resource Survey
C-1. Access Road

IN ABOVE SPACE DESCRIBE PROPOSED PROGRAM: If proposal is to deepen or plug back, give data on present productive zone and proposed new productive zone. If proposal is to drill or deepen directionally, give pertinent data on subsurface locations and measured and true vertical depths. Give blowout preventer program, if any.

24. SIGNED: [Signature] TITLE: Division Production Manager DATE: 1-8-92

(This space for Federal or State office use)

PERMIT NO. APPROVAL DATE

APPROVED BY (ORIG. SGD.) VIRGIL L. PAULI TITLE: CHIEF, BRANCH OF OILFIELD OPERATIONS DATE: MAR 27 1992

CONDITIONS OF APPROVAL, IF ANY: Kansas Corporation Commission SUBJECT TO THE ATTACHED CONDITIONS

*See Instructions On Reverse Side

WELL LOCATION SURVEY

PROPERTY OWNER Anadarko Petroleum Corporation SURVEY OF WELL U.S.A. T#2 (Ra-Stake)
 LOCATED 1949.2 feet from the West line and 2016.9 feet from the South line of
 SECTION 3.T33S-R40W COUNTY OF Morton STATE OF Kansas
 SURVEYED February 17, 1992 PLATTED February 17, 1992

ELEVATION OF WELL LOCATION IS 3220.7 feet



Scale:
1" = 1,000 ft.

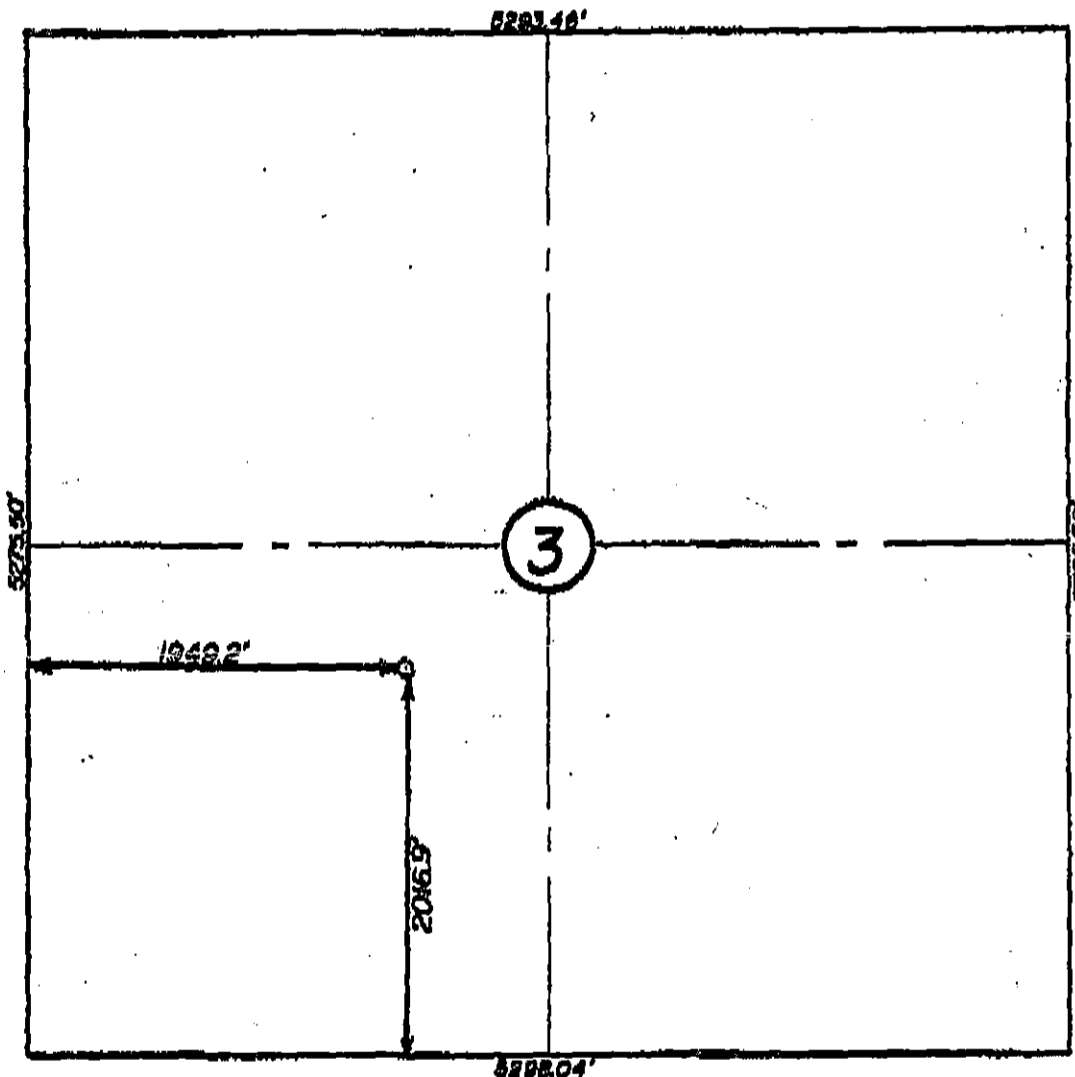

I, Donald D. DeSpain being a Registered Land Surveyor

in the State of Kansas Seal No. 707 do hereby certify that the above plat represents an accurate survey made under my supervision and that all measurements, bearings and monuments are correctly shown and indicated on the above plat as found or staked in the field as so dated above.

Signed: Donald D. DeSpain

Post-It™ brand fax transmittal memo 7871		# of pages >
To <u>Steve Gibson</u>	From <u>Bob Tillman</u>	
Co. <u>APC-OKC</u>	Co. <u>APC-lib</u>	
Dept.	Phone #	
Fax #	Fax #	

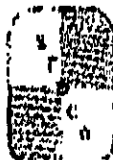

Surveying - Engineering - Drafting
Company
 Guyman, Oklahoma 73942
 Box 1214 Phone: Day 338-8904 or 338-2144