

UNITED STATES  
DEPARTMENT OF THE INTERIOR  
BUREAU OF LAND MANAGEMENT

BLM-TULSA D.O.

FORM APPROVED  
Budget Bureau No. 1004-0135  
Expires: March 31, 1993

CORR

SUNDRY NOTICES AND REPORTS ON WELLS

JUL 9 10 28 AM '92

Do not use this form for proposals to drill or to deepen or reentry to a different reservoir.  
Use "APPLICATION FOR PERMIT—" for such proposals

SUBMIT IN TRIPLICATE

1. Type of Well <input checked="" type="checkbox"/> Oil Well <input type="checkbox"/> Gas Well <input type="checkbox"/> Other	5. Lease Designation and Serial No. <b>KS NM 67918</b>
2. Name of Operator <b>Anadarko Petroleum Corporation</b>	6. If Indian, Allottee or Tribe Name
3. Address and Telephone No. <b>P. O. Box 351, Liberal, Kansas 67905-0351</b>	7. If Unit or CA, Agreement Designation
4. Location of Well (Footage, Sec., T., R., M., or Survey Description) <b>2016' FSL &amp; 1949' FWL Section 3-33-40W</b>	8. Well Name and No. <b>USA "I" No. 2</b>
	9. API Well No. <b>15-129-21,1170000</b>
	10. Field and Pool, or Exploratory Area <b>Stirrup</b>
	ii. County or Parish, State <b>Morton Co., Kansas</b>

12. CHECK APPROPRIATE BOX(S) TO INDICATE NATURE OF NOTICE, REPORT, OR OTHER DATA

TYPE OF SUBMISSION	TYPE OF ACTION
<input checked="" type="checkbox"/> Notice of Intent	<input type="checkbox"/> Abandonment
<input type="checkbox"/> Subsequent Report	<input type="checkbox"/> Recompletion
<input type="checkbox"/> Final Abandonment Notice	<input type="checkbox"/> Plugging Back
	<input type="checkbox"/> Casing Repair
	<input type="checkbox"/> Altering Casing
	<input type="checkbox"/> Other
	<input type="checkbox"/> Change of Plans
	<input checked="" type="checkbox"/> New Construction
	<input type="checkbox"/> Non-Routine Fracturing
	<input type="checkbox"/> Water Shut-Off
	<input type="checkbox"/> Conversion to Injection
	<input type="checkbox"/> Dispose Water

(Note: Report results of multiple completion on Well Completion or Recompletion Report and Log form.)

13. Describe Proposed or Completed Operations (Clearly state all pertinent details, and give pertinent dates, including estimated date of starting any proposed work. If well is directionally drilled, give subsurface locations and measured and true vertical depths for all markers and zones pertinent to this work.)\*

The subject well has been completed in the Morrow "D" zone. No production facilities will be set on the well site. Instead, buried flow lines will be laid from the well to the USA "I" No. 3 (KS NM 67918) production facilities outlined in the Sundry Notice for the USA "I" No. 3. All steel flow lines will be pitched and wrapped. The existing access road is being used.

BIA  
OTHER AGENCY: Kansas Corporation Commission  
TOC#  
LEASE FILE

RECEIVED  
STATE CORPORATION COMMISSION  
JUL 8 1992  
CONSERVATION DIVISION  
Wichita, Kansas

14. I hereby certify that the foregoing is true and correct

Signed: [Signature] Title: Division Production Manager Date: 6/4/92

(This space for Federal or State office use)  
(DRG, SDD) VIRGIL L. PAULI CHIEF, BRANCH OF FLUID OPERATIONS

Approved by \_\_\_\_\_ Title \_\_\_\_\_ Date: JUL 01 1992  
Conditions of approval, if any:

Title 18 U.S.C. Section 1001, makes it a crime for any person knowingly and willfully to make to any department or agency of the United States any false, fictitious or fraudulent statements or representations as to any matter within its jurisdiction.

\*See Instruction on Reverse Side

ARC CORP.  
USA I-2

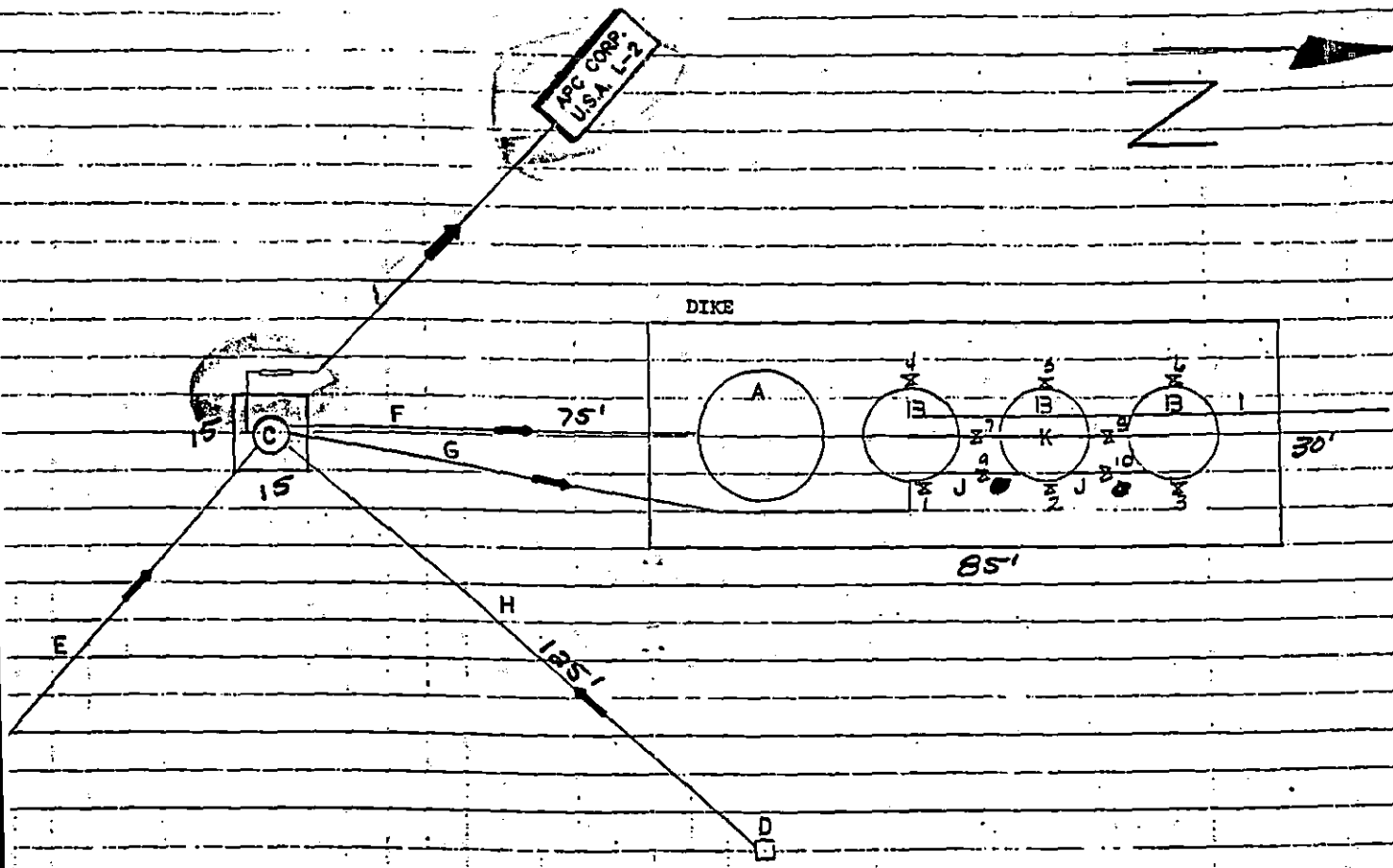
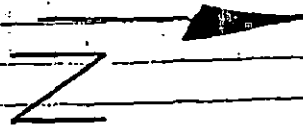

- A -- 210 BBL Water Tank  
16' diameter
- B -- 300 BBL Oil Tanks  
12' Diameter
- C -- Heater Treater
- D -- Well Head/Pumping Unit
- E -- Flow Line USA I-2
- F -- Water Line
- G -- Product Line
- H -- Flow Line USA I-3
- I -- Vent Line
- J -- equalizer Line
- K -- Fill Line

- VALVES.
- 1 -- Load
  - 2 -- Load
  - 3 -- Load
  - 4 -- dump
  - 5 -- Dump
  - 6 -- dump
  - 7 -- Fill
  - 8 -- Fill
  - 9 -- equalizer
  - 10 -- equalizer

USA I-3  
Section 3-335-40W  
Morton County, Kansas

RECEIVED  
 STATE CORPORATION COMMISSION  
 JUL 8 1992  
 CONSERVATION DIVISION  
 Wichita, Kansas

R 40 W

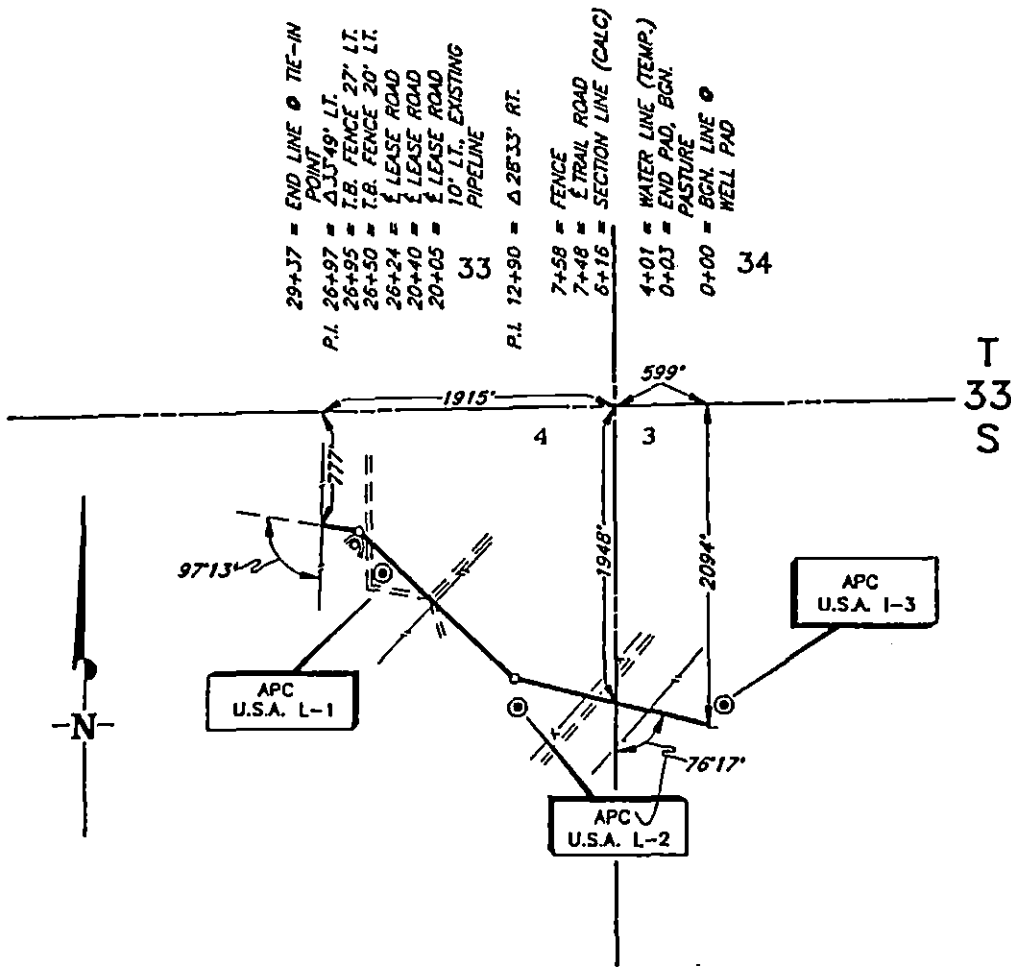

MORTON COUNTY, KANSAS  
 SEC. 3 & 4, T-33-S, R-40-W

PLAT SHOWING:  
 PROPOSED 4" POLY PIPELINE IN  
 SECTIONS 3 & 4, T-33-S R-40-W  
 MORTON COUNTY, KANSAS

RECEIVED  
 STATE CORPORATION COMMISSION

JUL 8 1992

REGISTRATION DIVISION  
 Kansas

BOOK , PAGES		<b>ANADARKO PETROLEUM CORP.</b>				LEGEND		
NOTE: This plat DOES NOT represent a true Boundary Survey. The footages and ties shown are from lines of occupation, which may not be actual Property Lines.						EXISTING PIPELINE — CONSERVA	LEASE ROAD — = = = =	FENCE — x — x — x —
SURVEYED BY: K. JOHNSON		SCALE: 1" = 1000'		DRAWING NUMBER:				
DRAWN BY: R. WIDENER		DATE: 4-8-92		891648				
APPROVED BY: V.L. BEZNER		JOB NO. H(W089164)	NO.	REVISION	DATE	BY	SHEET 2 OF 2	

SURVEYING AND MAPPING BY  
 TOPOGRAPHIC LAND SURVEYORS  
 1307 N. HOBART, PAMPA, TX. 79065, PH. (806) 665-7218