

LEASE NAME Stevesson

WELL NUMBER 2-23

1250' Ft. from S Section Line

1250' Ft. from E Section Line

SEC. 23 TWP. 34S RGE. 34 (E or W)

COUNTY Seward

Date Well Completed 2-6-92

Plugging Commenced 5-7-92

Plugging Completed 5-7-92

TYPE OR PRINT  
NOTICE: Fill out completely  
and return to Cons. Div.  
office within 30 days.

LEASE OPERATOR Cabot Oil & Gas Corporation

ADDRESS 9400 N. Broadway - Suite 608

PHONE# (405) 478-6523 OPERATORS LICENSE NO. 6120

Character of Well D&A

(Oil, Gas, D&A, SWD, Input, Water Supply Well)

The plugging proposal was approved on \_\_\_\_\_ (date)

by Witnessed by Mr. Glenn Barlow, KCC Agent (KCC District Agent's Name).

Is ACO-1 filed? Yes/WOPL If not, is well log attached? \_\_\_\_\_

Producing Formation Chase Depth to Top 2648' Bottom 2736' T.D. 2902'

Show depth and thickness of all water, oil and gas formations.

OIL, GAS OR WATER RECORDS

CASING RECORD

Formation	Content	From	To	Size	Put in	Pulled out
Herrington	Dry	0'	793'	8 5/8"	793'	0
U. Krider	Dry	0'	2888'	4 1/2"	2888'	0
L. Krider	Dry					0

Describe in detail the manner in which the well was plugged, indicating where the mud fluid was placed and the method or methods used in introducing it into the hole. If cement or other plugs were used, state the character of same and depth placed, from \_\_\_\_\_ feet to \_\_\_\_\_ feet each section.  
RIH w/CIBP set @ 2604 w/2sxs cement on top. RI Howco Pump and circulate 9.0#/gal mud. Mix & pump 20sxs 40/60 Poz-mix + 6% gel w/1st plug @ 1695'-1460'; & 20 sxs 40/60 Poz mix + 6% gel w/2nd plug from 880'-645'; & 10sxs 40/60 Poz mix + 6% gel w/Final plug 90'-4'. Cut csg off 4' below ground level. Weld plate on. Backfill well head area. Mr. Glen Barlow, KCC witnessed plugging.

Name of Plugging Contractor N/A - Howco Cementing Co. License No. \_\_\_\_\_

Address Liberal, Kansas

NAME OF PARTY RESPONSIBLE FOR PLUGGING FEES: Cabot Oil & Gas Corporation

STATE OF Oklahoma COUNTY OF Oklahoma, ss.

Jim R. Pendergrass, Drilling Superintendent (Employee of Operator) or (Operator) above-described well, being first duly sworn on oath, says: That I have knowledge of the fact statements, and matters herein contained and the log of the above-described well as filed therewith are true and correct, so help me God.

(Signature) Jim Pendergrass

(Address) 9400 N. Broadway - Suite 608; OKC, OK

SUBSCRIBED AND SWORN TO before me this 8 day of May, 19 92

Roberta L. Mitchell  
Notary Public

My Commission Expires: November 9, 1992

USE ONLY ONE SIDE OF EACH FORM

RECEIVED  
MAY 11 1992  
Form CP-1  
Consolidated 05-1  
COMMISSION  
CONSERVATION DIVISION  
Wichita, Kansas

**WELL PLUGGING APPLICATION FORM**  
(File One Copy)

API NUMBER \_\_\_\_\_ (of this well).  
(This must be listed; if no API# was issued, please note drilling completion date.)

WELL OWNER/OPERATOR \_\_\_\_\_ OPERATOR'S LICENSE NO. \_\_\_\_\_

ADDRESS \_\_\_\_\_ PHONE # ( ) \_\_\_\_\_

LEASE (FARM) \_\_\_\_\_ WELL NO. \_\_\_\_\_ WELL LOCATION \_\_\_\_\_ COUNTY \_\_\_\_\_

SEC. \_\_\_\_\_ TWP. \_\_\_\_\_ RGE. \_\_\_\_\_ (E) or (W) TOTAL DEPTH \_\_\_\_\_ PLUG BACK TD \_\_\_\_\_

**Check One:**

OIL WELL \_\_\_\_\_ GAS WELL \_\_\_\_\_ D & A \_\_\_\_\_ SWD or INJ WELL \_\_\_\_\_ DOCKET NO. \_\_\_\_\_

SURFACE CASING SIZE \_\_\_\_\_ SET AT \_\_\_\_\_ CEMENTED WITH \_\_\_\_\_ SACKS

CASING SIZE \_\_\_\_\_ SET AT \_\_\_\_\_ CEMENTED WITH \_\_\_\_\_ SACKS

PERFORATED AT \_\_\_\_\_

CONDITION OF WELL: GOOD \_\_\_\_\_ POOR \_\_\_\_\_ CASING LEAK \_\_\_\_\_ JUNK IN HOLE \_\_\_\_\_

PROPOSED METHOD OF PLUGGING \_\_\_\_\_  
\_\_\_\_\_  
\_\_\_\_\_

IS WELL LOG ATTACHED TO THIS APPLICATION AS REQUIRED? \_\_\_\_\_ IS ACO-1 FILED? \_\_\_\_\_  
(If not explain.)

DATE AND HOUR PLUGGING IS DESIRED TO BEGIN \_\_\_\_\_

PLUGGING OF THIS WELL WILL BE DONE IN ACCORDANCE WITH K.S.A. 55-101 et. seq. AND THE RULES AND REGULATIONS OF THE STATE CORPORATION COMMISSION.

NAME OF REPRESENTATIVE AUTHORIZED TO BE IN CHARGE OF PLUGGING OPERATIONS:

\_\_\_\_\_  
PHONE # ( ) \_\_\_\_\_

ADDRESS \_\_\_\_\_

PLUGGING CONTRACTOR \_\_\_\_\_ LICENSE NO. \_\_\_\_\_

ADDRESS \_\_\_\_\_ PHONE # ( ) \_\_\_\_\_

PAYMENT OF THE PLUGGING FEE (K.A.R. 82-3-118) WILL BE GUARANTEED BY OPERATOR OR AGENT.

USE ONLY ONE SIDE OF EACH FORM

SIGNED: *Lobeta J. Mitchell*  
(Operator or Agent)

DATE: *May 8, 1992*

15-175-21204-0000

CABOT  
WELL DATA SHEET

Lease STEVESON Well No. 2-23

Location 1250' FNL & 1250' FNL  
SECTION 23-T34S-R34W County SEWARD State KANSAS

K. B. Elev. 2930' Date Completed 11-21-91

G. L. Elev. 2918' Formation (s) CHASE

Distance "H" 12'

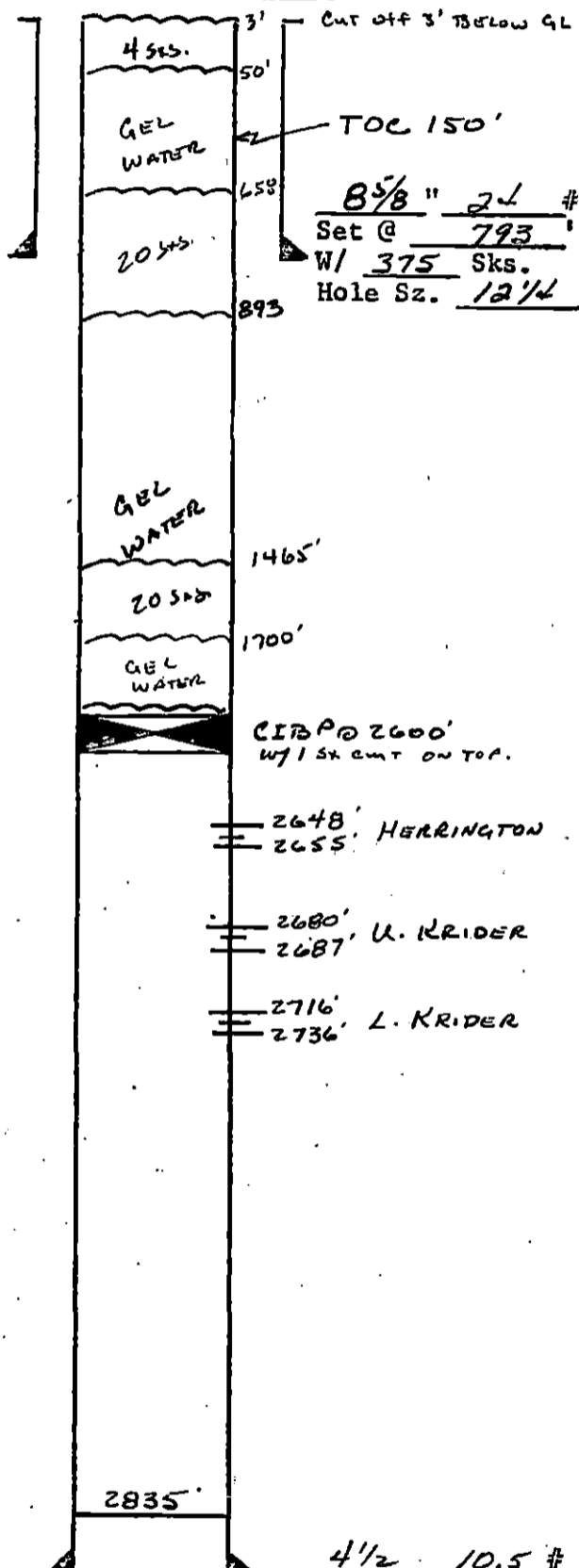

Initial Production Oil \_\_\_\_\_ B/D  
Pump ( ) Flow ( ) Water \_\_\_\_\_ B/D  
Other \_\_\_\_\_ Gas \_\_\_\_\_ MCF/D

Initial Treatments \_\_\_\_\_

8 5/8" 21 #  
Set @ 793'  
W/ 375 Sk.  
Hole Sz. 12 1/4

Present Production Oil \_\_\_\_\_ B/D  
Pump ( ) Flow ( ) Water \_\_\_\_\_ B/D  
Other \_\_\_\_\_ Gas \_\_\_\_\_ MCF/D

Present Producing Equipment \_\_\_\_\_

Proposed Work \_\_\_\_\_

4 1/2 10.5 #  
Gr. J55 Thd. STC  
Set @ 2838'  
W/ 530 Sk.  
Hole Sz. 7 7/8"

RECEIVED  
STATE CORPORATION COMMISSION

MAR 18 1992

RESERVATION

Total Depth 2902'

Prepared By Jim R. Pendergrass Date 3-10-92