

15-119-20223-0000
 File SWMSV-Gen'l-EM

STATE OF KANSAS
 STATE CORPORATION COMMISSION

Form CP-4

Give All Information Completely
 Make Required Affidavit
 Mail or Deliver Report to:
 Conservation Division
 State Corporation Commission
 P. O. Box 17027
 Wichita, Kansas 67217

WELL PLUGGING RECORD

Meade County, Sec. 30 Twp. 34 Rge. 26 (E) X (W)

Location as "NE/CNW/SE/SW" or footage from lines: C-NE/4
 Lease Owner: J. I. Rodgers
 Lease Name: Rodgers-Pinnick Well No. 1
 Office Address: 3600 So. Yosemite, Suite 910, Denver, Co. 80237
 Character of Well (completed as Oil, Gas or Dry Hole): Dry Hole
 Date well completed: June 29, 1977
 Application for plugging filed: June 9, 1977
 Application for plugging approved: June 13, 1977
 Plugging commenced: June 21, 1977
 Plugging completed: June 29, 1977
 Reason for abandonment of well or producing formation: non-productive well

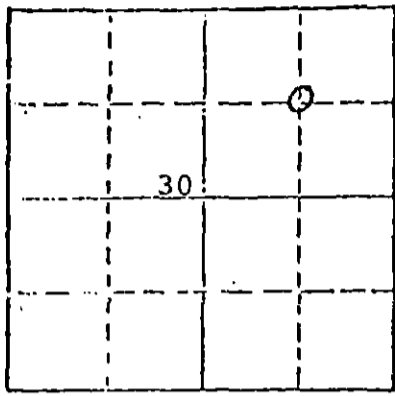

Locate well correctly on above Section Plat

If a producing well is abandoned, date of last production: 10
 Was permission obtained from the Conservation Division or its agents before plugging was commenced? yes

Name of Conservation Agent who supervised plugging of this well: state plugger in Garden City
 Producing formation: none Depth to top: - Bottom: - Total Depth of Well: 6249 Feet
 Show depth and thickness of all water, oil and gas formations.

OIL, GAS OR WATER RECORDS

CASING RECORD

FORMATION	CONTENT	FROM	TO	SIZE	PUT IN	PULLED OUT
Heebner	water	4510		8-5/8	1511	-0-
Toronto	water	4580		4-1/2	6246	5095
Lansing	water	4690				
Marmaton	water	5377				
Cherokee	water	5576				
Morrow Shale	water	5890				
Morrow Sand	tight	5943				
Chester	water	5972				

Describe in detail the manner in which the well was plugged, indicating where the mud fluid was placed and the method or methods used in introducing it into the hole. If cement or other plugs were used, state the character of same and depth placed, from _____ feet to _____ feet for each plug set.

Set 20 sacks cement plus 1 sack cotton seed hull. Plugged at 5900' shot pipe off at 5120'.
 Set 50 sacks cement, plugged 1460-1560
 Set 10 sacks cement, plugged 0-40
 Welded steel plate on surface

RECEIVED
 STATE CORPORATION COMMISSION

AUG 26 1977 8-26-77

CONSERVATION DIVISION
 WICHITA, KANSAS

Name of Plugging Contractor: Lowell Lillard (If additional description is necessary, use BACK of this sheet)
 Address: Box 962, Woodward, Oklahoma 73801

STATE OF Colorado COUNTY OF Denver
 Barton M. Johnson (owner or operator)

well, being first duly sworn on oath, says: That I have knowledge of the facts, statements, and matters herein contained and the log of the above-described well as filed and that the same are true and correct. So help me God.

(Signature) Barton M. Johnson
 3600 So. Yosemite, Suite 910, Denver (Address) 80237

Subscribed and Sworn to before me this 8th day of July, 1977

My commission expires August 9, 1980
 Patricia M. Wood Notary Public

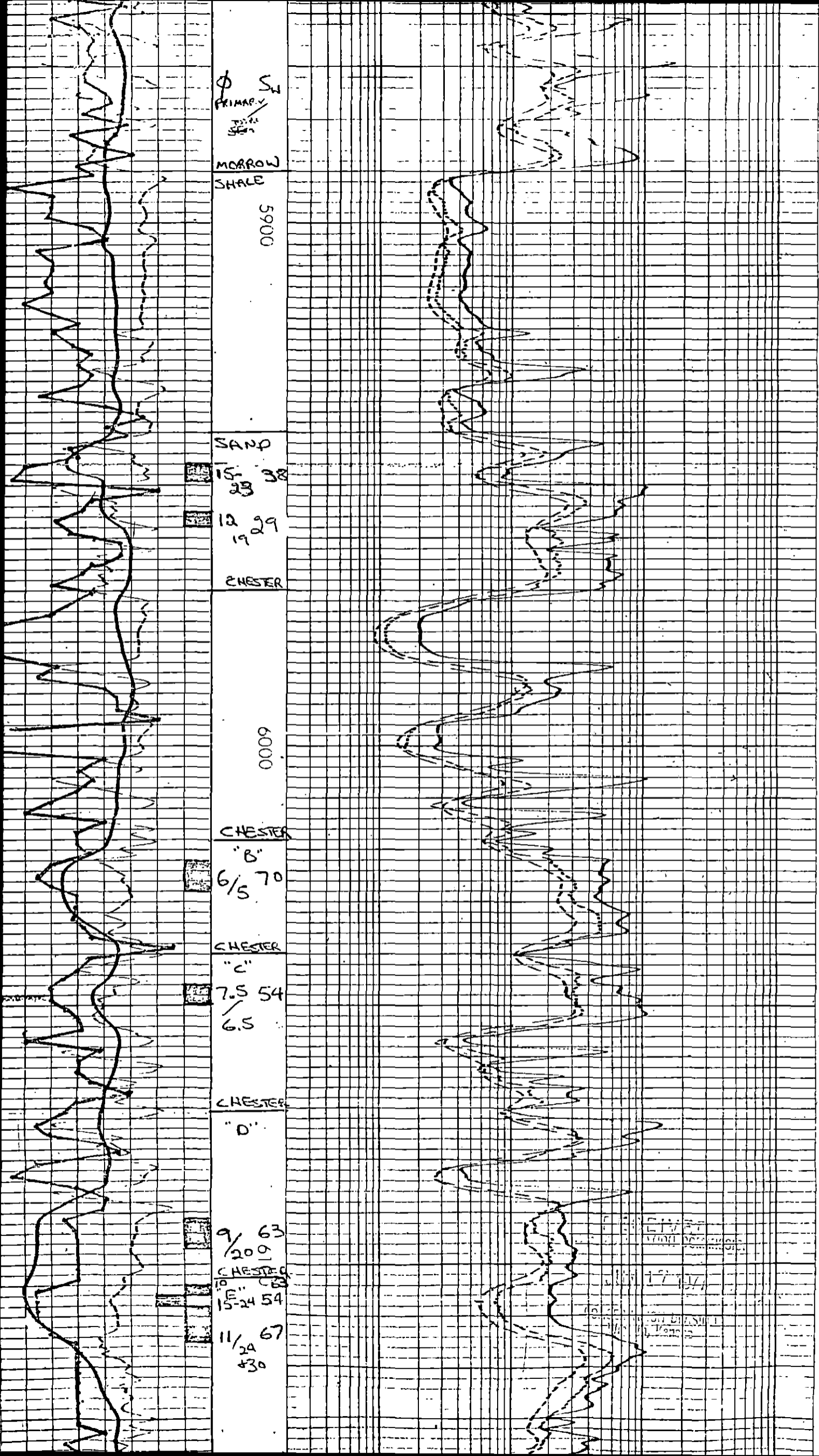

φ S₄
 PRIMARY
 TYPICAL
 STRATA

MORROW
 SHALE

0065

SAND

15 38
 23

12 29
 19

CHESTER

0009

CHESTER

"B"
 6/5 70

CHESTER

"C"
 7.5 54
 6.5

CHESTER

"D"
 9/ 63
 20 9
 CHESTER
 10 63
 15-24 54

11/ 67
 24
 430

Rw:
 .035
 log
 Sp:
 .068
 VES
 .035

CHESTER
 17 134
 CHESTER
 11 67
 CHESTER
 10 63
 CHESTER
 15-24 54

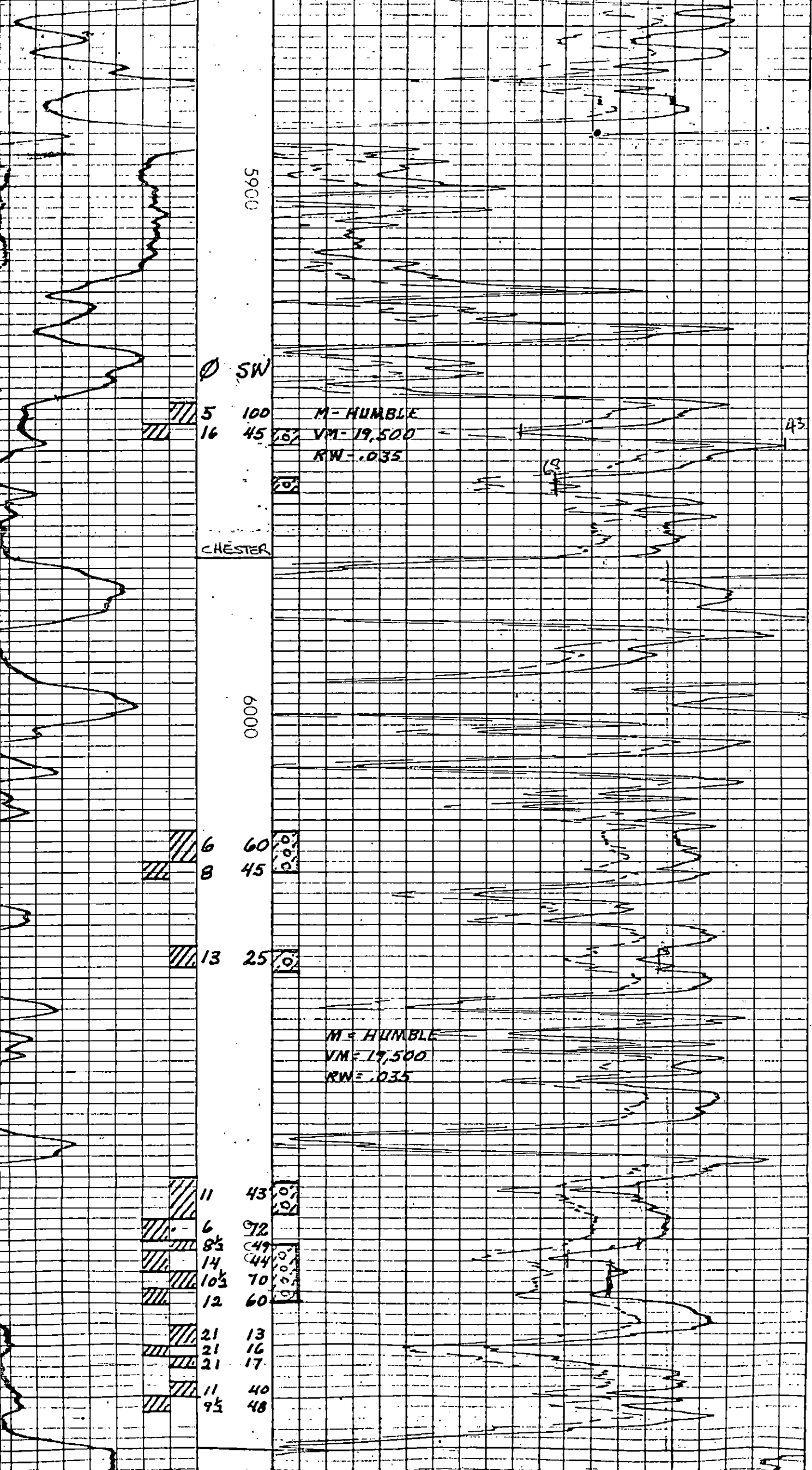

5900

SW

5	100	
16	45	68

M-HUMBLE
VM=19,500
RW=.035

43

CHESTER

6000

6	60	80
8	45	80

M-HUMBLE
VM=19,500
RW=.035

13	25	70
----	----	----

11	43	107
6	92	107
8 1/2	49	107
14	44	107
10 1/2	70	107
12	60	107

21	13	
21	16	
21	17	

11	40	
9 1/2	48	

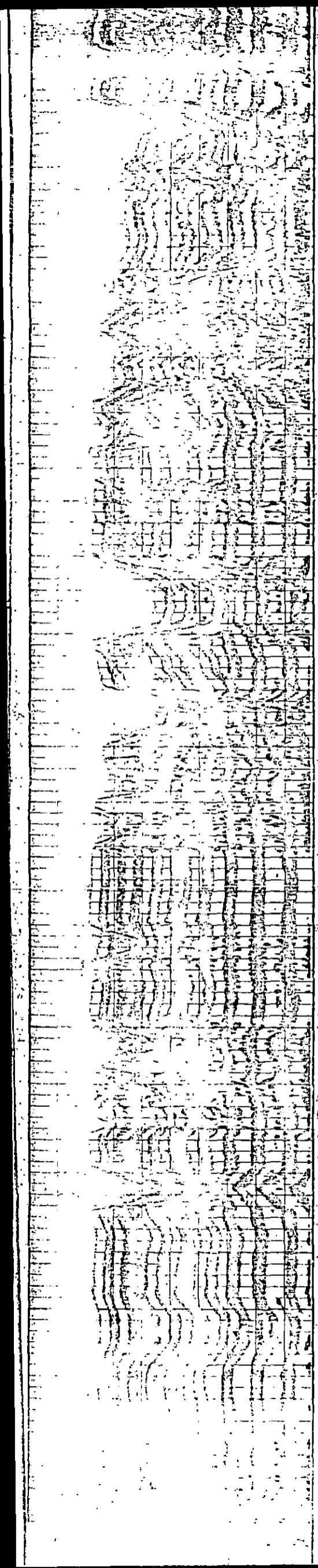

5900

6000

6100

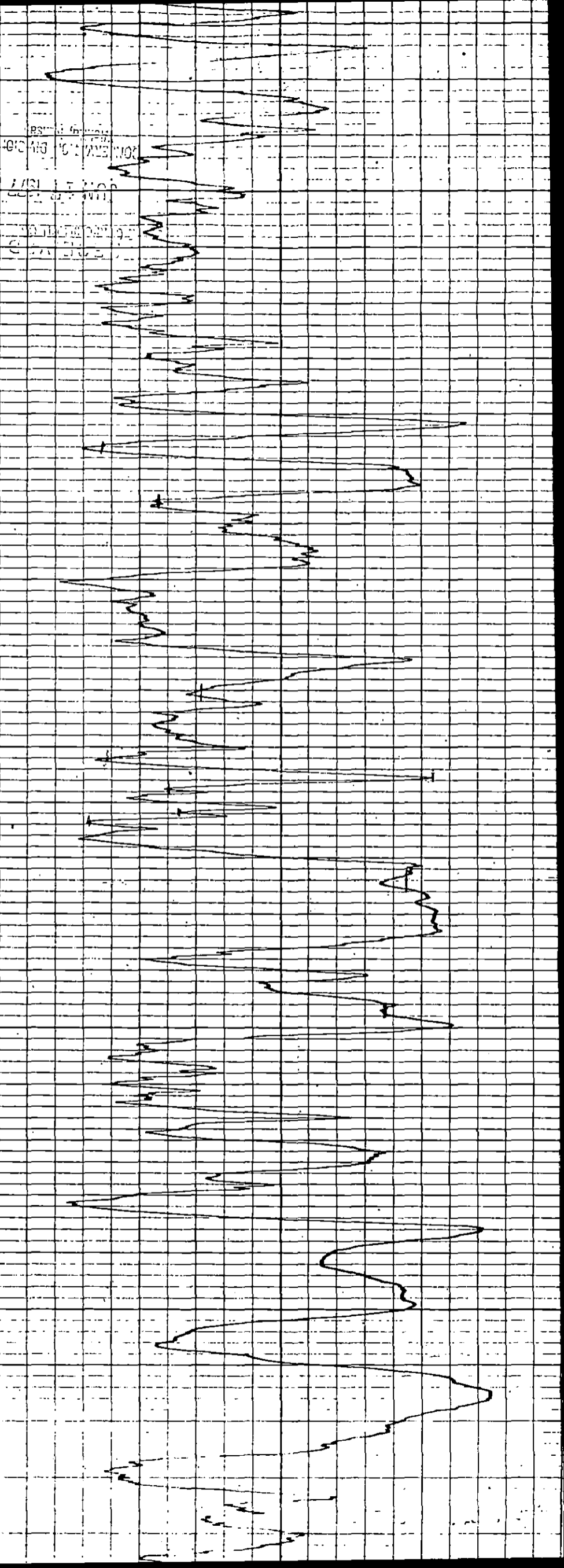

1000
 2000
 3000
 4000
 5000
 6000
 7000
 8000
 9000
 10000

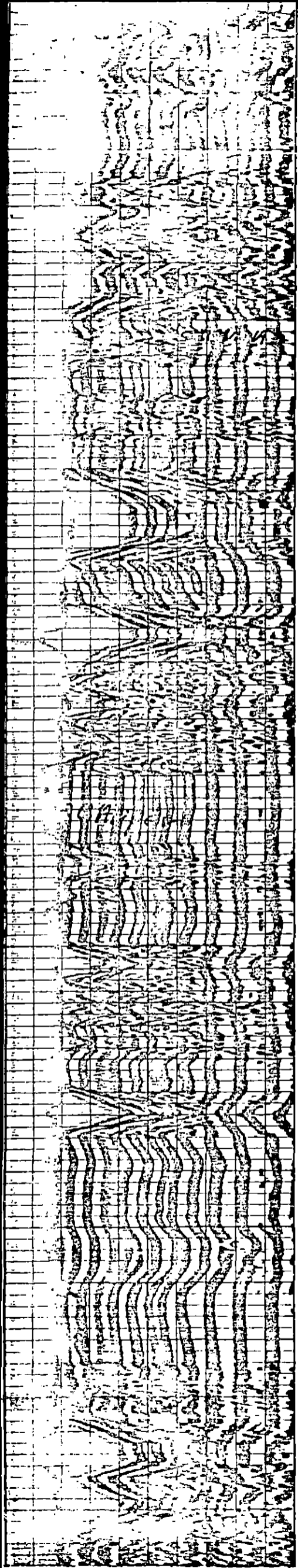

5901

6001

6101

