

15-129-10409-0000

STATE OF KANSAS  
STATE CORPORATION COMMISSION  
CONSERVATION DIVISION  
200 Colorado Derby Building  
Wichita, Kansas 67202

FORM CP-1  
Rev. 2/89

WELL PLUGGING APPLICATION FORM  
(File One Copy)

API NUMBER 15-129-10409-00-00  
11-12-55 Drill Date (of this well).

(This must be listed; if no API# was issued, please note drilling completion date.)

WELL OWNER/OPERATOR Anadarko Petroleum Corporation OPERATOR'S LICENSE NO. 4549

ADDRESS Box 351, Liberal, Kansas 67905-0351 PHONE # (316) 624-6253 8-92

LEASE (FARM) Interstate Unit\* WELL NO. 40 WELL LOCATION NE SW COUNTY Morton

SEC. 20 TWP. 34S RGE. 43 (~~E~~) or (W) TOTAL DEPTH 4224 PLUG BACK TD 4197

**Check One:**

OIL WELL  GAS WELL  D & A  SWD or INJ WELL  DOCKET NO. \_\_\_\_\_

SURFACE CASING SIZE 8-5/8 SET AT 1016 CEMENTED WITH 600 SACKS

CASING SIZE 5-1/2 SET AT 4222 CEMENTED WITH 600 SACKS

PERFORATED AT 4162-4181

CONDITION OF WELL: GOOD  POOR  CASING LEAK  JUNK IN HOLE

PROPOSED METHOD OF PLUGGING Circ hole w/9 ppg mud. spot 20 sxs cmt from 4200-4100. TOH

w/2-7/8" tubing. Pull freepoint & cut off 5-1/2 csg. Spot 30 sxs cmt at cut off depth.

Spot 70 sxs cmt at 1116-916. spot 40 sxs cmt at 650-550. Spot 20 sxs at 50-3. Cut off

8-5/8 csg 3' below ground level and cap. Restore location

(If additional space is needed use back of form.) Drillers Log

IS WELL LOG ATTACHED TO THIS APPLICATION AS REQUIRED? NA IS ACCOMPANIED BY FILED RECEIVED  
(If not explain.) KANSAS CORPORATION COMMISSION

DATE AND HOUR PLUGGING IS DESIRED TO BEGIN Upon approval JUN 8 1992

PLUGGING OF THIS WELL WILL BE DONE IN ACCORDANCE WITH K.S.A. 55-101 et. seq. AND THE RULES AND REGULATIONS OF THE STATE CORPORATION COMMISSION. CONSERVATION DIVISION WICHITA, KS

NAME OF REPRESENTATIVE AUTHORIZED TO BE IN CHARGE OF PLUGGING OPERATIONS:

Marvin Johnson PHONE # (316) 697-2188

ADDRESS Drawer X, Elkhart, Kansas 67950

PLUGGING CONTRACTOR Sargents Casing Pulling Service LICENSE NO. 6547

ADDRESS 620 S. Lincoln, Liberal, Kansas 67901 PHONE # (316) 624-7455 6-92

PAYMENT OF THE PLUGGING FEE (K.A.R. 82-3-118) WILL BE GUARANTEED BY OPERATOR OR AGENT.  
\* Formerly JM Huber Block "A" No. 6

SIGNED: [Signature]  
(Operator or Agent)

DATE: 6-1-92

(1)

1980' FSL + 1980' FWL

WELL NAME: Inteestate Unit No. 47

LOCATION: C NESW Sec. 20-24S-43W

COUNTY, STATE: Moellon, Kansas

FIELD: Inteestate Duedy Moellon

SURFACE CSG: 8 5/8" 22.7# @ 1016'

PRODUCTION CSG: 5 1/2" 15.5# @ 4228

TUBING: 2 7/8" tbg @ 4015'

GL ELEV: 3483 TD: 4224 PBTD: 4184

PRODUCING INTERVAL(S): 4162-4181

PUMPING UNIT: \_\_\_\_\_

RODS: \_\_\_\_\_

SINKERBARS: \_\_\_\_\_

PUMP: \_\_\_\_\_

WI: \_\_\_\_\_% RI: \_\_\_\_\_%

STIMULATION HISTORY: \_\_\_\_\_

original completion date: 12-7-55.

Moellon Well

**RECEIVED**

KANSAS CORPORATION COMMISSION

JUN 8 1992

CONSERVATION DIVISION  
WICHITA, KS

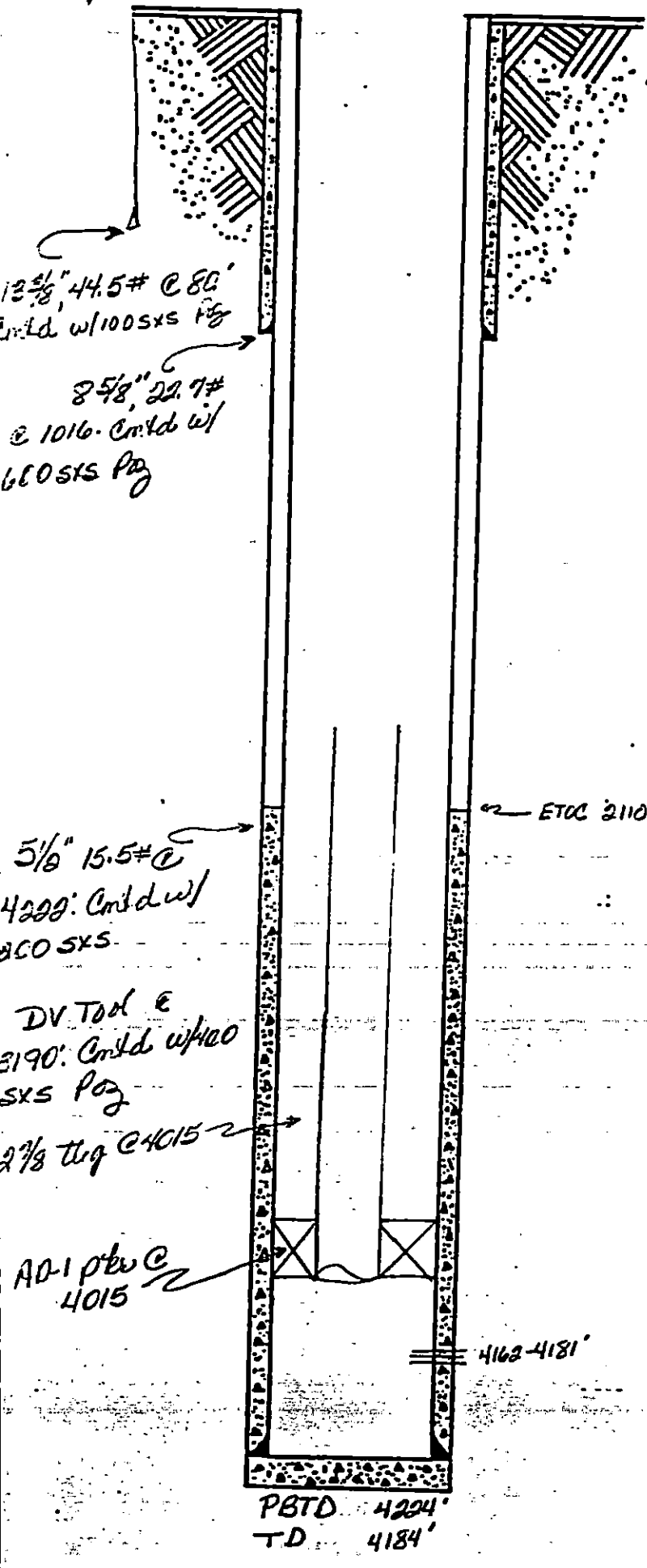

PBTD 4224'  
TD 4184'

4162-4181'

Joan Finney  
Governor

Jim Robinson  
Chairman

F. S. Jack Alexander  
Commissioner

Rachel C. Lipman  
Commissioner

Judith McConnell  
Executive Director

Brian Moline  
General Counsel



# Kansas Corporation Commission

## NOTICE OF RECEIPT OF WELL PLUGGING APPLICATION

June 15, 1992

Anadarko Petroleum Corp  
Box 351  
Liberal KS 67905-0351

Interstate Unit 40  
NE SW  
Sec. 20-34-43W  
Morton County

Dear Operator:

This letter is to notify you that the Conservation Division is in receipt of your plugging proposal, form CP-1, for the above-captioned well.

Your CP-1 has been reviewed by the Conservation Division central office for completeness and to verify license numbers. The plugging proposal will now be forwarded to the district office listed below for review of your proposed method of plugging. Please contact the district office for approval of your proposed plugging method at least at five (5) days before plugging the well, pursuant to K.A.R. 82-3-113 (b). Failure to do so is punishable by an administrative penalty of up to \$1000. If a workover pit will be used during the plugging of the well it must be permitted. A CDP-1 form must be filed and approved prior to the use of the pit.

It has recently come to my attention that the form CP-1 has been filed by operators other than the owner or operator of the well and without the consent of the owner or operator. The Conservation Division's review of form CP-1, either in the central or district office, does not include an inquiry into well ownership or the filing operator's legal right to plug the well.

This notice in no way constitutes authorization to plug the above-captioned well by persons not having legal rights of ownership or interest in the well. This notice is void after ninety (90) days from the above date.

Sincerely,

A handwritten signature in cursive script, appearing to read "David P. Williams".

David P. Williams  
Production Supervisor

Conservation Division  
William R. Bryson  
Director  
200 Colorado Derby Bldg.  
202 W. 1st Street  
Wichita, Kansas 67202-1286  
Telephone (316) 263-3238

District: #1 304 W. McArtor  
Dodge City, KS 67801  
(316) 225-6760