

STATE OF KANSAS
STATE CORPORATION COMMISSION

Give All Information Completely
Make Required Affidavit
Mail or Deliver Report to:
Conservation Division
State Corporation Commission
800 Biting Building
Wichita, Kansas

WELL PLUGGING RECORD

NORTH

Loc. 100' N-100' W Ø Sec.			

Locate well correctly on above
Section Plat

Seward

County. Sec. 21 Twp. 34 Rge. 33 (E) W (W)

Location as "NE/CNW/SW" or footage from lines 100' N - 100' W Ø Sec.

Lease Owner Cities Service Oil Co.

Lease Name Bruns

Well No. 1

Office Address Bartlesville, Okla.

Character of Well (completed as Oil, Gas or Dry Hole) Gas Well

Date well completed 10-14 1950

Application for plugging filed 6-15 1954

Application for plugging approved 6-16 1954

Plugging commenced 7-9 1954

Plugging completed 7-11 1954

Reason for abandonment of well or producing formation Due to mechanical diffi-
culties unable to shut off water.

If a producing well is abandoned, date of last production April 19 54

Was permission obtained from the Conservation Division or its agents before plugging was com-
menced? Yes

Name of Conservation Agent who supervised plugging of this well R. J. Phillipe

Producing formation Upper & Lower Krider Depth to top 2622 Bottom 2671 Total Depth of Well 2760 Feet

Show depth and thickness of all water, oil and gas formations.

OIL, GAS OR WATER RECORDS

CASING RECORD

FORMATION	CONTENT	FROM	TO	SIZE	PUT IN	PULLED OUT
Set in Red Bed.		Ground Level	720'	8-5/8	720'	none
Bottom Winfield		" "	2759'	5 1/2"	2759'	none

Describe in detail the manner in which the well was plugged, indicating where the mud fluid was placed and the method or methods used in introducing it into the hole. If cement or other plugs were used, state the character of same and depth placed, from _____ feet to _____ feet for each plug set.

75 sx cement by Halliburton from 2270' to 2671' or T.D. mud from 2270' to 725'. 25 sx cement from 720' to 580' mud from 580' to 40'. 6 sx cement to 4'. Cute pipe off 4' below ground level & weld on steel cap.

(If additional description is necessary, use BACK of this sheet)

Name of Plugging Contractor Used Halliburton Cementing Co.

Address Duncan, Oklahoma

STATE OF KANSAS, COUNTY OF SEWARD, ss.

H. V. Anderson

(employee of owner) or (owner or operator) of the above-described

well, being first duly sworn on oath, says: That I have knowledge of the facts, statements, and matters herein contained and the log of the above-described well as filed and that the same are true and correct. So help me God.

(Signature)

Box 70, Liberal, Kansas

(Address)

SUBSCRIBED AND SWORN TO before me this 19th day of July 19 54

My commission expires 5-23-57

24-2675-S

2-52-20M

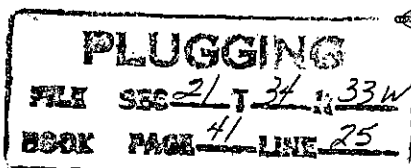

Notary Public.

DETAIL LOG
(2550'-2758')

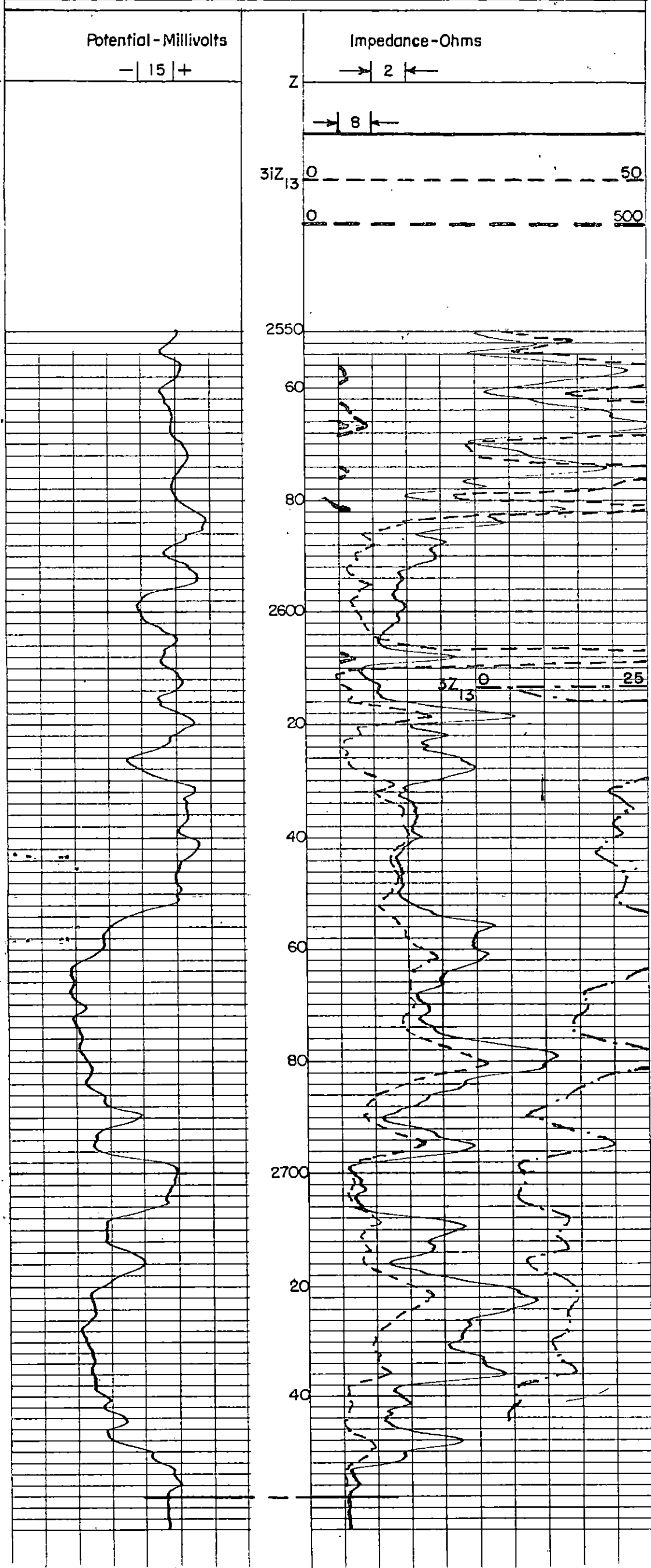

CITIES SERVICE OIL CO.
BRUNS # 1
Hugoton Field
Seward County, Kansas
Sec. 21-34 S - 33 W

T.D. Logged
T.D. Driller

2758'
2760'

PLUGGING
FILE SEC 21 T 34 R 33 W
ROCK PAGE 21 LINE 25

RECEIVED
STATE CORPORATION COMMISSION
JUL 27 1954
CONSERVATION DIVISION
Wichita, Kansas